EVERYONE'S FAVOURITE FAMILY CHRISTMAS

ON DVD NOW

Also available on Digital Download

UNIVERSAL
A COMCAST COMPANY

©2018 Universal Studios. All Rights Reserved.

sky Virgin media BEST FOR SKY & VIRGIN

NEW! CLEARER TV GUIDE

TV & Satellite week

15-21 December 2018

NEW

DEATH ON THE TYNE
Johnny Vegas in a comedy whodunit

Christmas IS COMING!

Doctor Who

Insider's guide to BBC1's brilliant series and the festive special

New Watchlist
Your guide to Netflix, Amazon and more...

THE LONG SONG
Hayley Atwell stars as a monstrous slave owner

NEW

HotList This week's 28

Saturday 15

Big Star's Bigger Star

***ENTERTAINMENT** ITV HD, 5.30pm*

Stephen Mulhern hosts a spin-off of *Big Star's Little Star*, with parents spilling the beans on their famous children. Joel Dommett, Frankie Bridge and Adam Thomas compete for the jackpot.

Strictly Come Dancing: The Final

***ENTERTAINMENT** BBC1 HD, 6.30pm*

LAST ONE! The four finalists perform two routines and a show dance. Plus, there's music from Michael Bublé. *See feature, page 8*

Happy Hour with Olly Murs

***ENTERTAINMENT** ITV HD, 9pm*

In this one-off special, the pop star performs some of his greatest hits and is joined by his fellow coaches from *The Voice*, Tom Jones and Jennifer Hudson, as well as by *Doctor Who*'s Bradley Walsh.

Death on the Tyne

***COMEDY** Christmas Gold HD, 9pm*

EDITOR'S CHOICE Johnny Vegas and Sian Gibson set off on a doomed overnight ferry trip in a sequel to last year's *Murder on the Blackpool Express*. *See feature, page 12*

Full listings start on **p33**

Sunday 16

Liverpool v Manchester United

***FOOTBALL** Sky Sports Premier League HD & Main Event HD, kick-off 4pm*

Jurgen Klopp's Liverpool take on Jose Mourinho's Manchester United in a mouth-watering Premier League clash.

Sports Personality of the Year

***AWARDS** BBC1 HD, 7pm*

EDITOR'S CHOICE Gabby Logan, Clare Balding and Gary Lineker host live from Birmingham. *See sport, page 26*

The Apprentice

***REALITY** BBC1 HD, 9pm*

LAST ONE! It's the final of the reality show, and the frontrunners are tasked with creating a brand, directing an advert and impressing the industry experts.

Best Christmas Ever with Alexander Armstrong

***ENTERTAINMENT** ITV HD, 9pm*

Alexander Armstrong is joined by a host of celebrity guests who give their opinions on what is the best Christmas movie, song, food and, of course, present.

Full listings start on **p43**

Monday 17

Food Unwrapped Does Christmas

***FOOD** C4 HD, 8pm*

Helen Lawal, Jimmy Doherty, Kate Quilton and Matt Tebbutt uncover some fun facts on such Christmas foods as mince pies and brussels sprouts.

Arrow

***DRAMA** Sky One HD, 8pm*

The fight against John Deegan continues for Green Arrow, Supergirl, the Flash, Batwoman and Superman in the latest episode. The crossover concludes in *Supergirl* on Tuesday (8pm, Sky One).

Inside the Christmas Factory

***DOCUMENTARY** BBC2 HD, 9pm*

Gregg Wallace visits a factory turning out two million tins of festive chocolates, while Cherry Healey learns how the Royal Mail produces Christmas stamps.

Long Lost Family Christmas Reunion

***DOCUMENTARY** ITV HD, 9pm*

The show's presenters Nicky Campbell and Davina McCall get together for a Christmas celebration with 120 of the people they have helped reunite.

Full listings start on **p53**

Tuesday 18

Gogglesprogs Christmas Special

***ENTERTAINMENT** C4 HD, 8pm*

The nation's youngest TV critics give their uninhibited opinions and unique take on the TV highlights of 2018 and also pass their verdict on some Christmas classics.

Celebrity Portrait Artist of the Year

***ENTERTAINMENT** Sky Arts HD, 8pm*

Celebrities pick up their paintbrushes in a special edition of the show. Among those taking part are comedians Jim Moir (aka Vic Reeves) and Phill Jupitus.

The Long Song

***DRAMA** BBC1 HD, 9pm*

EDITOR'S CHOICE Tamara Lawrence and Hayley Atwell star in this powerful drama about slavery. Continues Wednesday, concludes on Thursday. *See feature, page 6*

Grizzly Bear Cubs and Me

***DOCUMENTARY** BBC2 HD, 9pm*

The film-maker travels to the snowy Russian wilderness to help return six orphaned grizzly bear cubs, who have been hand-reared, to the wild. Continues tomorrow. *See documentaries, page 16*

Full listings start on **p63**

Facebook.com/TVSatelliteWeekMagazine

best shows on TV

SPECIAL OFFER!
Subscribe to TV&Satellite Week
Get 6 issues for £1
See page 30 for details

Wednesday 19

World Cup: Summer of Love

***DOCUMENTARY** ITV HD, 9pm*

Gareth Southgate and his England team look back at the World Cup in Russia, a tournament in which the Three Lions upset the odds to reach the semi-finals.

Micky Flanagan's Christmas

***COMEDY** Sky One HD, 9pm*

The comedian finds out more about Britain's love of Christmas, even meeting the world's most inappropriate Father Christmas at Santa training school.

Celebrity Call Centre at Christmas

***ENTERTAINMENT** C4 HD, 10pm*

Eight familiar faces, including Debbie McGee, *Countdown*'s Nick Hewer and actress Amanda Barrie, attempt to solve the problems of people who call in.

Imagine... Andrea Levy: Her Island Story

***DOCUMENTARY** BBC1 HD, 10.45pm (times vary)*

Alan Yentob profiles Andrea Levy, author of *The Long Song*. A dramatisation of the book starts on BBC1 HD on Tuesday.

■ Full listings start on **p73**

Thursday 20

'Christmas' Misadventures of Romesh Ranganathan

***DOCUMENTARY** BBC2 HD, 9pm*

In a festive special, the comedian spends a week in the Canadian Arctic travelling across frozen wastelands and getting to grips with the Inuit hunters way of life.

Mark Kermode's Christmas Cinema Secrets

***DOCUMENTARY** BBC4 HD, 9pm*

The film critic celebrates the Christmas movie, looking at the film-making techniques and storytelling secrets that ensure they capture the festive spirit.

Bear's Mission with Gareth Southgate

***FACTUAL** ITV HD, 9pm*

Bear Grylls persuades England manager Gareth Southgate to swap Wembley for the wilds of Dartmoor in a special survival expedition. *See feature, page 11*

A League of Their Own Christmas Party

***ENTERTAINMENT** Sky One HD, 9pm*

Romesh Ranganathan and the rest of the *League of Their Own* gang take part in a festive cricket match for charity. Surely Freddie Flintoff will come into his own?

■ Full listings start on **p83**

Friday 21

Bird Box

***DRAMA** Netflix*

Sandra Bullock plays Malorie, a desperate woman guiding two children on a dangerous river journey in this post-apocalyptic thriller. Sarah Paulson and John Malkovich also star.

Victoria & Albert: The Royal Wedding

***DOCUMENTARY** BBC2 HD, 8.30pm*

Historian Lucy Worsley oversees a reimagining of one of the most famous weddings of all time; that of Queen Victoria and her consort Prince Albert.

Not Going Out Live

***COMEDY** BBC1 HD, 9pm*

In a special live episode of Lee Mack's sitcom, what could possibly go wrong when Lee and Lucy organise a Christmas variety show to raise money for their children's school? *See feature, page 6*

The Last Leg Christmas Special

***ENTERTAINMENT** C4 HD, 9pm*

Adam Hills, Josh Widdicombe and Alex Brooker give out their derogatory award of the year, voted for by viewers, which was won last year by Donald Trump.

■ Full listings start on **p93**

15 – 21 December 2018

4 Cover story
Mandip Gill looks back on her first series of *Doctor Who*. Plus, a preview of the festive episode

6 This week on TV
New drama *The Long Song*, set at the time of slavery, plus Johnny Vegas and Sian Gibson in *Death on the Tyne*, and the *Strictly* final

9 Soap diary
This week's big stories

14 Your Watchlist
New Australian drama *Tidelands*, plus Anthony LaPaglia in *Bad Blood* and the other top streaming shows

16 Documentaries
Grizzly Bear Cubs and Me and *Victoria & Albert: The Royal Wedding*

18 Films
Tye Sheridan stars in Steven Spielberg's *Ready Player One*

26 Sport
Including awards show Sports Personality of the Year

33 TV guide
Day-by-day TV listings

104 Kids' TV

106 Coming Soon

All transmission details given are correct at the time of going to press. Cover credits: Copyright BBC/BBC Studios, Henrik Knudsen, UKTV, BBC
HotList words: Jim Fone & Judy Ewens. HotList photos: Alamy, PA, Rex

Christmas on-sale dates:

BUMPER CHRISTMAS DOUBLE ISSUE
22 December– 4 January
On sale Tuesday 11 December
Listings for 5–11 January
On sale Friday 28 December

Time of my life!

Mandip Gill, who has been excellent as Jodie Whittaker's assistant Yaz, looks back on her thrilling debut series of *Doctor Who* – and ahead to the New Year special

SCI-FI
Doctor Who
Full series available on BBC iPlayer

It seems like only yesterday that Jodie Whittaker exploded onto our screens and changed the face of British TV as the first female Doctor – but a lot has happened in the months since her debut.

Chris Chibnall's bold vision for the iconic sci-fi series has been acclaimed as a landmark moment in the show's rich 55-year history. It's been a fantastic journey for viewers, but what was it like to be at the centre of it all?

'It's hard to understand what we've been part of right now,' says Mandip Gill, who has won rave reviews for her performance as the Doctor's pal Yaz Khan. 'People have said it's an important moment in the show's history, but that hasn't really sunk in for me yet. Maybe when I'm out of the series I'll look back and realise how massive it was.

NEW AUDIENCE

'We entered this enormous universe that's existed for so many years, so there was pressure to maintain what had gone before and also take it to the next level,' she adds. 'With Netflix and Amazon about, everything had to be bigger and better, so there was a little bit of pressure – but we're delighted with the response. Episodes like the one about Rosa Parks really seem to have struck a chord with people.'

With a move to Sunday evening, the BBC hoped this series would capture new viewers to whom the show hasn't previously appealed.

'We've had a lot of people tell us they never watched the show before, but they've really enjoyed the new stuff,' says Gill. 'That's amazing, but we wanted to take the old-school Whovians with us as well. Some of them were nervous before the series started, so it's exciting to see that most of them have embraced it.

'Chris was always reminding us that it needed to be for old fans as well. What's the point of doing a show that's been running so long and ignoring the people who got it where it is?'

The big themes of this series have been love, family and friendship, yet it's also featured the diversity of Britain, including people with disabilities and from ethnic minorities. 'Lots of Asian people have told me what a big deal it is that I'm on the show,' says Gill. 'People can relate to Yaz because she's like them; she's not a stereotypical Asian.

Tosin Cole has had the same with his character, Ryan, who has dyspraxia.

'There's a small minority who've been negative. Some say the show is too politically correct, but that's been far outweighed by the positives. Most *Doctor Who* fans are used to change, so maybe that's the reason it's gone down so well.'

Bradley Walsh, Jodie Whittaker, Mandip Gill and Tosin Cole

Indeed one of the many new fans that the latest series has attracted is Gill herself: 'We didn't get to see the episodes before they were on TV,' she reveals. 'So I'd go to one of my mates' and watch it with them.

'Then I watched them again a few times to check my performance. I'm probably responsible for half of the iPlayer viewings!'

SEASONAL SPECIAL

Gill is now firm friends with her cast mates but, according to some rumours, the next series could include just two companions.

'I can't say much,' she smiles. 'We don't know what's coming in the next series, but if that was to happen, it would be for the right reasons.'

Whatever the future holds, the Doctor's three pals will all feature in a special episode on New Year's Day.

'It's an exciting episode,' says Gill. 'And it ties up a lot of loose ends.'

NEW YEAR FEAR!

For the past few years, *Doctor Who* has been firmly established as an unmissable part of BBC1's Christmas Day viewing. But this time the Doctor will be starting 2019 with a bang as the show's holiday special goes out on New Year's Day.

The Time Lord has been on our screens for a Christmas Day special every year since 2005. The run began with David Tennant's Doctor battling Santa Robots and alien race the Sycorax in *The Christmas Invasion*, and ended last year with Peter Capaldi's final appearance in *Twice Upon a Time*, set at the South Pole.

Despite the change in the schedule, some things will remain the same, and a special guest star has been promised to follow the likes of Kylie Minogue, Michael Gambon and David Morrissey, who have appeared in previous festive specials. There are sure to be plenty of thrills, too, as the Doctor and the gang face an evil that has echoed down the centuries and threatens the future of Earth.

'It needed to top off an amazing series and it does,' says Mandip Gill. 'There are some surprises, but it continues with the themes we've seen through the series – themes of love and friendship.'

The Doctor and friends face an ancient evil in the New Year special

‘People have said it’s an important moment in the show’s history’

MANDIP GILL

MANDIP’S MEMORABLE MOMENTS

Mandip Gill’s favourite episodes from the series...

Rosa

‘You know the scene when we’re on the bus?’ asks Gill, discussing filming with Vinette Robinson, who played civil-rights activist Rosa Parks (above). ‘I couldn’t look at Vinette without crying. It just felt so real. I knew it was a special episode when we were making it, but it blew my mind when I watched it.’

Demons of the Punjab

‘I could really relate to this because of the content. I was born in Yorkshire, but I have roots in India so I knew a little bit about Partition. This really brought the human stories to life and it was a great episode for Yaz (above). I can’t tell you how many times I’ve watched it on iPlayer.’

Kerblam!

‘Working opposite Julie Hesmondhalgh (above) was amazing – she’s so funny. This felt like an episode when the characters really found their feet and there was a great part where Yaz and Ryan were left on their own to work things out. Plus there was loads of action for us to get our teeth into.’

WORDS: SEAN MARLAND PHOTOS: BBC

Lee goes LIVE!

Lee Mack braces himself for a live transmission of sitcom *Not Going Out*

NEW COMEDY
Not Going Out Live
Friday, BBC1 HD, 9pm

As a seasoned stand-up, Lee Mack is no stranger to performing live. However, he is sailing into uncharted waters this week by starring in a live Christmas episode of his long-running sitcom, *Not Going Out*.

Previous festive specials have seen Lee (Mack) and Lucy (Sally Bretton) being held hostage in a department store and getting spooked in a haunted house. But, as it's a live transmission, this year's offering promises to be scary in a different way.

'What could possibly go wrong?' jokes Mack, before answering his own question with: 'Loads! That's why people will be watching. So don't miss out on seeing me end my career!'

Perhaps appropriately, the episode sees the couple organising a Christmas show that looks set to go disastrously wrong. They've been roped into putting together a fundraising variety show in support of their children's school.

However, with just one act confirmed, will Lee and Lucy be forced to ask friends and neighbours Toby (Hugh Dennis) and his insufferable wife Anna (Abigail Cruttenden) for help?

Mack says he's loved working with his co-stars on the show.

'In real life, about one in 10 people are a bit odd,' he smiles. 'In comedy and acting, it's about 50-50. But we've been really lucky in that everyone on our show is from the right side of the 50-50!'

Whether or not the school Christmas extravaganza has a happy ending remains to be seen. But Mack says that writing about entertaining kids brought back some not-so-happy memories.

'I've got three kids, so I've done a lot of children's parties,' he says. 'But before I became a dad, I had one go at being a children's entertainer and it was a disaster!'

Despite his apprehension about going live, he says one positive is that he won't have to field hecklers, as he does on his stand-up tours.

'Someone once shouted: "Why are you doing this show when the DVD has been on sale for four days?"' he reveals. 'That's a very precise heckle!'

Lee Mack and Sally Bretton brace themselves

'I'd never had the chance to portray a character like Caroline before. She's a monster'

HAYLEY ATWELL

July
Tamara Lawrance
Caroline ripped July away from her mother when she was a girl and trained her to be a lady's maid.

Cruel

Hayley Atwell on playing a cold-hearted slave owner in BBC1's new period drama *The Long Song*

NEW DRAMA
The Long Song
Tue-Thu, BBC1 HD, 9pm

Actors often say it's more interesting to play a villain than a hero – and it seems Hayley Atwell couldn't agree more.

After recent roles as the virtuous Margaret Schlegel in BBC1's *Howards End* and the intrepid Peggy Carter in Marvel series *Agent Carter* on FOX, the 36-year-old star leapt at the chance to portray a monstrous English slave owner.

The London-born actress plays Caroline Mortimer in *The Long Song*, BBC1's new period drama set in Jamaica in the 1830s at a time when a slave rebellion was brutally crushed by British soldiers – though the uprising helped lead to the abolition of slavery in the British Empire.

DEADLY pursuit

Can Sandra Bullock escape a terrifying entity?

Sandra Bullock as Malorie

WORDS: IAN MACEWAN, SEAN MARLAND, RICHARD MCCLURE. PHOTOS: BBC, HEYDAY TELEVISION/CARLOS RODRIGUEZ, NETFLIX

Caroline Mortimer
Hayley Atwell
She is a bully who tries to control July by making ridiculous demands of her.

Tamara Lawrance and Jack Lowden as July and Robert

intentions

Adapted from the award-winning novel by Andrea Levy, the three-part story – airing over three nights – is told from the perspective of Caroline's spirited slave, July (Tamara Lawrance), who tolerates her mistress' horrible tantrums in return for status on the sugar-cane plantation.

Also among the cast is Sir Lenny Henry as Godfrey, a vengeful slave who works in Caroline's house, Jack Lowden as new estate overseer Robert Goodwin, and Leo Bill, as Caroline's brother, John Howarth, who owns the plantation and is desperate to crush the uprising.

We caught up with Atwell to hear more about the series…

How would you describe *The Long Song*? It's about a culture and a place that's on the cusp of change and what that feels like for people on both sides of the divide. It's still a tale for our time.

Caroline is deeply unpleasant. Why did you want to play such a horrible character? I'd never had the opportunity to portray a character like Caroline before. She's a monster – almost like a pantomime villain – so it was a liberating role to play because there was no pressure to be pretty or sexy.

Is there anything good about her? I did my best to try to find some psychological truth and pathos in Caroline, but it was a real challenge.

Did you enjoy working with Sir Lenny Henry? It was brilliant. He's a great man and a fine actor. In one scene I had to slap him and just before we filmed it, I told him that he's one of my heroes and I watched his shows as a kid. He laughed and said: 'Don't tell me that now!'

We were sorry when we heard that *Agent Carter* had been cancelled, but we understand there's a campaign to bring Peggy back… I did catch wind of that – and it's really lovely. There's lots of goodwill for the character, and she's been great for me. She's not over-sexualised, she's quite wholesome, intelligent and dignified. Lots of men and women have latched on to her in a positive way. I have nothing but good things to say about Peggy and the show.

Sir Lenny Henry as Godfrey

● *Imagine…* profiles *The Long Song* writer Andrea Levy on Wednesday, BBC1 HD, 10.45pm (times vary).

NEW THRILLER

Bird Box

Available from Friday 21 December, Netflix

After successfully starring together in *Ocean's 8*, Sandra Bullock and Sarah Paulson reunite in a nail-biting new Netflix movie, *Bird Box*.

The pair play sisters Malorie and Jessica, who find themselves in a post-apocalyptic nightmare when a strange phenomenon starts causing carnage across the world. It is targeting humans and whoever catches sight of it loses their mind and commits suicide.

'It's a thriller about motherhood,' explains director Susanne Bier, who also directed BBC1's *The Night Manager*. 'Sandra's character is a very contemporary female hero.'

As the threat escalates, Malorie ends up hiding from the unseen force among a band of survivors holed up in a house, including John Malkovich as surly Douglas and Tom Hollander as Gary, whose arrival divides the group.

The film switches between what happens in the house and events five years later, with Malorie now the mother of two children, known only as Boy and Girl.

Malorie decides to flee with the children to the one place that may offer safety, but in order to survive, they must all wear blindfolds to avoid catching sight of the mysterious entity, whose approach can only be detected by birds.

'Malorie isn't a warm person,' says Bullock. 'She is forced to take care of these two human beings that she didn't want in the first place.'

In order to prepare for the role, Bullock got help from an expert who helps people who have become blind.

However, the Oscar-winner, who has two adopted children, says the most difficult thing was treating her character's children so harshly.

'I had to be incredibly strong and tough with them,' she explains. 'That was really hard when they had such beautiful, innocent faces.'

Craig Revel Horwood presents his personal awards for *Strictly* 2018 and looks ahead to this week's grand final...

Prize performers

LAST ONE ENTERTAINMENT

Strictly Come Dancing
Saturday, BBC1 HD, 6.30pm

After weeks of waltzing, jiving and more than a few controversies, we're about to find out who'll lift this year's Glitterball trophy as *Strictly Come Dancing* reaches its grand final.

'This series has been fantastic,' enthuses judge Craig Revel Horwood. 'I thought the line-up was really well-crafted. Joe Sugg, for instance, has eight million young subscribers on YouTube, which brought a whole new audience to *Strictly*, and that's something to celebrate. But all the celebrities have been hugely entertaining.'

Come Saturday, Revel Horwood and his fellow judges Darcey Bussell, Shirley Ballas and Bruno Tonioli will again be giving their verdict on the performances of the night, but it's the viewer votes that will decide which couple are crowned champions. So to warm up, we ask Revel Horwood to hand out some awards of his own to *Strictly*'s 'Class of 2018'...

MOST JAW-DROPPING MOMENT
WINNER Faye Tozer
'Faye and Giovanni's *Grease*-inspired quickstep was just brilliant. No one ever does that dance in a skin-tight catsuit – the woman's legs are normally hidden under a frock – so it was interesting to see how well it was done and how clean it was. And it was so quick! It was fast and furious but accurate.'

MOST IMPROVED DANCER
WINNER Joe Sugg
'Joe had a sticky-out bottom and he wasn't particularly good to begin with. But he knuckled down and focused on technically delivering the dances as well as showcasing his personality.'

SURPRISE PACKAGE
WINNER Graeme Swann
'I thought Graeme would be like a dad dancer, but he actually surprised me with the natural ability and rhythm he has in his body. He always managed to keep time and jam-pack his routines with lots and lots of difficult steps.'

SHOCK EXIT
WINNER Danny John-Jules
'Danny was one of the better dancers; he could do more difficult moves than many others. But he made a mistake in the dance-off, and I was outnumbered by the other judges.'

WORDS: ALISON SLADE, VICTORIA WILSON. PHOTOS: BBC, ITV

BEST PARTNERSHIP
WINNER
Ashley Roberts
'The introduction of Couple's Choice has allowed the couples to perform dances that are new to *Strictly*, and I loved Ashley's contemporary routine. She and Pasha work really well together.'

ENTERTAINMENT VALUE
WINNER Dr Ranj Singh
'Dr Ranj was smiley and just got on with things. It was a shame Ranj left the competition so early, because I think we would have seen a lot more from him. And let's not forget, when he wasn't dancing he was busy saving lives!'

DARK HORSE
WINNER
Stacey Dooley
'I don't think anyone really expected Stacey to do anything much really, but she's proved she's a real fighter. Kevin's choreography is extraordinary, but it seems Stacey can pick up any sort of dance really quickly and fly with it.'

CRAIG'S SPECIAL AWARD
WINNER Katie Piper
'Katie definitely wins the courage and bravery award for just getting out there on the dance floor, doing it and loving it. I think *Strictly* has really changed her life in that way, and given her a new sense of self-confidence that she really needed.'

STORY OF THE WEEK

Soap Diary

This week's soaps at a glance

Gina takes the opportunity to move in on Tim

CORONATION STREET

Tim and Gina get closer

» **As Sally stews** in prison, wrongly convicted of fraud, back on the cobbles her hubby, Tim, believes she really did have an affair with conman Duncan. With a hefty legal bill to pay, he puts No.4 on the market – blaming Sally for the whole, sorry mess – and asks Gina to move in with him and Faye in their new pad.

It's music to Gina's ears, who's had a crush on Tim for months. And, when Sally phones home, Gina does some meddling to keep the married pair apart. Meanwhile, as Tim throws himself into the Street Cars Christmas party, Gina's intrigued to hear him drunkenly declare that, since his wife did the dirty on him, it's about time he did the same...

Tim gets so blotto that he ends up on the fire escape of Victoria Court, singing carols. When Gina arrives, he admits how much he misses Sally – but when she takes him home, he thanks her for being there. All Gina's Christmases come at once when he then moves in for a kiss. Is this the start of an affair?

Tim hits the bottle at his Christmas party

» **PLUS** Rana dumps Kate after she gets frisky with Adam, Jenny plots against Liz, Phil humiliates Brian at the Nativity, Seb asks Eileen to help with his adoption plan for the twins, and Roy and Evelyn are accused of 'dogging'.

whatsontv.co.uk/soaps

ALSO IN THE SOAPS THIS WEEK...

EMMERDALE

» Daz confesses to Dan that he's responsible for the hit-and-run (right), Debbie stands trial, Bob worries when the twins want expensive presents, and Faith plots to get Rodney out of Pollard's house.

EASTENDERS

» Hayley tells Alfie she wants to give their daughter up (right), Mick comes back to the Square, Kat opens up to Alfie about what Maurice told her, Stacey gets a shock when she visits Ruby, and Jean takes over as leader of the choir.

Cosy Faux Fur Boots only

£4.99

Was ~~£30.00~~

In sizes 3-8

studio

studio.co.uk

Grey

Black

Chestnut

Faux Fur Lined

Over 80% OFF

Grey Boots 448-603-66FZ
Black Boots 448-603-15FZ
Chestnut Boots 448-603-31FZ

FREE Standard Delivery# with Offer Code 032

Shop now at **studio.co.uk** or call **0872 7370 123**

Lines are open 24 hours a day, 7 days a week. Calls cost 13p per minute plus your phone company's access charge (average cost of call 68p).

#See website for details. Over 18s only. Valid for your first order as a new customer. Terms & conditions apply. Registered Office: Express Gifts Ltd, Church Bridge House, Henry Street, Accrington BB5 4EE

England boss **Gareth Southgate joins Bear Grylls** to tackle an extreme adventure

Bear and Gareth take on Dartmoor

Will the physical pursuits get the better of them?

Gareth's new goal

NEW FACTUAL

Bear's Mission with Gareth Southgate

Thursday, ITV HD, 9pm

This Summer, Gareth Southgate did the impossible: he made a nation believe England could actually win the World Cup again. As the Three Lions coach, he became a national hero and the country fell in love with his wise words and waistcoats.

This week, the 48-year-old attempts another big challenge as he joins Bear Grylls for a survival expedition on Dartmoor – a task that includes jumping out of helicopters, hanging off high wires and abseiling cliffs. Here, he tells us why he took the plunge…

Gareth as England football coach

Why did you want to take part? It was an opportunity to get out of my comfort zone. We're always pushing for different experiences and I knew that going on this expedition with Bear would certainly challenge me. But also to get away from the day job, be out in the countryside and away from things with my phone switched off.

How did you prepare? A lot of it was unknown to me – there was a surprise around every corner. I approached it by being as relaxed as I could be, which is how I prepare for football matches. I'm reasonably fit so I knew physically I should be able to handle most things. Really it was just a case of throwing myself into it and having fun. I wanted to be smiling throughout the experience.

Had you been to Dartmoor before? I'd been on the fringes of it on holiday as a kid, but nowhere near as deep into it. That was spectacular but the weather changes so quickly and the wind comes across so rapidly. There was also a tiny sprinkling of snow in the evening and then it rained all night. The mist comes in quickly as well. If you're out there for a long period, that's one of the biggest challenges.

Were there any heart-stopping moments? Bear has a really good way of making you feel safe, but that doesn't make the distance to the ground any easier. Deep breaths are a big help. There was one task where I had to stop halfway across a chasm and do a thinking task. It took me a while to lower my heart rate to be able to think more carefully.

Did you find it strange letting someone else be in charge? My style of leadership is that I think it's important for different people to lead at times. I also enjoy being a dedicated follower, so I don't feel the need to be out front all the time. Bear is very reassuring. If I thought he didn't know what he was doing then I might have felt differently!

Did you become friends? Bear was really good company. It was dark by 5pm so we were sat chatting for a while. I admire all the guys who have been through military training and it was clear we are both similar in terms of the importance of our family and the strength that gives us. I found him an authentic leader. He was cheerful and his stories were good fun, but he was focused and I felt very secure following him.

You liked…

Magnum, P.I. on ITV

Starring Tom Selleck as the moustachioed private investigator Thomas Magnum, this Hawaiian-set crime drama ran from 1980 to 1988. Orson Welles voiced the wealthy, never-seen Robin Masters, who let Magnum stay at his guest house in exchange for security services, and John Hillerman played Higgins.

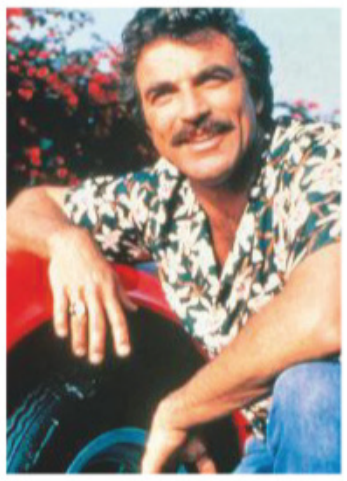

Now try this…

Magnum P.I. on Sky One

Some 30 years after the original came to an end, a rebooted version comes to Sky One in the New Year. Jay Hernandez takes on the title role, a former Navy Seal who works as a security consultant for Masters (again unseen). *The Tudors'* Perdita Weeks plays a female Higgins, a former British intelligence agent who assists Magnum. Look out for a cameo from Cyndi Lauper, too.

WORDS: EMMA BULLIMORE, RICHARD MCCLURE
PHOTOS: BETTY TV, PA IMAGES, REX, SKY

Look Who's Back...

A familiar face appearing in a new role this week

Danny DeVito

Jamie and Jimmy's Friday Night Feast

Friday, C4 HD, 8pm

1978

After his screen breakthrough in Oscar-winning movie *One Flew over the Cuckoo's Nest* in 1976, the New Jersey actor has notched up a long list of film and TV hits. He became a household name as Louie De Palma in sitcom *Taxi*, and currently has a whole new generation of fans thanks to his role as Frank Reynolds in *It's Always Sunny in Philadelphia*. His films include *Twins* and *Get Shorty*.

HIS NEW APPEARANCE

The 74-year-old joins Jamie Oliver and Jimmy Doherty for this week's episode of *Friday Night Feast*. To make him feel welcome, the boys deck out the cafe with photographs of Basilicata, Italy, where his grandparents came from. 'Every morsel of food cooked in the cafe for Danny this week is from the town where his family is from,' says Jamie. 'The mayor even wrote him a letter saying the town was so proud of everything he'd achieved. He was genuinely moved.'

Danny joins Jamie and Jimmy in the pier cafe

WORDS: CAREN CLARK, RICHARD MCCLURE. PHOTOS: ALAMY, C4, ITV, REX, SKY, UKTV

This week on TV

Hilda
Georgie Glen
Mildred's pal is happy to be on the cruise, but is confused most of the time.

Jack
James Fleet
The suave ship's captain is on his final voyage before retirement and is drawn to rich older ladies.

Bobby
David Mumeni
The cruise's resident DJ constantly dwells on the trouble his ex-wife has brought him.

Tracy
Taj Atwal
The ditzy young barmaid seems bemused as events take a sinister turn on board.

Mildred
Sheila Reid
Why do the flirtatious pensioner and her friends really want to visit Amsterdam?

Colleen
Sue Johnston
The shrewd OAP clashes with others on the trip.

Denise
Felicity Montagu
The hard-working cruise director tries to keep things running smoothly.

Cruising for a bruising

Sian Gibson and Johnny Vegas take to the high seas for another comic murder mystery

NEW COMEDY

Death on the Tyne

Sat, Christmas Gold HD, 9pm

A murderer disguised in a cuddly dolphin outfit and a giant chocolate bar being used as a weapon might raise eyebrows in an Agatha Christie adaptation, but they're par for the course in Christmas Gold's deliciously daft whodunit *Death on the Tyne*.

The feature-length comedy is a follow-up to last year's *Murder on the Blackpool Express*, which saw bubbly tour guide Gemma (Sian Gibson) leading a deadly coach trip with driver Terry (Johnny Vegas), who caught the killer.

This time, they reunite with cheery pensioner Mildred (Sheila Reid) to take her and her retirement home pals on a cruise from Newcastle to Holland on board the *Empress of the Tyne*.

However, they are soon at the mercy of a serial killer who embarks on a murderous spree disguised in the costume of the ship's mascot, Dippy the Dolphin.

We caught up with Vegas and Gibson to hear more…

How would you sum up *Death on the Tyne*?

Vegas It is like an Agatha Christie where they are all trapped on this boat and tragedy strikes. How do these two people attract these crazy scenarios?

Gibson This one feels more claustrophobic because they're stuck on the ship.

Vegas And there is more violence – they've ramped it up.

Has Terry and Gemma's romance blossomed?

Gibson They're properly together. They'd worked together for years but when he solved the case of the coach-trip killer, she got a twinkle in her eye for him. Now someone being murdered again has brought the excitement back. She fancies him when he's in action mode.

Vegas It could be Gemma doing the murders just to keep the relationship fresh. Terry wants to propose now but people keep getting killed. There's tenderness about this couple falling in love within this outlandish story.

Did you film on a real liner – and would you like to go cruising in real life?

Gibson We were mainly in a studio but we also filmed on an oil rig

Alan
Don Gilet
The ship's former pianist sneaks on to the cruise and provokes huge ructions.

Justin
Tony Gardner
Jack's second-in-command is due to replace him, but wife Emily gives cause for concern.

Janus
Jason Cook
The ship's engineer gets attacked by the killer and offers up a warning. Will he survive?

Emily
Doon Mackichan
The self-obsessed cruise singer is married to Justin, but is keeping a racy secret.

Gemma
Sian Gibson
The tour guide faces danger when a killer strikes as she leads a group on a cruise.

Terry
Johnny Vegas
The coach driver's plans to propose to Gemma are thwarted when they become involved in solving the crime.

ship and spent a day on a posh super-yacht. I don't think a cruise would appeal, but I'd do it if Gold wants to do a spin-off of us two just cruising round. I'd like to see Johnny walking on deck with a towel slung over his shoulder.
Vegas I'd love a reality show spin-off. We've also had private discussions about bringing back [classic US mystery series] *Hart to Hart* with us two in Preston.

Would you like to work together more often, then?
Vegas Yes, what's lovely is that Sian's very creative and we're knocking ideas round to do something else.
Gibson We speak all the time. I've got things I'm going to do with [*Car Share* co-star] Peter Kay too, but I want to work on this franchise every year. It's a joy.

'We've talked about bringing back *Hart to Hart* in Preston'
JOHNNY VEGAS

What else can I watch?

We search the TV schedules to uncover the shows you might have missed...

Micky Flanagan gives his take on Christmas

NEW Micky Flanagan's Christmas
WEDNESDAY Sky One HD, 9pm

Comedian Micky Flanagan gets into the Christmas spirit with this cheeky festive special. He tries to find the answers to such burning questions as: why does everyone panic about getting a new sofa for Christmas? What exactly is a three-bird roast? And why do many marriages break up at the festive period? He visits a tinsel factory in Wales, discovers why people behave so badly at office Christmas parties, and goes for Santa training, where he meets a very inappropriate Father Christmas. Flanagan also gives his take on 2018 and reveals why, for some, Christmas is all about wizards, stone circles and bad sandals.

NEW A League of Their Own Christmas Party
THURSDAY Sky One HD, 9pm

James Corden and the boys celebrate Christmas with a cricket match for charity. Their team includes retired jockey AP McCoy as they face a side that has former goalkeeper David Seaman in it. One-time track star Kriss Akabusi turns up with a surprise and there's a good old-fashioned Christmas sing-song.

NEW Big Narstie's Big Christmas
FRIDAY C4 HD, 10pm

UK rapper Big Narstie and stand-up comedian Mo Gilligan host a festive special of their late-night chat show, which has previously seen Thandie Newton rap out the end of the show and Ed Sheeran swap bodies with Big Narstie.

NEW Happy Hour with Olly Murs
SATURDAY ITV HD, 9pm

Pop star Olly Murs takes over a pub to host a night of fun, chat and music in this one-off special. He'll be joined by his fellow coaches from *The Voice UK*, Tom Jones and Jennifer Hudson, and *Doctor Who*'s Bradley Walsh.

Your Watchlist

Secrets of the sea

An ex-convict encounters a mysterious group of **mermaid-like creatures** in a new Australian thriller

NETFLIX Tidelands

NEW *Genre:* ***Supernatural drama***
Available: ***Friday 14 December***
Season: ***1*** *Episodes:* ***8*** *Runs:* ***60min (approx)***
TVSW says: ***True Blood meets Siren***

With quality dramas like *Secret City* and *Picnic at Hanging Rock*, there's a lot more to Australian TV these days than *Home and Away* and *Neighbours*.

Now, there's another first-rate thriller arriving on our screens from Down Under – supernatural crime drama *Tidelands*, the first Aussie show to be made by Netflix.

The eight–part series follows former criminal Cal McTeer (Charlotte Best) who returns to her coastal hometown of Orphelin Bay, a small fishing village, following a spell in prison.

Charlotte Best as Cal

A SIREN'S CALL

As she returns, the body of a local fisherman is washed ashore, shining a light on the clandestine smuggling business that is one of the town's most closely guarded secrets.

Helping the smugglers is a mysterious group called the Tidelanders, a community of outcasts who look like humans but who are, in fact, the offspring of humans and sirens – the mythological creatures who lured sailors to their death with their haunting song.

Living in a hidden part of the bay, the Tidelanders work with the smugglers in exchange for their most valued asset – privacy – and are led by the alluring and intelligent Adrielle, played by *Fast and the Furious* star Elsa Pataky.

'Adrielle will do anything to protect her people and their way of life,' says Pataky. 'She is ruthless when she needs to be.'

Madeleine Madden as Violca

The Spanish-born actress was drawn to the series partly because it was filmed close to Brisbane where she lives with her husband, Chris Hemsworth, and their three children.

'I loved the script and also the fact it was shooting on the Gold Coast,' says Pataky. 'Filming in Brisbane meant I could take the kids to school, and then go to work.'

INTO THE DEEP END

Also in the cast is *Mystery Road*'s Madeleine Madden, who plays one of the Tidelanders, Violca.

'The Tidelanders are like mermaids, but we don't have tails,' explains Madden. 'I've really enjoyed the fantasy side of the series. It's kind of like *True Blood*, but with mermaids instead of vampires.'

It's been quite a year for Madden, who also starred in the TV remake of *Picnic at Hanging Rock* as missing schoolgirl Marion.

As a teenager, the actress was a dedicated campaigner for Aboriginal rights and she believes that Australian movies and TV shows are finally moving with the times.

'I used to watch a lot of American Disney Channel or Nickelodeon because I felt like there were more people that I could personally relate to,' she explains.

'I see so much more diversity on Australian screens now. There's still a lot more to do, but we aren't typecast any more, and by working on jobs like *Tidelands*, that's a big step.'

Elsa Pataky as Adrielle

WORDS: RICHARD MCCLURE. PHOTOS: CHANNEL 5, NETFLIX, REX, TCB MEDIA

The best of **Netflix, Amazon Prime Video, BBC iPlayer** and more...

NETFLIX Bad Blood

NEW *Genre: Crime drama Available: Friday 7 December Season: 1 Episodes: 6 Runs: 45min (approx)*

Anthony LaPaglia plays crime boss Vito Rizzuto in this Montreal-set drama based on a real-life Mafia family.

When Vito is imprisoned for the murders of rival gangsters, his empire begins to crumble – while he plots revenge from his prison cell. The show co-stars Paul Sorvino as family patriarch Nicolo, who admits he had initial doubts about the role.

'I was a little wary about doing anything Mafia,' says Sorvino, who has played several mob bosses in his career, including Paulie Cicero in *Goodfellas*. 'People don't think I act Mafioso – they think I *am* Mafioso.'

Kim Coates, Anthony LaPaglia and Vincent Leclerc as Declan, Vito and Jacques

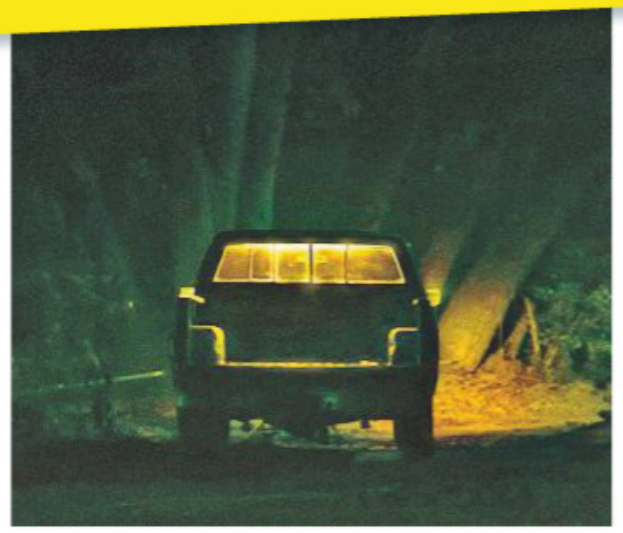

NETFLIX The Innocent Man

NEW *Genre: True crime Available: Friday 14 December Season: 1 Episodes: 6 Runs: 60min (approx) TVSW says: Absorbing and disturbing*

Fans of *Making a Murderer* and *The Jinx* won't want to miss this true-crime documentary series based on the non-fiction book by bestselling author John Grisham. It follows a pair of unrelated murders in the small town of Ada, Oklahoma, in the 1980s that both resulted in controversial convictions, including the case of mentally vulnerable Ronald Williamson, who prosecutors claimed had carried out the gruesome killing of a local barmaid.

Watch it or dodge it +

What the critics are saying about the latest shows...

prime Coldplay: A Head Full of Dreams

Genre: Documentary Available: Now Runs: 104min

This documentary, to accompany their new album of the same name, is an 'infectiously upbeat' account of Coldplay's rise to global superstardom and should appeal to viewers beyond the band's die-hard fan base.

NETFLIX Cam

Genre: Thriller Available: Now Runs: 94min

This slick psychological thriller about the theft of a sex worker's identity has been likened to *Black Mirror* by several critics, and it's even been praised on Twitter by Stephen King.

What we're watching...

A sneak peek at what's being watched in the *TV&Satellite Week* office...

THIS WEEK: DOCUMENTARIES

NETFLIX Bobby Robson: More Than a Manager

Genre: Sport profile Episodes: 1 Runs: 98min

Paul Gascoigne and José Mourinho contribute to this profile of one of English football's beloved figures.

John & Yoko: Above Us Only Sky

Genre: Factual Episodes: 1 Runs: 90min

A fascinating glimpse behind-the-scenes as former Beatle John Lennon records *Imagine* and spends his last months in the UK before leaving for New York.

My5 Michael Palin in North Korea

Genre: Travelogue Episodes: 2 Runs 60min

The former Python embarks on a tour of the so-called Hermit Kingdom in what he has described as 'the most revealing journey of my life'.

NETFLIX Roman Empire

Genre: Historical docudrama Seasons: 2 Episodes: 11 Runs: 43-49min

This is a gripping introduction to Roman history, from Commodus to the military victories of Julius Caesar.

Michael Palin in North Korea

+ For fans of true crime...

sky box sets How I Caught the Killer

Genre: True crime Available: Now Season: 1 Episodes: 10 Runs: 60min

Narrated by former police officer and *Crimewatch* presenter Rav Wilding, this series looks at the police officers and detectives who solved some of the most challenging murders in the UK and in America by making key breakthroughs in the investigations.

+ For fans of spy thrillers...

NETFLIX Pine Gap

Genre: Drama Available: Friday 7 December Season: 1 Episodes: 6 Runs: 55min

***Tidelands* isn't the** only Australian drama coming to Netflix this month. This thriller, starring Parker Sawyers (right), is set around an Australian and American joint defence intelligence facility in central Australia. As tensions simmer between the analysts, a shocking secret is revealed that pushes the world to the brink of war.

Documentaries

From Russia with cubs

Gordon Buchanan helps return six orphaned bear cubs back to the wild

NEW WILDLIFE

Grizzly Bear Cubs and Me

Tuesday, Wednesday, BBC2 HD, 9pm

When it comes to bears, wildlife film-maker Gordon Buchanan just can't get enough of them.

After making earlier wildlife series about a family of American black bears and a polar bear and her cubs, the 45-year-old returns to his favourite subject this week when he spends eight months in the Russian wilderness as a 'surrogate mum' to half a dozen grizzly bear cubs.

Here, Buchanan explains what it was like preparing the creatures for returning to the wild…

How did this project come about? I had always wanted to film grizzly bears, and I found out about this phenomenal Russian family, the Pazhetnovs, who have devoted their lives to rehabilitating grizzly bears back into the wild, and have rescued more than 100. It was such an incredible story.

Gordon fed the bears by hand

Why are so many bears orphaned in Russia? It's a combination of things, like illegal hunting or people with dogs disturbing the mother bear.

Long Lost Family Christmas Reunion

Monday, ITV HD, 9pm

More than 100 relatives who have been reunited by *Long Lost Family*, including HGV driver Andrew Field, who was tracked down by birth mother Susan Ellerton, join presenters Nicky Campbell and Davina McCall for a Christmas celebration in London.

Music Legends We Lost in 2018

Friday, Sky Arts HD, 9pm

A tribute to the music stars who died over the past 12 months, including soul legend Aretha Franklin (above), Chas Hodges from Chas and Dave, The Cranberries singer Dolores O'Riordan and Mark E Smith, frontman of 1980s band The Fall.

England reached the semi-finals in 2018

World Cup: Summer of Love

Wednesday, ITV HD, 9pm

A look back at how, at this summer's World Cup in Russia, Gareth Southgate's England team gave their fans the sort of feel-good factor they hadn't experienced since the summer of Euro 96 when *Three Lions* topped the charts.

WORDS: HANNAH DAVIES, NATASHA HOLT, IAN MACEWAN, RICHARD MCCLURE. PHOTOS: BBC, GETTY, ITV, REX, SKY

The film-maker spent eight months in the wilderness

One of the biggest threats is logging activity. Once the mother is scared away, you've got tiny little cubs that will die without intervention.

What were your first impressions of the cubs you helped rescue? I thought, 'They're unbelievably cute but they make a lot of noise!' They sounded more like velociraptors from *Jurassic Park*! I couldn't see how these tiny cubs that weighed just a kilo were ever going to able to be released back into the wild – they were so defenceless.

Katya and Sergey Pazhetnov

You had to bottle-feed them and clean their fur like a mother bear would. What was that like? The bottle-feeding was a wrestling match and you'd end up covered in sickly, sweet-smelling milk.

How did you prepare them for life in the wild? By giving them the opportunity to do all the things their mothers would encourage them to do, like climbing, swimming and exploring the forest to find food. I suppose it was a bit like having children – you open the door and give them their independence.

What were the highlights of filming? Seeing the cubs emerging from the den that we had created and going out into the snow for the first time. You saw a real distinction between the different characters – some of them were reluctant to leave the den's safety, others were curious and bold. It was lovely, because these were the first wild steps they'd taken.

Abbie Garland as Queen Victoria with George Merrick-Cunningham as Prince Albert

A right **royal do!**

Historian **Lucy Worsley** recreates Queen Victoria and Prince Albert's wedding

NEW HISTORY

Victoria & Albert: The Royal Wedding

Friday, BBC2 HD, 8.30pm

In a year where we've already seen two royal weddings, historian Lucy Worsley celebrates the original 'people's wedding' by recreating the 1840 ceremony at which Queen Victoria married Prince Albert.

'Next year is Victoria's bicentenary, and we wanted to recreate what was a very special day in royal history,' explains Worsley. 'It's a little snapshot into so many things, including the changing nature of the monarchy.'

Worsley and her team have recreated everything, from the gown to the 100-dish wedding breakfast and 300lb cake, before assembling a 200-strong congregation at Winchester College chapel, used instead of St James's Palace, where the original wedding took place.

Worsley, who is joint chief curator at Historic Royal Palaces, reveals the lavish event was partly intended to boost the monarchy's popularity.

'Victoria didn't want to get married,' she reveals. 'She only crumbled at the last minute because she was getting a lot of negative press. Lord Melbourne, the prime minister, saw that this could be the thing that brought the monarchy back.'

The event was such a success that many elements, such as Victoria's white dress, are still part of royal wedding tradition today.

The 'Christmas' Misadventures of Romesh Ranganathan

Thursday, BBC2 HD, 9pm

The comedian's evident fears about travelling to strange places added to the fun of his recent travelogue series. In this festive one-off, he's in the Canadian Arctic, where he worries about being eaten by a polar bear.

Passions

Monday, Sky Arts HD, 8pm

Soft Cell singer Marc Almond profiles his musical idol, Judy Garland, who starred in *The Wizard of Oz* at the age of 17 and appeared in countless classic musicals and films. But with her tremendous talent came a troubled personal life that included five husbands and problems with addiction and debt.

Mark Kermode's Christmas Cinema Secrets

Thursday, BBC4 HD, 9pm

The film critic follows up his well-received *Secrets of Cinema* series with a look at what makes the perfect Christmas film, from enduring classics such as *It's a Wonderful Life* (above) and *Miracle on 34th Street* to *Home Alone*, *Die Hard* and *Elf*.

DID YOU KNOW?

Oscar nominee Peter Sellers had a passion for cars, owning Ferraris, Bentleys and Cary Grant's Rolls-Royce. He's profiled in *The Undiscovered Peter Sellers*, Tue, Sky Arts HD, 10pm

Films *This week's*

reviewed by **Jason Best**

Tye had a feeling the prize money was virtually his

Ready Player One

PREMIERE OF THE WEEK

It's game on for **Tye Sheridan** as he leaves reality behind to play for a huge fortune

FANTASY ADVENTURE

Friday, Sky Premiere HD, 11.40am & 8pm ★★★★

An adventure tale whose plot revolves around the pleasures of losing yourself in fantasy worlds, this entertaining thrill ride from director Steven Spielberg is a giddy rush of a movie that zips along on a tide of breathless action and boundless pop-culture trivia.

Based on author Ernest Cline's 2011 novel, the film takes place in a dystopian 2045 where life is so depressing that most people take every opportunity to escape into the virtual reality world of the Oasis, a massive multiplayer online role-playing game.

The game's late creator, James Halliday, an eccentric, on-the-spectrum genius played with daffy, dreamy charm by Mark Rylance, left behind three digital Easter eggs, hidden within the Oasis. And the first player to crack the puzzle will win a gazillion-dollar fortune.

Tye Sheridan's young orphaned hero Wade Watts and his friends, including Olivia Cooke's Samantha, are determined to crack the challenge. But so too is Ben Mendelsohn's Nolan Sorrento, a capitalist slimeball who wants to win control of the Oasis.

Spielberg stages the ensuing struggle with tremendous vim, deftly cutting back and forth between real and virtual worlds without impeding the story's drive. Yet what gives *Ready Player One* its special quality is that the frenzied chases and fights are embedded in a fanboy bonanza of pop culture.

There are parts to play for the gull-winged DeLorean from *Back to the Future* and for King Kong, for an iconic Stanley Kubrick film, and for the Iron Giant, Mechagodzilla and countless other geeky touchstones. Buckaroo Banzai and the fashion sense of Duran Duran get shout-outs, too. It's all enormous fun, and you don't have to be a geek to enjoy it. 2018, 12, 140MIN

STAR RATINGS ★★★★★ **Excellent** ★★★★ **Very good** ★★★ **Good** ★★ **Average** ★ **Poor**

NEW RELEASE EVERY DAY premieres

Plus *turn over for...*
This week's films at a glance p20
Day-by-day guide p21
Pay-per-view highlights p25

ANIMATED ADVENTURE

The Time Team

Saturday, Sky Premiere HD, 9.05am & 6.30pm ★★★

This entertainingly bonkers animated adventure is a feature film spin-off from a Russian children's television series called *Kikoriki* and sends the show's gang of colourful anthropomorphic animals on a madcap time-travel escapade.

The instigator is exuberant blue rabbit Krash, a recklessly gonzo bunny for whom danger plus stupidity equals fun. Looking for a birthday treat for orange bear buddy Barry, his bright wheeze is to contact time-travel agency Déjà Vu, but the promised adventure ends up scattering the friends through the ages, doing all sorts of mischief to the space-time continuum in the Jurassic Era, Ancient China, the Middle Ages and the Wild West.

The hopscotching narrative is dizzying, while the rat-a-tat gags will fly over kids' heads and leave older viewers breathless. Hang on for the ride, though and the crazy film is enormous fun. 2017, U, 85MIN

There's always time for a blue bunny hero

COMEDY

How to Get Girls

Monday, Sky Premiere HD, 10.10pm ★

Dorky high-school loser Zach (played by co-writer and director Zach Fox) is a miserable failure with the opposite sex, until the return of his newly hunky childhood friend Ben (Martin Cervantez) after five years in Antarctica puts the pair on the radar of the popular girls.

Lewd, crude and unfunny, this embarrassingly lame sex comedy has about as much chance of getting laughs as its annoying protagonist has of getting girls. 2017, 18, 92MIN

SEASONAL DRAMA

Christmas on Holly Lane

Tuesday, Sky Premiere HD, 11am & 6.15pm ★★

This family-friendly festive nostalgic drama stars Sarah Lancaster, Karen Holness and Gina Holden as Sarah, Riley and Cat, three lifelong friends with cherished memories of childhood Christmases at Sarah's house on Holly Lane.

Each of the friends is now at a different turning point in their adult lives. With the house at threat of being sold, can they rediscover the old Holly Lane Christmas magic? 2018, PG, 87MIN

ROMANTIC FANTASY

Beauty and the Beast

Wednesday, Sky Premiere HD, 10.10pm ★★★

Léa Seydoux and Vincent Cassel give Emma Watson and Dan Stevens a run for their money in this lavish French adaptation of the famous fairy tale about the beautiful young woman held captive by a hirsute cursed prince.

Don't expect to find the pair bursting into song, but there is a fair bit of dancing and plenty of sumptuous special effects to dazzle the eye. Subtitled. 2014, PG, 112MIN

WORLD CINEMA

Finally, Léa had seen the light

ROMANTIC DRAMA

Coming Home for Christmas

Thursday, Sky Premiere HD, 10.10am & 6.15pm ★★

Danica McKellar tries to imbue a starchy upper-crust family with the spirit of Christmas in this Hallmark festive drama based on a novel by Jenny Hale.

As the new house manager at a grand Virginia estate, she attracts the attentions of the buttoned-up heir (Neal Bledsoe) and his flirty playboy brother (Andrew Francis). 2017, PG, 90MIN

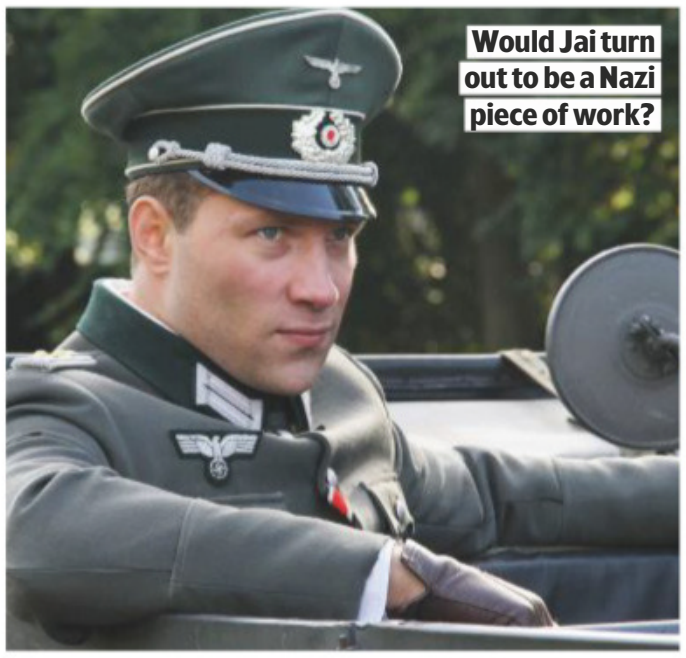

Would Jai turn out to be a Nazi piece of work?

WARTIME THRILLER

The Exception

Sunday, Sky Premiere HD, 12.40pm & 10.10pm ★★★

Set in Holland in 1940 following the German invasion, this tale of taboo romance and espionage intrigue during World War Two is rather gripping, and the performances from Lily James, Christopher Plummer and Jai Courtney are hugely entertaining.

The plot is pretty far-fetched, but with director David Leaveaux skilfully winding up the tension you should remain on board until the film reaches its thrilling finale. 2016, 15, 107MIN

FilmFinder The pick of the week at a glance

Family

Swallows and Amazons ★★★★

Saturday, BBC2 HD, 5pm (regions vary)

Adding some espionage intrigue to Arthur Ransome's story, this children's adventure is splendidly old-school family entertainment. 2016, PG, 97MIN

Elf ★★★

Sunday, ITV HD, 6pm/ITV+1, 7pm

A sweet-natured, often very funny festive offering starring Will Ferrell – all 6ft 3in of him – as Santa's biggest little helper, a human brought up by elves at the North Pole. 2003, PG, 97MIN

Jurassic Park ★★★★★

Tuesday, Sky Action HD, 8pm

Steven Spielberg's spectacular adaptation of Michael Crichton's story about genetically engineered dinosaurs rampaging through a theme park is a non-stop thrill ride. 1993, PG, 127MIN

Toy Story 3 ★★★★★

Friday, BBC1 HD, 3.35pm

Every bit as good as the first two movies, this exciting, tear-jerking adventure sees Woody, Buzz and company having to escape from a sinister teddy bear at a day-care centre. 2010, U, 108MIN

Comedy

The Big Short ★★★★

Saturday, BBC2 HD, 9pm

The financial crash of 2008 may have been no joke, but this fact-based story starring Christian Bale, Steve Carell and Ryan Gosling puts a darkly humorous spin on events. 2015, 15, 130MIN

Ghostbusters ★★★

Saturday, C4 HD, 9pm/C4+1, 10pm

The 1984 supernatural adventure gets a sparky female reboot, with Melissa McCarthy and Kristen Wiig leading the team who you're gonna call to de-spook New York City. 2016, 12, 116MIN

Better Watch Out ★★★★

Monday, Sky Sci-Fi & Horror HD, 7.15pm

It isn't just Santa Claus who's coming to town in this tense but witty psycho-chiller as Olivia DeJonge's young babysitter finds the festivities interrupted by a home invasion. 2016, 15, 89MIN

The Naked Gun ★★★★

Friday, Universal HD, 8pm/ Universal+1, 9pm

Leslie Nielsen reprises his deadpan role as the inept police detective Frank Drebin from the short-lived TV comedy series *Police Squad!*. 1988, 15, 85MIN

Classic

Miracle on 34th Street ★★★★★

Saturday, C4 HD, 3.10pm/C4+1, 4.10pm

An enchanting tale featuring a superb Edmund Gwenn as a department store Santa Claus who claims to be the real Father Christmas. 1947, U, 93MIN

Singin' in the Rain ★★★★★

Friday, Sky Musicals HD, 6.05pm

Gene Kelly, Debbie Reynolds and Donald O'Connor are at the top of their game in a peerless musical set during Hollywood's transition to talking pictures in the 1920s. 1952, U, 102MIN

EDITOR'S CHOICE

It's a Wonderful Life ★★★★★

Sunday, Sky Christmas HD, 4.15pm & 11.40pm

James Stewart is at his best as the man asked by an angel to reflect on his life when he contemplates suicide. But it is in the amazing depth of character and incident that the film scores most heavily. For a heartwarmer, director Frank Capra's Yuletide fantasy has some surprisingly bleak moments, but it can lay claim to being one of the best loved movies of all time. 1946, U, 125MIN

Action & Thriller

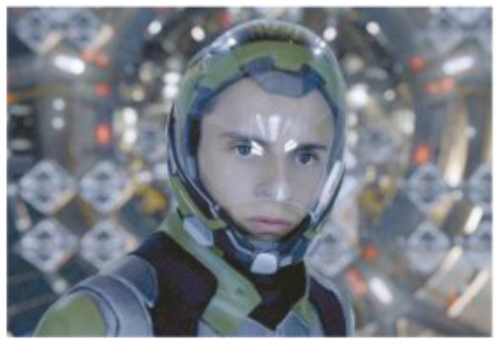

Ender's Game ★★★

Saturday, C4 HD, 11.45pm/ C4+1, 12.45am

Playing like a glorified video game, this futuristic space adventure finds Asa Butterfield's 12-year-old being trained to fight in a space war. 2013, 12, 114MIN

In Darkness ★★★

Sunday, Sky Premiere HD, 12m't/ Sky Premiere+1, 1am

Besides co-writing, Natalie Dormer also stars in this convoluted mystery as a blind pianist who is drawn into a dangerous criminal plot. 2018, 15, 101 MIN

Predestination ★★★★

Tuesday, Film4 HD, 11.15pm/ Film4+1, 12.15am

A devious action mystery that leaves lots of clues to its big plot twist as Ethan Hawke's law enforcer travels through time to prevent crimes. 2014, 15, 95MIN

The Taking of Pelham One Two Three ★★★★

Thursday, TCM HD, 9pm/TCM+1, 10pm

Walter Matthau and Robert Shaw engage in a battle of wits in a nail-biting tale about a gang who hijack a New York subway train. 1974, 15, 104MIN

Films may be edited for television. The running times given are those of the original cinema releases.

Films day-by-day

Saturday 15 December

Sally decided a little water music would be just the right thing

FANTASY ADVENTURE

The Shape of Water

Sky Premiere HD, 12.20pm & 8pm/Sky Premiere+1, 1.20pm & 9pm ★★★★★

Sex ●●● Violence ●●● Language ●●●

Sally Hawkins' mute cleaner falls in love with an amphibious fish-man captured in the Amazon and plots to free him from the top-secret US government laboratory to where he is brought for study, circa 1962. Guillermo del Toro directs this deliriously strange but utterly enchanting movie, throwing in splashy creature feature magic, fairy-tale wonder and Cold War paranoia, but it is Hawkins' guileless innocence and empathy that holds everything together. *Also on Sunday-Friday*. 2017, 15, 123MIN

FAMILY ADVENTURE

Swallows and Amazons

BBC2 HD, 5pm (not BBC2 N Ireland or Wales) ★★★★

Sex ●●● Violence ●●● Language ●●●

Arthur Ransome's classic pre-war tale of childhood adventure still evokes a golden age when mucking about in boats would be the acme of excitement for kids. Set in the Lake District in 1935, the heart of this reassuringly old-fashioned screen adaptation remains the friendly rivalry between two sets of children, although a sub-plot does transform houseboat-dwelling Uncle Jim (Rafe Spall) into a dashing secret agent. 2016, PG, 97MIN

COMEDY DRAMA

The Big Short

BBC2 HD, 9pm ★★★★

Sex ●●● Violence ●●● Language ●●●

PREMIERE You won't know whether to laugh or cry when watching this dazzling dark comedy about the guys who made a killing from the global financial crash of 2008. Based on the book by Michael Lewis, the film shows how a 'bunch of weirdos and outsiders' (including Christian Bale, Steve Carell and Ryan Gosling) bet against the banks and won. With tongue-in-cheek humour, director Adam McKay makes the fact-based plot as gripping as a thriller. 2015, 15, 130MIN

FANTASY COMEDY

Ghostbusters

C4 HD, 9pm/C4+1, 10pm ★★★

Sex ●●● Violence ●●● Language ●●●

Bridesmaids co-stars Kristen Wiig and Melissa McCarthy give 1984's beloved supernatural comedy an enjoyably goofy, girl-power reboot. The new team comprises Wiig's university physicist, McCarthy's ghost buff, Kate McKinnon's geeky tech genius and Leslie Jones's subway worker, plus their beefy but dim secretary (Chris Hemsworth). The CGI effects threaten to swamp the stars, but mostly this is warm-hearted fun. *Also on 4Seven, Thursday*. 2016, 12, 116MIN

ALSO ON SATURDAY

Miracle on 34th Street
C4 HD, 3.10pm ★★★★★
Is Edmund Gwenn the real Santa?

The Time Team
Sky Premiere HD, 6.30pm ★★★
Chasing the blue rabbit...

Now You See Me 2
Film4 HD, 9pm ★★★
The Horsemen are up to their old tricks.

Alan Partridge: Alpha Papa
BBC2 HD, 11.45pm (regions vary) ★★★★
Steve Coogan is all talk.

Ender's Game
C4 HD, 11.45pm ★★★
Asa Butterfield blasts off for action.

■ Full listings start on p33

Sunday 16 December

Zoe and Daniel wished someone had brought a bottle opener to the party

ROMANTIC COMEDY

What If

AMC HD, 12noon ★★★★

Sex ●●● Violence ●●● Language ●●●

A sort-of twentysomething version of *When Harry Met Sally*, this appealing romantic comedy finds Daniel Radcliffe and Zoe Kazan testing whether men and women can just be friends. He is a disillusioned medical student who is still getting over his last break-up; she is a kooky animator who happens to have a long-term boyfriend (Rafe Spall). The film is put together with such quirky charm that the formulaic story works a treat. Adam Driver and Mackenzie Davis provide zany support as the pair's friends. 2013, 15, 102MIN

PERIOD DRAMA

Brooklyn

BBC2 HD, 8pm ★★★★

Sex ●●● Violence ●●● Language ●●●

Oscar-nominated Saoirse Ronan comes of age as an actress with her deeply affecting portrayal of a young Irishwoman torn between countries and lovers in this romantic drama. Ronan's Irish emigré to 1950s New York is wooed by Emory Cohen's plumber, before circumstances take her back to Ireland, where the attentions of Domnhall Gleeson's eligible suitor present her with a heart-wrenching choice. 2015, 12, 112MIN

FESTIVE FANTASY

A Christmas Carol

BBC4 HD, 10pm ★★★★

Sex ●●● Violence ●●● Language ●●●

PREMIERE Simon Callow channels the spirit of Charles Dickens in this screen version of his acclaimed one-man show based on the author's classic tale of the supernaturally reformed skinflint. It is a strikingly stripped-down account: just Callow, in casual, contemporary clothes, and an abandoned warehouse, all bare floorboards and peeling walls. Which puts all the attention on Dickens' words and characters, and Callow brings them vividly to life. 2018, PG, 81MIN

CRIME THRILLER

In Darkness

Sky Premiere HD, 12m't/ Sky Premiere+1, 1am ★★★

Sex ●●● Violence ●●● Language ●●●

A blind pianist is drawn into a dangerous intrigue after she overhears her beautiful upstairs neighbour fall to her death. Starring and co-written by Natalie Dormer, this stylish London-set suspense thriller starts off brilliantly, pulling us into the heroine's world and taking us off-balance. But its grip loosens as the twisty plot expands to embrace spy skulduggery and Serbian war crimes. *Also on Monday & Tuesday*. 2018, 15, 101MIN

ALSO ON SUNDAY

Shrek Forever After
BBC1 HD, 3.10pm ★★★★
It ain't ogre till it's ogre.

It's a Wonderful Life
Sky Christmas HD, 4.15pm ★★★★★
James Stewart learns what he's worth.

Elf
ITV HD, 6pm ★★★
Yule be glad to meet Will Ferrell.

The Exception
Sky Premiere HD, 10.10pm ★★★
Lily and Jai's love is verboten.

Happy Christmas
C4 HD, 12m't ★★
Anna Kendrick isn't such a welcome guest.

■ Full listings start on p43

Films day-by-day

Monday 17 December

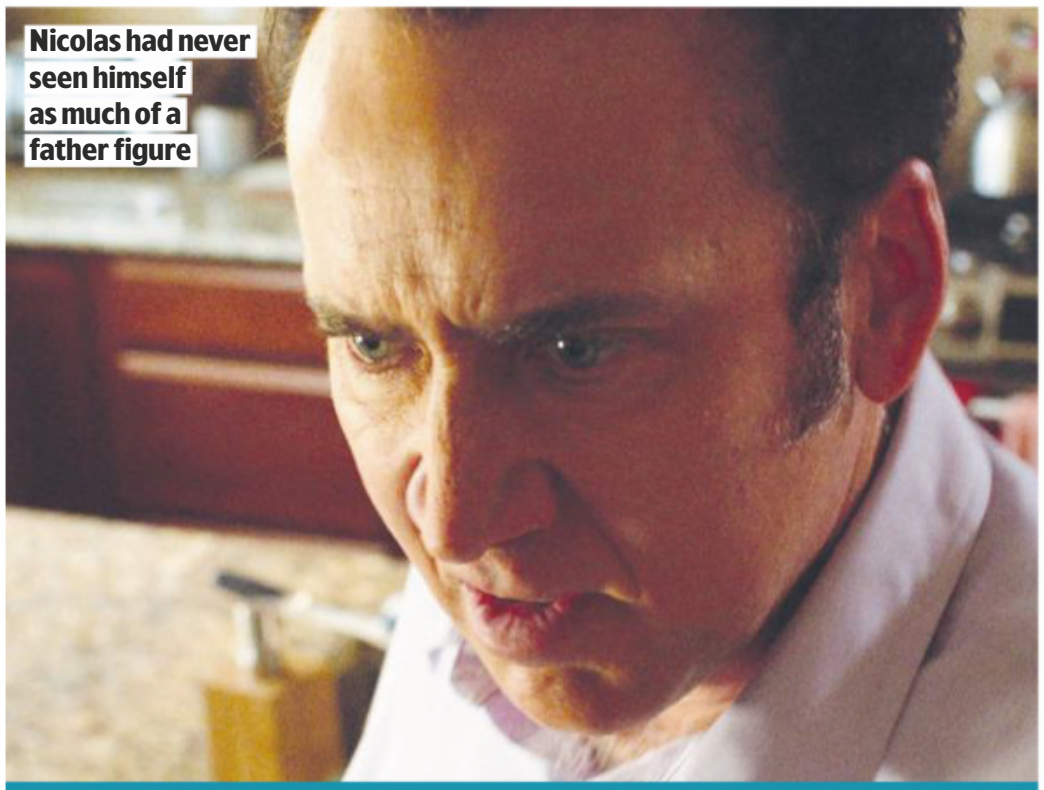

Nicolas had never seen himself as much of a father figure

HORROR COMEDY

Mom and Dad

Sky Sci-Fi & Horror HD, 11.30am & 11.45pm ★★★★

Sex ●●● Violence ●●● Language ●●●

Savagely twisted and deep-dyed black, this ferociously dark horror comedy starring Nicolas Cage and Selma Blair sees the generation gap turn murderous when a strange virus suddenly causes parents to start killing their own children. It is a deliciously twisted premise, yet the film's breezy suburban setting couldn't be more blandly innocuous. Admittedly, Cage couldn't be bland or innocuous if he tried, but the surprise is seeing the usually cool Blair go ballistic, too. 2017, 15, 86MIN

HORROR COMEDY

Better Watch Out

Sky Sci-Fi & Horror HD, 7.15pm ★★★★

Sex ●●● Violence ●●● Language ●●●

Olivia DeJonge's teenage babysitter Ashley is taken aback when her 12-year-old charge (Levi Miller) cracks open a bottle of champagne and starts making romantic moves on her after his parents leave for a Christmas party. However, the evening soon becomes even more disconcerting... Films in which babysitters get terrorised by a deranged psychopath are nothing new, but this festive horror comedy has a few nasty new tricks in store. 2016, 15, 89MIN

DRAMA

Western

Sky Select HD, 10.20pm ★★★★

Sex ●●● Violence ●●● Language ●●●

No, this European art-house drama isn't a tale of the Old West and there are no shootouts, but it does have a laconic hero who rides into town on a white horse. The setting is a remote rural corner of Bulgaria where a group of German construction workers is building a hydroelectric plant. As tempers fray between strangers and locals, one of the Germans (Meinhard Neumann) takes his own path, befriending the villagers. Subtitled. 2017, 12, 118MIN

ROMANTIC MYSTERY

Holly Star

Sky Christmas HD, 11.50pm ★★★

Sex ●●● Violence ●●● Language ●●●

Returning to her small home town in Maine after work dries up in New York, aspiring puppeteer Sloan (Katlyn Carlson) slips on the ice, bumps her head and blurrily recalls an incident from her childhood that convinces her that her recently deceased grandfather buried a sack of cash somewhere in the town. This low-budget festive mystery has a welcome breezy spirit, throwing in some gentle comedy and a mild romance. 2018, PG, 91 MIN

ALSO ON MONDAY

Groundhog Day
Sky Greats HD, 6.10pm ★★★★★
It's not just another day for Bill Murray.

A Man for All Seasons
TCM HD, 6.25pm ★★★★
Paul Scofield is More than a man.

The Crazies
Horror, 9pm ★★★★
Timothy Olyphant fights for his sanity.

Eye in the Sky
Film4 HD, 9pm ★★★★
Helen Mirren watches over things.

The Fighter
AMC HD, 12m't ★★★
Mark Wahlberg is on the ropes.

Full listings start on p53

Tuesday 18 December

'I don't think you're mad, dear; a little eccentric perhaps...'

HISTORICAL DRAMA

The Madness of King George

Film4 HD, 6.50pm/Film4+1, 7.50pm ★★★★

Sex ●●● Violence ●●● Language ●●●

Alan Bennett's award-winning play makes a hugely successful jump to the big screen in a film that was nominated for several Oscars (although it won just one, for production design). Relishing Bennett's fruitily penetrating dialogue, Nigel Hawthorne recreates his stage role, playing the unfortunate British monarch who is beset by rivalry when it becomes clear that he is losing his mind. A terrific supporting cast includes Helen Mirren as his long-suffering wife and Rupert Everett as the Prince of Wales. 1994, PG, 107MIN

MUSICAL BIOPIC

The Greatest Showman

Sky Family HD, 8pm ★★★★

Sex ●●● Violence ●●● Language ●●●

This colourful musical extravaganza inspired by the life of 19th-century circus impresario PT Barnum is a veritable three-ring spectacle. And in star Hugh Jackman it has the ideal ringmaster. The son of a poor tailor in 19th-century New York, Jackman's Phineas Barnum creates his own theatre in the heart of the city, assembling a band of misfits and oddballs. *La La Land*'s songwriting team of Benji Pasek and Justin Paul provide the tunes. *Also on Friday*. 2017, PG, 105MIN

COMEDY DRAMA

Lady Bird

Sky Select HD, 10pm ★★★★★

Sex ●●● Violence ●●● Language ●●●

Saoirse Ronan is equal parts endearing and annoying as a snarky but vulnerable 17-year-old who longs to escape from her dull suburban roots and go to college in this beguiling coming-of-age comedy from indie queen-turned-first-time director Greta Gerwig. Set in California in 2002, the film revolves around the heroine's prickly love-hate relationship with her mother (Laurie Metcalf). It is whip-smart, achingly honest, and piercingly funny. 2017, 15, 94MIN

SCI-FI THRILLER

Predestination

Film4 HD, 11.15pm/ Film4+1, 12.15am ★★★★

Sex ●●● Violence ●●● Language ●●●

Ethan Hawke's time-travelling crime-fighter hops back and forth across the decades in a bid to stop an elusive terrorist from committing an atrocity in 1975 Manhattan. This intricate sci-fi thriller, adapted from a Robert Heinlein short story, will leave you puzzling over the paradoxes of time travel, fate and free will, and Hawke's and co-star Sarah Snook's performances pack a welcome emotional punch. 2014, 15, 95MIN

ALSO ON TUESDAY

Christmas on Holly Lane
Sky Premiere HD, 6.15pm ★★
Tis a reason to be jolly.

Jurassic Park
Sky Action HD, 8pm ★★★★★
Dino might will give you a fright.

Outrageous Fortune
Paramount, 9pm ★★★★
Shelley and Bette are chasing wily Coyote.

Straw Dogs
AMC HD, 9pm ★★★
James and Kate come under threat.

Wonder Woman
Sky DC Heroes HD, 9pm ★★★★
Gal Gadot takes orders from Amazons.

Full listings start on p63

Wednesday 19 December

Without love, life wasn't worth living for Colin

DRAMA

A Single Man

Sony Movie Channel, 9pm/Sony Movie Channel+1, 10pm ★★★★★

Sex ●●● Violence ●●● Language ●●●

Fashion designer Tom Ford stumped up the $7million budget to make his debut film as a director. Based on Christopher Isherwood's 1964 novel, this quietly moving drama of love and loss takes place on a single day in the life of a gay 52-year-old English professor (superbly played by Colin Firth) in 1962 Los Angeles. Ripped apart by grief following the death of his long-time partner, he plans to end his life. The film is visually exquisite, but what gives it its heart and soul is Firth's haunting performance, full of subtlety and depth. 2009, 12, 101 MIN

SCI-FI ADVENTURE

Maze Runner: The Death Cure

Sky Action HD, 8pm ★★★

Sex ●●● Violence ●●● Language ●●●

The post-apocalyptic fantasy adventure trilogy based on novelist James Dashner's best-selling books reaches its conclusion. Dylan O'Brien, Thomas Brodie-Sangster and Rosa Salazar's rebel youngsters still have some puff left as they approach the finishing line. Director Wes Ball gives the action a commendable amount of dash, even if there are a few too many nick-in-time rescues for comfort. 2018, 12, 142MIN

WESTERN

Seraphim Falls

AMC HD, 11pm ★★★★

Sex ●●● Violence ●●● Language ●●●

Three years after the end of the Civil War, a former Confederate colonel (Liam Neeson) doggedly pursues an ex-Union soldier (Pierce Brosnan) in a single-minded quest for revenge. The reasons behind this manhunt are not revealed until near the end, leaving you in the position of not knowing whether you are siding with the hero or villain for most of the time. Along the way, this bleak, allegorical Western has some beautiful, brooding photography. 2006, 15, 111 MIN

HORROR COMEDY

Abraham Lincoln: Vampire Hunter

Film4 HD, 11.55pm/ Film4+1, 12.55am ★★★

Sex ●●● Violence ●●● Language ●●●

Statesman, orator and stovepipe-hat wearer by day, the 16th president of the United States turns out to have been a fearsome hunter of the undead by night in this silly horror comedy from the pen of Seth Grahame-Smith, author of *Pride and Prejudice and Zombies*. When it is time for Honest Abe (Benjamin Walker) to start swinging his axe, the film-makers pull out all the stops. 2012, 15, 105MIN

ALSO ON WEDNESDAY

Toy Story
BBC1 HD, 4pm ★★★
Is playtime over for Woody?

Twilight Saga: Breaking Dawn Part 2
E4 HD, 9pm ★★★
All good things...

Zodiac
Sky Thriller HD, 9pm ★★★★
The signs are there for Robert and Jake.

Braveheart
Sky Greats HD, 10pm ★★★★
Great Scot – it's Mel Gibson!

Beauty and the Beast
Sky Premiere HD, 10.10pm ★★★★
Léa and Vincent are in the realms of fantasy.

Full listings start on p73

Thursday 20 December

Did Ashley know she was the real light of Martin's life?

FAMILY CHOICE

FESTIVE COMEDY

Nativity!

BBC2 HD, 5.50pm ★★★

Sex ●●● Violence ●●● Language ●●●

Martin Freeman's grumpy primary school teacher has been dumped by his girlfriend (Ashley Jensen) under the mistletoe, so he is far from happy when Pam Ferris's headmistress badgers him into directing the annual Nativity play. A posh school's rival play directed by Freeman's nemesis, and a little white lie about Hollywood interest that goes viral thanks to Marc Wootton's delightfully daffy assistant all add to the pressure in this slice of festive fun. Forgive the film its faults and enjoy its Christmas spirit. 2009, U, 106MIN

THRILLER

Phone Booth

Sky Thriller HD, 7.35pm ★★★★

Sex ●●● Violence ●●● Language ●●●

This claustrophobic thriller is worthy of Hitchcock: a self-centred entertainment publicist (Colin Farrell) intercepts a call in a New York phone booth and finds himself playing lethal mind games with a sniper who has him in his sights. It shouldn't take you too long to identify the disembodied voice of the mysterious gunman, but what keeps you on a knife edge is the razor-sharp dialogue, bravura plot twists and Joel Schumacher's uncluttered direction. 2002, 15, 81 MIN

COMEDY DRAMA

The Family Stone

Sky Christmas HD, 11.25pm ★★★

Sex ●●● Violence ●●● Language ●●●

Promising to be a sharper version of *Meet the Parents*, this comedy revels in the chaos as Sarah Jessica Parker's prissy, neurotic New Yorker is forced to spend Christmas with the freewheeling family of her boyfriend (Dermot Mulroney). Unfortunately, when one of the characters is revealed to be suffering from a terminal illness, the whole film becomes swamped in a quagmire of misjudged sentimentality from which it never really recovers. 2005, PG, 103MIN

MONSTER MOVIE

Tremors

ITV4 HD, 11.40pm/ ITV4+1, 12.40am ★★★★

Sex ●●● Violence ●●● Language ●●●

Having spawned three sequels and a TV series, this wry spoof of 1950s monster movies has proved remarkably resilient. Part of this is down to the irresistible premise – giant prehistoric worms menace a desert town in Nevada – as well as the performances by Fred Ward and Kevin Bacon as the two monster-hunters. Director Ron Underwood was also responsible for the terrific comedy *City Slickers*. 1990, 15, 96MIN

ALSO ON THURSDAY

Toy Story 2
BBC1 HD, 3.45pm ★★★
It's Buzz Lightyear to the rescue.

Coming Home for Christmas
Sky Premiere HD, 6.15pm ★★
Danica McKellar joins the family.

Passengers
AMC HD, 7.15pm ★★★
Anne Hathaway is missing persons.

Jaws
ITV4 HD, 9pm ★★★★★
Fins can only get worse.

The Taking of Pelham One Two Three
TCM HD, 9pm ★★★★
Robert Shaw takes the train.

Full listings start on p83

FLEECE LINED • DETACHABLE HOOD • SIZES S-3XL

Cotton TRADERS

"Bought for a winter holiday – the weather was desperately cold but this coat certainly stopped me from freezing! It was exactly what I'd hoped for!"
Online Review

HALF PRICE now £30

MAUVE

CHARCOAL

POST TO: Cotton Traders, Cotton Hub, Merlin Court, Atlantic Street, Altrincham, Cheshire WA14 5NL

ORDER CODE	SIZE	1ST COLOUR CHOICE	2ND COLOUR CHOICE	QTY	TOTAL

Please send me item(s) indicated (BLOCK CAPITALS PLEASE)

I enclose my Cheque/PO made payable to Cotton Traders Limited for £ .....

OPTIONAL INSURANCE (TICK) ☐	48p†
UK STANDARD DELIVERY	£3.99
TOTAL	

Mr/Mrs/Miss/Ms **Initial** **Surname**

Address

Postcode

Telephone **Signature**

Please debit my MasterCard/Visa/Maestro

MasterCard ☐ VISA ☐ Maestro ☐

Valid From **Expiry Date** **Issue No.** **Security Code***

PLEASE USE THIS PROMOTIONAL CODE TO CLAIM YOUR OFFER

975J

48p guarantees refund or replace if undelivered 7 working days after dispatch. †Tick to select this optional cover. Payment taken at point of order. We aim to deliver within 3 working days from dispatch, stock subject to availability. We comply with Consumer Contract Regulations; you have the right to cancel your order no later than 14 days after the day on which you receive your goods. Inform us of your wish to cancel in writing, by letter or email. Returns are not free, full details are on your delivery note. Return goods within 14 days of cancellation. Calls to 0844 numbers will cost 7p per minute plus your phone company's access charge. £3.99 UK standard delivery. International delivery from £6.95. Offer applies to purchases in GBP only. Exception is Ireland orders which will be charged in EUR at the set conversion rate. Prices quoted are correct at time of production but can vary. One promotion per order. *Last 3 digits on back of card. This is mandatory to process your order. Offer ends 14.02.19.

Marketing and Promotions: We want to make sure you don't miss out on our great products and offers, so we will keep you informed by post. If you do not want to hear from us, please let us know. **I do not want to be contacted by Post** ☐
We take your privacy seriously. For details of our privacy policy and full terms and conditions visit cottontraders.com.

order today,
visit **cottontraders.com**
or call **0844 844 1111**

LONG FLEECE LINED COAT ~~£60~~ £30 SAVE £30

- **Fleece lining to keep you cosy and warm on the coldest of days**
- **Detachable hood**
- **Ribbed inner cuffs to lock in heat**
- **Adjustable drawcord to inner waist**

Length approx 40" (101cm) Machine Washable 100% Polyester
S M L XL 2XL Mauve S M L XL 2XL 3XL Charcoal Ink
AD11379 AZZ

Plus only £3.99 standard delivery

14 DAY MONEY BACK GUARANTEE IF NOT COMPLETELY SATISFIED

Registered office: Cotton Traders Ltd, Cotton Traders House, Atlantic Street, Altrincham WA14 5GZ

Fast, reliable UK & International delivery service
International delivery available online to over 25 countries worldwide

Films day-by-day

Friday 21 December

Would Tim heed Martin's global warning

FANTASY COMEDY

The Santa Clause 3: The Escape Clause

Sky Christmas HD, 9.40am & 6.20pm ★★★

Sex ●●● Violence ●●● Language ●●●

This third seasonal fantasy starring Tim Allen finds Santa Claus at the end of his tether: the toy production line has fallen behind; the in-laws (Ann-Margret and Alan Arkin) are arriving for the holidays; and motherhood is imminent for Mrs Claus (Elizabeth Mitchell). Which makes it the perfect season for the embittered Jack Frost (Martin Short) to launch a campaign to sabotage Christmas… Although it lacks the comic inventiveness of the first two films, this amiable Yuletide offering is as cosy as a warm mince pie. 2006, U, 92MIN

ANIMATED COMEDY

Toy Story 3

BBC1 HD, 3.45pm ★★★★★

Sex ●●● Violence ●●● Language ●●●

With all the fun, thrills and laughs we have grown to expect, and yet at the same time surprisingly thoughtful and poignant, this third entry in the flawless *Toy Story* saga really is magnificent. Woody has to come to the rescue when Buzz, Jessie and the other toys are accidentally donated to the sinister Sunnyside daycare centre. A delicious mix of wistfulness, excitement, laughs and charm, the film builds to an emotional climax. 2010, U, 108MIN

COMEDY

Nativity 2: Danger in the Manger!

BBC2 HD, 5.15pm ★★★

Sex ●●● Violence ●●● Language ●●●

Revolving around a Christmas song competition, writer-director Debbie Isitt's follow-up to her 2009 festive hit comedy *Nativity!* is similarly over-the-top and silly but gets buoyed along by amusing spoofs of seasonal songs. Previous stars Martin Freeman and Ashley Jensen have departed, but cast new boy David Tennant has fun in the dual roles of a likeable supply teacher and his celebrity choirmaster twin. 2012, U, 105MIN

SPOOF THRILLER

The Naked Gun

Universal HD, 8pm/ Universal+1, 9pm ★★★★

Sex ●●● Violence ●●● Language ●●●

Having already introduced the character of the inept police lieutenant Frank Drebin in the short-lived TV comedy *Police Squad!*, the team behind *Airplane!* resurrected him for what was to become the first of three hit misadventures. Leslie Nielsen reprises his role as Drebin, here attempting to foil a plot to kill the Queen. Priscilla Presley, who had previously been a regular on *Dallas*, proves an unexpected comic talent. 1988, 15, 85MIN

ALSO ON FRIDAY

Step Up: All In
Film4 HD, 2.30pm ★★★
They'll be dancing in the streets.

Singin' in the Rain
Sky Musicals HD, 6.05pm ★★★★★
Gene Kelly can't stay silent forever.

Ready Player One
Sky Premiere HD, 8pm ★★★
Game on! See review, page 18.

Educating Rita
Paramount, 10.45pm ★★★★★
Julie teaches Michael a thing or two.

Green Room
C4 HD, 12.50am ★★★★
Anton Yelchin goes on the run.

■ Full listings start on p93

PAY-PER-VIEW HIGHLIGHTS

The pick of the week's films on Sky, Virgin & other platforms

Ant-Man and the Wasp
★★★★
Marvel Comics' miniscule superhero returns for his second screen adventure. There are some whopping thrills and spills, as well as some big laughs as Paul Rudd's goofy Scott Lang, alias Ant-Man, joins Evangeline Lilly's feisty heroine Hope Van Dyne, aka the Wasp, on a mission to rescue her mother (Michelle Pfeiffer) from the Quantum Realm. 12, 118MIN

Bird Box
★★★★
PREMIERE (Available on Netflix from Friday) See review, right. 15, 124MIN

Christopher Robin
★★★
Disney give another of their animated classics the live-action treatment with this charming tale inspired by AA Milne's beloved stories about a playful boy and his stuffed animal friends. Ewan McGregor plays the grown-up Christopher Robin, who has turned into a joyless drudge. Fortunately, Winnie-the-Pooh and his pals from the Hundred Acre Wood are ready to help him rediscover the joys of life. PG, 104MIN

Dog Days
★★★
If you're a sucker for cute dogs then you should go for this feelgood ensemble comedy that loosely ties together a series of stories involving Los Angelinos – Vanessa Hudgens and Eva Longoria among them – and their pooches. The plot strands intertwine throughout the movie and everything gets neatly wrapped up with a little bow by the close. 12, 113MIN

The Equalizer 2
★★★
Denzel Washington's freelance righter of wrongs returns to mete out violent retribution on another bunch of evildoers in this superior sequel to the 2014 action thriller. Everything builds to a ferocious showdown in a deserted Massachusetts beachside town in the midst of a hurricane, but it is Washington's super-cool charisma that makes the film so compelling. 15, 121 MIN

Hearts Beat Loud
★★★★
A widowed father (Nick Offerman) is preparing to shut down his Brooklyn record store after a run of 17 years. And his cherished daughter (Kiersey Clemons) is about to leave for medical school in Los Angeles. But then the song they've just bashed out together becomes a semi-hit on Spotify... This bittersweet coming-of-age tale hits all the right notes. 12, 95MIN

Mamma Mia! Here We Go Again
★★★
Raiding the ABBA back catalogue again, the sequel to 2008's blockbuster musical finds super troupers Meryl Streep, Pierce Brosnan, Colin Firth, Amanda Seyfried and co reprising their roles. But with the new film going back and forth in time, there is a fresh crop of faces as well, led by Lily James as the younger incarnation of Streep's free-spirited Donna. PG, 114MIN

The Meg
★★★
The title creature in this shark movie makes the monster in *Jaws* look like a shrimp. Jason Statham is the badass hero, a strapping deep-sea diver who comes to the rescue of a band of international scientists trapped in a submersible at the bottom of the Pacific Ocean. Essentially a B-movie with a big budget, the film has a sense of cheesy fun. 12, 113MIN

Mission: Impossible – Fallout
★★★★
Tom Cruise returns for his sixth adventure as daredevil spy Ethan Hunt. The tortuous plot is the usual hokum (once again, it involves rogue nukes) – but it serves well enough as a skeleton on which to hang a series of hair-raising, white-knuckle sequences. Rebecca Ferguson and Simon Pegg are among the returning faces, joined by Henry Cavill as a CIA agent. 12, 147MIN

Mowgli: Legend of the Jungle
★★★
Swinging on to the screen a mere two years after Disney's 2016 *The Jungle Book*, director Andy Serkis's new live-action adaptation of Rudyard Kipling's classic tales is even more red in tooth and claw than its predecessor, and may prove too scary for a family audience. The film features the vocal talents of Christian Bale, Benedict Cumberbatch and Cate Blanchett. 12, 104MIN

Roma
★★★★★
Mexican director Alfonso Cuarón's follow-up to the Oscar-winning *Gravity* couldn't be a more deeply personal project. Set in Mexico City in 1970 and shot in lustrous black and white, the film takes inspiration from his upper-middle-class childhood and pays affectionate tribute to the generous-hearted maid (Yalitza Aparicio) who did so much to raise him and his siblings. Subtitled. 15, 135MIN

Sandra wished she hadn't promised to show the kids the sights

SUPERNATURAL THRILLER

Bird Box

Available on Netflix from Friday ★★★★

Sex ●●● Violence ●●● Language ●●●

Joining the ranks of end-of-the-world movies, this post-apocalyptic horror thriller stars Sandra Bullock as a doughty survivor of an eerily unexplained global calamity, taking her two young children to a place of sanctuary. In flashback, the film reveals why this trip must be undertaken blindfold… Director Susanne Bier makes the early scenes of carnage scarily unnerving. *See feature, page 6.* 2018, 15, 124MIN

Sport week

ur **ultimate guide** of the week's live action

Sports Personality of the Year

THE MAIN EVENT

TOMMY FLEETWOOD
As Europe regained the Ryder Cup in France, the Southport golfer, 27, picked up vital points as he and Francesco Molinari became the first pairing to win four matches.

HARRY KANE
After scoring 30 goals for Tottenham Hotspur, the striker, 25, captained England to the semi-finals of the World Cup in Russia, winning the Golden Boot as the tournament's top scorer.

LIZZY YARNOLD
The skeleton racer, 30, became the first Briton to successfully defend a Winter Olympics title, winning gold in PyeongChang – before retiring in October.

LAURA MUIR
The 25-year-old took a World Indoor silver and bronze before an awesome display of front-running won her 1,500m gold at the European Championships – the first British woman to achieve the feat.

LEWIS HAMILTON
The Mercedes driver, 33, sealed a historic fifth Formula One world title with two races remaining, equalling the great Juan Manuel Fangio, and is now only two behind Michael Schumacher's record.

ANTHONY JOSHUA
The 29-year-old world heavyweight champion saw off two challengers for his boxing titles, defeating Joseph Parker to add the WBO belt to his collection before knocking out Alexander Povetkin.

DINA ASHER-SMITH
The 23-year-old 'pocket rocket' sprinter put in a phenomenal performance at the European Championships in Berlin, becoming the first British woman to claim double gold in the 100m and 200m.

After a sensational 12 months of sport, who'll take home the coveted trophy?

LIVE AWARDS

Sunday, BBC1 HD, 7pm

There's a change to the BBC Sports Personality of the Year ceremony on Sunday, with the contenders for this year's award only revealed on the night itself.

Fewer names will be in the running for the prize and, as always, the public will decide who will follow in the footsteps of 2017 winner Mo Farah and walk away with the trophy.

Gary Lineker, Clare Balding and Gabby Logan will present the show – now in its 65th year – live from the Resorts World Arena in Birmingham, with music from George Ezra, Paloma Faith, The Lightning Seeds and Freya Ridings.

Other changes to the night see the BBC Overseas Sports Personality of the Year award being renamed World Sport Star of the Year – with votes also cast from those living outside the UK for the first time – while UK voters will also decide the Greatest Sporting Moment of the Year.

Here, we look at 10 potential contenders for the main award…

GERAINT THOMAS

The 32-year-old Welsh cyclist stormed to victory at the Tour de France, becoming the third Briton to win the Grand Tour after Bradley Wiggins and Chris Froome.

ALASTAIR COOK

England's former cricket captain, 33, and our highest Test run-scorer, signed off his Test career with a century in his final innings as he made 147 against India at the Oval.

JONATHAN REA

A dominant World Superbikes season saw the Northern Irish racing star, 31, become the first rider to win four consecutive titles on his Kawasaki with five races to spare.

Arsenal's Granit Xhaka and Tottenham's Deli Alli

LIVE FOOTBALL

EFL Cup

Tuesday & Wednesday, Sky Sports Football HD & Sky Sports Main Event HD, kick-offs 7.45pm

Two of this week's quarter-final ties will be shown live, including Wednesday's north London derby between last season's runners-up Arsenal and Tottenham Hotspur at the Emirates – just a few weeks after their Premier League clash at the same stadium.

Rocky Fielding defends his title

LIVE BOXING

Rocky Fielding v Saul 'Canelo' Alvarez

Saturday, Sky Sports Action HD & Sky Sports Main Event HD, 2am

Rocky Fielding makes his US debut at New York's Madison Square Garden as the WBA super-middleweight champion defends his title against one of the biggest names in boxing. The Liverpudlian's Mexican opponent is aiming to become a three-weight world champion and is coming off his biggest win yet after defeating Gennady Golovkin to unify the middleweight division.

LIVE CYCLING

Track Cycling World Cup

Sunday, BBC2 HD, 2.30pm

The world's best track cyclists gather at the Lee Valley VeloPark for the final day of the London leg of the UCI Track Cycling World Cup. Great Britain has won a combined total of eight golds at the last two World Cups held on British soil, and this year's squad is set to feature Olympic champions Katie Archibald, Ed Clancy, Philip Hindes, Jason Kenny and Laura Kenny, plus reigning world champions Kian Emadi, Ethan Hayter, Charlie Tanfield and Emily Nelson.

Laura Kenny is in the squad

Sport A-Z and football planner >>>

WORDS: RICHARD MCCLURE. PHOTOS: BBC, PA IMAGES

AWARD-WINNING

luxury river cruises in Europe

RIVIERA TRAVEL
The world. Within reach.

travel OFFERS

8 days from £1,299PP

From the River Seine in Paris to the Iron Gates of the Danube, sail along Europe's arresting waterways and discover bulbfields, gorges, vineyards, monasteries, medieval towns, breathtaking Alsace and the Black Forest.

Recommended Provider Which? River Cruises February 2018

"We have enjoyed several holidays with Riviera but this was our first river cruise and we really enjoyed it. The Emily Brontë is a luxurious ship with a wonderful crew." Mrs Owen

IT'S ALL INCLUDED IN THE PRICE...

- Spacious and beautifully appointed suites or cabins with hotel-style beds and river views
- Exceptional cuisine with full board throughout
- Extensive and inclusive touring programmes
- Return flights from a choice of regional airports or standard class reserved seat on Eurostar from London St Pancras (supplements may apply)
- Return rail connections on selected dates and cruises from over 50 regional stations (supplements may apply)
- The services of an experienced cruise director and tour manager

RIVER CRUISE	DURATION	FROM
Enchanting Rhine & Yuletide Markets	5 days	£499PP
Amsterdam, Kinderdijk & the Dutch Bulbfields	5 days	£1,049PP
The Danube's Imperial Cities & Yuletide Markets	6 days	£649PP
Rhine Cruise to Switzerland	8 days	£1,449PP
Rhine & Moselle	8 days	£1,499PP
Rhine, Strasbourg & Heidelberg	8 days	£1,399PP
The Blue Danube – Vienna, Budapest & Salzburg	8 days	£1,299PP
Burgundy, the River Rhône & Provence	8 days	£1,299PP
Bruges, Medieval Flanders, Amsterdam & the Dutch Bulbfields	8 days	£1,399PP
The Seine, Paris & Normandy	8 days	£1,499PP
The Douro, Porto & Salamanca	8 days	£1,399PP
Medieval Germany	8 days	£1,499PP
Cruise the Heart of Europe	15 days	£1,899PP
Budapest to the Black Sea – Gems of Eastern Europe	15 days	£2,799PP

To request a brochure, please call: **01283 744329**

To book online or to watch videos from a selection of our tours, visit: **tvsriviera.co.uk**

TERMS & CONDITIONS: Additional entrance costs may apply. Prices are per person, based on two sharing and subject to finite availability. Images used in conjunction with Riviera Travel. Offer operated by and subject to the booking conditions of Riviera Travel Ltd, ABTA V4744, ATOL 3430 in association with TV & Satellite Week, published by TI Media Limited. Prices correct at time of going to print.

ABTA ABTA No. V4744

Sport week

TEASER Who have been the only non-individual winners of Sports Personality of the Year? Answer at bottom of page

A-Z GUIDE
This week's sport on TV

AMERICAN FOOTBALL

LIVE College Football
Sat 5pm ç
Action from the Celebration Bowl at Mercedes-Benz Stadium in Atlanta.

LIVE College Football
Sat 7.30pm BT Sport 3
Coverage of the New Mexico Bowl from Dreamstyle Stadium.

LIVE College Football
Sat 8.30pm BT Sport/ESPN
Action from the Las Vegas Bowl at the Sam Boyd Stadium.

LIVE College Football
Sat 10.30pm BT Sport 3
Coverage of the Camellia Bowl from Cramton Bowl in Alabama.

The NFL Show
Sat 11.45pm BBC1; Sun 10.30am BBC Red Button 1
Highlights of Thursday night's game between Kansas City Chiefs and Los Angeles Chargers.

LIVE College Football
Sat 2am BT Sport/ESPN
Coverage of the New Orleans Bowl at the Mercedes-Benz Superdrome.

LIVE NFL
Sun 5pm & 9pm Sky Sports Action, 5pm Sky Sports Mix, 7pm & 9pm Sky Sports Main Event
Two matches from week 15.

LIVE NFL Redzone
Sun 11pm Sky Sports Mix
Score upates and big plays from week 15.

LIVE Los Angeles Rams v Philadelphia Eagles
Sun 1.10am Sky Sports Main Event & Sky Sports Action
Coverage of the week 15 clash from Los Angeles Memorial Coliseum.

LIVE Carolina Panthers v New Orleans Saints
Mon 1am Sky Sports Main Event & Sky Sports Action
Coverage of the NFL week 15 clash from Bank of America Stadium.

LIVE College Football
Tue 12m't BT Sport/ESPN
The Boca Raton Bowl in Florida.

LIVE College Football
Wed 1am BT Sport/ESPN
The Frisco Bowl in Texas.

LIVE College Football
Thu 1am BT Sport/ESPN
The Gasparilla Bowl at the Raymond James Stadium in Florida.

LIVE College Football
Fri 5.30pm BT Sport/ESPN
The Bahamas Bowl at the Thomas Robinson Stadium.

LIVE College Football
Fri 9pm BT Sport/ESPN
The Idaho Bowl at Boise State University's Albertsons Stadium.

AWARD CEREMONIES

Sports Personality of the Year
Sun 7pm BBC1
Gabby Logan, Clare Balding and Gary Lineker present this year's ceremony live from Genting Arena in Birmingham. See pages 26-27

BASKETBALL

LIVE Orlando Magic v Utah Jazz
Sat 10pm Sky Sports Action & Sky Sports Mix
Coverage of the NBA clash from Amway Centre.

LIVE Houston Cougars v Saint Louis Billikens
Sun 8pm BT Sport/ESPN
Coverage of the NCAA clash from Hofheinz Pavilion.

LIVE Cleveland Cavaliers v Philadelphia 76ers
Sun 8.30pm Sky Sports Mix
Coverage of the NBA Eastern Conference clash from Quicken Loans Arena.

LIVE TCU Horned Frogs v Indiana State Sycamores
Sun 10pm BT Sport/ESPN
Coverage of the NCAA clash from Ed & Rae Schollmaier Arena.

LIVE Oklahoma Sooners v USC Trojans
Sun 1am BT Sport/ESPN
Coverage of the NCAA clash from Lloyd Noble Centre.

LIVE Arizona Wildcats v Baylor Bears
Sun 3am BT Sport/ESPN
Coverage of the NCAA clash from McKale Memorial Centre.

LIVE Wake Forest Demon Deacons v Davidson Wildcats
Mon 12m't BT Sport/ESPN
Coverage of the NCAA clash from LJVM Coliseum.

LIVE Northwestern Wildcats v Chicago State Cougars
Mon 2am BT Sport/ESPN
Coverage of the NCAA clash at Welsh-Ryan Arena.

LIVE Missouri Tigers v Xavier Musketeers
Tue 12m't BT Sport 1
Coverage of the NCAA clash from Mizzou Arena.

LIVE Oklahoma Sooners v Creighton Bluejays
Tue 2am BT Sport 1
Coverage of the NCAA clash from Lloyd Noble Centre.

LIVE NC State Wolfpack v Auburn Tigers
Wed 12m't BT Sport 1
Coverage of the NCAA match from PNC Arena.

LIVE Utah Jazz v Golden State Warriors
Wed 2am Sky Sports Action
Coverage of the NBA clash from Vivint Smart Home Arena.

LIVE Cincinnati Bearcats v UCLA Bruins
Wed 2am BT Sport 1
Coverage of the NCAA match from Fifth Third Arena.

LIVE Duke Blue Devils v Texas Tech Red Raiders
Thu 12m't BT Sport 1
Coverage of the NCAA clash from Madison Square Garden.

LIVE Miami Heat v Houston Rockets
Thu 1am Sky Sports Main Event & Sky Sports Action
NBA action from American Airlines Arena in Miami.

LIVE Baylor Bears v Oregon Ducks
Fri 12m't BT Sport 1
Coverage of the NCAA clash from Ferrell Centre.

LIVE Boston Celtics v Milwaukee Bucks
Fri 1am Sky Sports Action
NBA action from TD Garden.

LIVE Texas Longhorns v Providence Friars
Fri 2am BT Sport 1
Coverage of the NCAA clash from Frank Erwin Centre.

BOXING

LIVE Daniel Dubois v Razvan Cojanu
Sat 9pm BT Sport 1
Coverage of the heavyweight contest at Brentwood Centre.

LIVE Rocky Fielding v Saul Alvarez
Sat 2am Sky Sports Main Event & Sky Sports Action
Action from the WBA super-middleweight title bout at Madison Square Garden. See page 27.

COMBAT SPORTS

LIVE Kevin Lee v Al Iaquinta
Sat 1am & 3am BT Sport 2
Coverage of the UFC lightweight bout from Milwaukee.

CRICKET

LIVE New Zealand v Sri Lanka
Sat-Tue 9.55pm Sky Sports Cricket; Sat 11pm, Mon & Tue 12m't Sky Sports Main Event
Coverage of the first Test from the Basin Reserve in Wellington.

LIVE Australia v India
Sat-Mon 2am BT Sport 1
Action from the second Test from Optus Stadium in Perth.

LIVE Sydney Sixers v Hobart Hurricances
Sat 2.45am BT Sport 3
Women's Big Bash action from Blundstone Arena.

LIVE Mzansi Super League T20
Sun 1.30pm FreeSports

LIVE Brisbane Heat v Adelaide Strikers
Wed 8am BT Sport 2
Coverage of the Big Bash from Brisbane Cricket Ground.

LIVE Melbourne Renegades v Perth Scorchers
Thu 8am BT Sport 2
Big Bash Twenty20 action from Marvel Stadium.

LIVE Sydney Thunder v Hobart Hurricances
Thu 2.45am BT Sport 2
Big Bash Twenty20 action from Manuka Oval.

LIVE Sydney Thunder v Melbourne Stars
Fri 8am BT Sport 2
Coverage of the women's Big Bash encounter from Manuka Oval.

LIVE Sydney Sixers v Perth Scorchers
Fri 4.15am BT Sport 2
Coverage of the Big Bash encounter at Sydney Cricket Ground.

CYCLING

LIVE Cycling
Sat 6pm BBC Red Button 1; Sun 2.30pm BBC2
Coverage of the UCI Track World Cup at Lee Valley VeloPark. See page 27.

DARTS

LIVE World Darts Championship
Sat-Sun, Tue-Fri 12.30pm, Sat-Fri 7pm Sky Sports Darts; Sat 3pm & 8pm, Mon & Thu 7pm, Tue-Fri 12.30pm Sky Sports Main Event
Action from Alexandra Palace in London as Rob Cross attempts to defend his world title.

EQUESTRIAN

LIVE Show Jumping
Sat 9.15pm Euro2
The FEI Global Champions Tour meeting from Prague.

LIVE Olympia Horse Show
Mon-Wed 7.20pm; Fri 6.45pm & 8.50pm BBC Red Button 1
Coverage from Olympia London.

GOLF

LIVE Indonesian Masters
Sat 6am & Sun 5am Sky Sports Golf
Coverage of rounds three and four from the Royale Jakarta Golf Club.

LIVE Alfred Dunhill Championship
Sat & Sun 9.30am Sky Sports Golf
Action from Leopard Creek Country Club in South Africa.

HOCKEY

LIVE Men's World Cup
Sat 10am & 12.45pm BT Sport/ESPN; Sun 1.15pm & 1.15pm BT Sport 3
Action from the semi-finals, third-place play-off and final at Kalinga Stdaium in Bhubaneswar, India.

HORSE RACING

LIVE ITV Racing from Cheltenham
Sat 1.30pm ITV4
Ed Chamberlin presents coverage of two meetings from Cheltenham and Doncaster.

ICE HOCKEY

LIVE Minnesota Wild v Calgary Flames
Sat 6.30pm FreeSports
NHL action from Xcel Energy Centre.

LIVE Spartak v Jokerit
Tue 4.30pm FreeSports
Kontinental Hockey League action.

LIVE Skelleftea v Linkoping
Wed 7pm FreeSports
Swedish league action from Skelleftea Kraft Arena.

LIVE HV71 v Farjestad
Fri 7pm FreeSports
Swedish league action.

MOTORSPORT

LIVE Formula E
Sat 9am Euro2, 12noon Euro2 & BBC Red Button 1
The Ad Diriyah ePrix. Coverage from Riyadh Street Circuit, Saudi Arabia.

POWERBOATING

LIVE F1H20 UIM World Championship
Sat 12.15pm BT Sport 1
Coverage of the Grand Prix of Sharjah.

RUGBY UNION

LIVE Cardiff Blues v Saracens
Sat 12.30pm C4 & BT Sport 3
The English champions face a tough test at Cardiff Arms Park in the Heineken Champions Cup.

LIVE Glasgow Warriors v Lyon
Sat 12.30pm BT Sport 2
Heineken Champions Cup action from Scotstoun Stadium.

LIVE Toulouse v Wasps
Sat 3pm BT Sport 2
Heineken Champions Cup action from Stade Ernest Wallon.

LIVE Pontypridd v Bedwas
Sat 5pm S4C
Principality Premiership coverage from Sardis Road.

LIVE Leinster v Bath
Sat 5.15pm BT Sport 2
Heineken Champions Cup champions Leinster are in action against Bath at Aviva Stadium.

LIVE Castres Olympique v Munster
Sat 5.15pm BT Sport 3
Heineken Champions Cup action from Stade Pierre Fabre.

LIVE Leicester Tigers v Racing 92
Sun 12.30pm BT Sport 2
Heineken Champions Cup action from Welford Road.

LIVE Newcastle Falcons v Edinburgh
Sun 3pm BT Sport 2
Heineken Champions Cup coverage from Kingston Park.

LIVE Gloucester United v Bristol Bears
Mon 7.50pm FreeSports
Action from the Premiership Rugby Shield, the top clubs' academy competition, from Kingsholm.

LIVE Worcester Warriors v Northampton Saints
Fri 7pm BT Sport 1
Gallagher Premiership action from Sixways Stadium.

LIVE Cardiff Blues v Dragons
Fri 7.30pm S4C
Coverage of an all-Welsh clash in Pro14 at Cardiff Arms Park.

SKIING

LIVE Alpine
Sat 8.15am & 9.15am Euro1
Coverage from Val d'Isere in France, featuring the women's combined event and women's downhill.

SUBSCRIPTION OFFER
Get 6 issues for only £1*
Your payments will then continue at £14.99 payable every 3 months, saving 50%
SAVE UP TO 50%
Subscribe online at tvandsatsubs.com/DGL8 or call 0330 3331113 and quote code XTS-DGL8
Offer open to new UK subscribers only. *After your first 6 issues, your subscription will continue at £14.99 payable every 3 months by Direct Debit, saving 50% on the full price. Offer open to new UK subscribers only. With the price guaranteed for the first 12 months. Final closing date for all orders is 4 February 2019. Please allow up to 6 weeks for delivery. The full subscription rate is for 1 year and includes postage and packaging. If the magazine ordered changes frequency per annum, we will honour the number of issues paid for, not the term of the subscription. For enquiries and overseas rates contact help@magazinesdirect.com or call +44 (0) 330 333 1113. For full terms and conditions visit magazinesdirect.com/terms. The Rewards scheme is available for all active print subscribers of magazines published by TI Media Limited, free of charge. Full terms and conditions are available at mymagazinerewards.co.uk. Digital subscribers also get access as long as the subscription has been purchased directly through the publishers at magazinesdirect.com.

TEASER ANSWER TORVILL & DEAN IN 1984

SUBSCRIPTION OFFER

This Christmas subscribe and get

6 issues for £1*

Subscribe to TV&Satellite Week

- Pay just £1 for 6 issues!
- Never miss an issue
- Enjoy the convenience of home delivery, wherever you live in the world

Subscribe online at tvandsatsubs.com/DGL8

0330 333 1113
Quote code DGL8
Calls to 0330 numbers will be charged at no more than a national landline call, and may be included in your phone providers call bundle

Complete the coupon below

THE DIRECT DEBIT GUARANTEE • This Guarantee is offered by all banks and building societies that accept instructions to pay Direct Debits. If there are any changes to the amount, date or frequency of your Direct Debit, Magazines Direct will notify you 10 working days in advance of your account being debited or as otherwise agreed. If you request Magazines Direct to collect a payment, confirmation of the amount and date will be given to you at the time of the request. If an error is made in the payment of your Direct Debit by Magazines Direct or your bank or building society, you are entitled to a full and immediate refund of the amount paid from your bank or building society. If you receive a refund you are not entitled to, you must pay it back when Magazines Direct asks you to. You can cancel a Direct Debit at any time by simply contacting your bank or building society. Written confirmation may be required. Please also notify us.

Complete this coupon and send to: **FREEPOST TI Media Limited (No stamp needed - UK Only)**

YES! I would like to subscribe to TV&Satellite Week
Please tick your preferred payment method:

☐ **UK Direct Debit:** Pay just £1 for your first 6 issues. Your payments will then continue at £14.99 payable every 3 months, saving 50% (full price £30.15)

☐ **UK 1 year (51 issues) credit card:** Pay only £74.49 (full price £120.60) saving 38% across the year

☐ **UK 2 year (102 issues) credit card:** Pay only £136.99 (full price £241.20) saving 43% across the two years

Your details:

Mr/Mrs/Ms/Miss: Forename:

Surname:

Email:

Address:

Postcode:

Home Tel No:
(inc. area code)

Mobile Tel No:

Date of Birth: DD MM YYYY

By submitting your information, you agree to our Privacy Policy available at www.ti-media.com/privacy. Please keep me up to date with special offers and news from TV&Satellite Week and other brands within the TI Media Limited Group by ☐ email, ☐ post, ☐ telephone and/or ☐ SMS. You can unsubscribe at any time.

I would like to send a gift to:

Please also fill out 'Your Details' opposite. To give more than one subscription, please supply address details on a separate sheet.

Mr/Mrs/Ms/Miss: Forename:

Surname:

Address:

Postcode:

CHOOSE FROM 3 EASY WAYS TO PAY:

1. I enclose a cheque/postal order made payable to TI Media Limited, for £_____

2. Please debit £ _____ **from my:**

☐ Mastercard ☐ Visa ☐ Amex Expiry date MM YY

Signature
(I am over 18)

Date

3. Pay £1 for your first 6 issues. Payments will then continue at £14.99 payable every 3 months

For office use only.
Originator's reference - 764 221

DIRECT Debit

Name of Bank

Address

Postcode

Account name

Account no:

Sort code:

Instruction to your Bank or Building Society: Please pay Magazines Direct from the account detailed on this Instruction subject to the safeguards assured by the Direct Debit Guarantee. I understand that this instruction may remain with Magazines Direct and if so, details will be passed electronically to my Bank or Building Society.

Signature
(I am over 18)

Date

☐ Please keep me up to date with special offers and news just by email from carefully selected companies. Your personal details will not be shared with those companies - we send the emails and you can unsubscribe at any time. *After your first 6 issues, your subscription will continue at £14.99 every 3 months by Direct Debit, saving 50% on the full subscription price of £30.15. This price is guaranteed for the first 12 months and we will notify you in advance of any price changes. **Offer closes Monday 4th February 2019.** Offer open to new subscribers only. Direct Debit offer is available to UK subscribers only. Please allow up to six weeks for delivery of your first subscription issue (up to eight weeks overseas). The full subscription rate is for 12 months (51 issues) and includes postage and packaging. If the magazine ordered changes frequency per annum, we will honour the number of issues paid for, not the term of the subscription. For full terms and conditions, visit www.magazinesdirect.com/terms. For enquiries please call: +44 (0) 330 333 1113. Lines are open Monday-Saturday 8am-6pm UK Time or e-mail: help@magazinesdirect.com. Calls to 0330 numbers will be charged at no more than a national landline call, and may be included in your phone provider's call bundle.

XTS CODE: DGL8

LIVE Alpine
Sat 11am Euro1
Coverage from Val Gardena in Italy, featuring the men's downhill event.

LIVE Cross-Country
Sun 8.30am Euro1
Coverage from Davos in Switzerland, featuring the women's 10km event.

LIVE Alpine
Sun 8.45am & 11.45am Euro2
Coverage from Alta Badia in Italy, featuring the men's grand slalom.

LIVE Alpine
Sun 10.15am Euro2
Coverage from Val d'Isere in France, featuring the women's super-G.

LIVE Alpine
Mon 5pm Euro1
Coverage from Alta Badia resort in Italy, featuring the men's parallel giant slalom.

LIVE Alpine Skiing
Thu 8.45am & 11.45am Euro1
Coverage from the Austrian resort of Saalbach, featuring both runs of the men's giant slalom.

LIVE Alpine
Fri 9.15am & 12.15pm Euro1
Coverage from Courchevel in France, featuring both runs of the women's giant slalom.

LIVE Freestyle
Fri 12.30pm Euro2
Coverage from Innichen in Italy of the skicross event.

SNOOKER

LIVE Scottish Open
Sat & Sun 12.45pm & 6.45pm Euro1
Action from the Emirates Arena in Glasgow, featuring both semi-finals and the final.

TABLE TENNIS

LIVE World Tour finals
Sat 7.15am Euro2
Action from Incheon, South Korea, featuring the mixed doubles final.

WINTER SPORTS

LIVE Biathlon
Sat 10am & 1.15pm; Sun 10am Euro2
Coverage from Hochfilzen in Austria, featuring the women's 10km pursuit, the men's 12.5km pursuit and the women's relay.

LIVE Ski Jumping
Sat 2.45pm Euro2; Sun 1pm Euro2
Coverage from the resort of Engelberg in Switzerland, featuring the HS137 jump.

LIVE Luge
Sun 3pm & 5pm Euro2
Coverage from Lake Placid in the USA, featuring the second run of the women's event and the sprint event.

LIVE Biathlon
Thu & Fri 4.15pm Euro1
Coverage from Novo Mesto in Slovenia, featuring the men's 10km sprint and women's 7.5km sprint.

LIVE Snowboarding
Fri 10.30am Euro2
Coverage from Cervinia in Italy of the snowboardcross discipline.

WRESTLING

LIVE WWE Late Night Raw
Mon 1am Sky Sports Mix
US grappling action.

LIVE WWE Late Night Smackdown
Tue 1am Sky Sports Action

Football planner

Saturday 15

LIVE Wellington Phoenix v Central Coast Mariners
6.30am BT Sport 3 (kick-off 6.35am)
A-League at the Westpac Stadium. Highlights: 3pm BT Sport 3.

LIVE Western Sydney Wanderers v Sydney FC
8.45am BT Sport 3 (kick-off 8.50am)
A-League derby at ANZ Stadium. Highlights: 4pm BT Sport 3.

LIVE Manchester City v Everton
11.30am Sky Sports Main Event & Sky Sports Premier League (kick-off 12.30pm)
Top-flight coverage from the Etihad Stadium. Highlights: 11pm Sky Sports Premier League.

Football Focus
12noon BBC1

Soccer Saturday
12noon Sky Sports Football

LIVE Fulham v West Ham United
5pm BT Sport 1 (kick-off 5.30pm)
Premier League at Craven Cottage. Rerun: Sun 8.30am BT Sport 2.

LIVE Bristol City v Norwich City
5.15pm Sky Sports Main Event & Sky Sports Football (kick-off 5.30pm)
Championship coverage from Ashton Gate.

LIVE Newtown v Llandudno
7.20pm S4C (kick-off 7.30pm)
A Welsh Premier League clash.

Match of the Day
10.20pm BBC1

Tottenham Hotspur v Burnley
11.30pm Sky Sports Premier League

Crystal Palace v Leicester City
12m't Sky Sports Premier League

Watford v Cardiff City
12.30am Sky Sports Premier League

Huddersfield Town v Newcastle United
1am Sky Sports Premier League

Wolverhampton Wanderers v Bournemouth
1.30am Sky Sports Premier League

Sunday 16

LIVE Newcastle Jets v Perth Glory
6am BT Sport 3 (kick-off 6am)
A-League at Hunter Stadium. Highlights: 5.30pm BT Sport 3.

LIVE Adelaide United v Melbourne City
8am BT Sport 3 (kick-off 8am)
A-League at Hindmarsh Stadium. Highlights: 6.30pm BT Sport 3.

LIVE Hibernian v Celtic
12noon Sky Sports Football (kick-off 12.30pm)
Coverage of the Scottish Premiership clash at Easter Road.

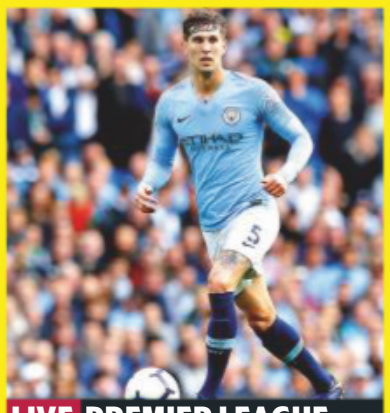

LIVE PREMIER LEAGUE
Manchester City v Everton
Saturday, Sky Sports Premier League HD & Sky Sports Main Event HD, kick-off 12.30pm
The Toffees took a point at the Etihad last season and could cause Pep Guardiola's side problems again. City defender John Stones faces his former club once more, following his £47.5million move in 2016.

LIVE PREMIER LEAGUE
Fulham v West Ham United
Saturday, BT Sport 1 HD, kick-off 5.30pm
The Hammers have a relatively easy fixture list this month and will be looking to move up the table. Midfielder Jack Wilshere (above) and striker Andy Carroll are both returning from ankle injuries, giving Manuel Pellegrini more attacking options.

LIVE PREMIER LEAGUE
Liverpool v Manchester United
Sunday, Sky Sports Premier League HD & Sky Sports Main Event HD, kick-off 4pm
Liverpool start as favourites, with defender Joe Gomez in commanding form. They're also away to Wolves in Friday's live game (Sky Sports Premier League HD & Sky Sports Main Event HD, kick-off 8pm).

LIVE Lyon v Monaco
12noon BT Sport/ESPN (kick-off 12noon)
Ligue 1 at the Groupama Stadium. Highlights: 1.30am BT Sport 3.

LIVE Southampton v Arsenal
12.30pm Sky Sports Main Event & Sky Sports Premier League (kick-off 1.30pm)
Premier League action from St Mary's. Highlights: 10.30pm Sky Sports Premier League.

LIVE Nimes v Lille
2pm BT Sport/ESPN (kick-off 2pm)
Ligue 1 at the Stade des Costières. Highlights: 2.30am BT Sport 3.

LIVE RB Leipzig v FSV Mainz 05
2.15pm BT Sport 1 (kick-off 2.30pm)
Bundesliga at the Red Bull Arena. Rerun: 10.30pm BT Sport 3.

LIVE Liverpool v Manchester United
3.30pm Sky Sports Main Event & Sky Sports Premier League (kick-off 4pm)
Coverage of the Premier League clash at Anfield. Highlights: 11pm Sky Sports Premier League.

LIVE Guingamp v Rennes
4pm BT Sport/ESPN (kick-off 4pm)
Ligue 1 at the Stade de Roudourou. Highlights: 3.30am BT Sport 3.

LIVE Eintracht Frankfurt v Bayer Leverkusen
4.45pm BT Sport 1 (kick-off 5pm)
Bundesliga coverage from the Commerzbank-Arena. Rerun: 12m't BT Sport 3.

LIVE Marseille v Bordeaux
7.45pm BT Sport 1 (kick-off 8pm)
Ligue 1 action at the Stade Vélodrome. Highlights: 4.30am BT Sport 3.

Brighton & Hove Albion v Chelsea
10pm Sky Sports Premier League

Match of the Day 2
Sun 10.15pm BBC2

Monday 17

Stwnsh: Sgorio
5.30pm S4C
Welsh Premier League highlights.

LIVE Derby County v Nottingham Forest
7pm Sky Sports Football (kick-off 7.45pm)
Coverage of the Championship clash at Pride Park.

Scottish Premiership Highlights
7pm BT Sport 1

LIVE FC Cologne v FC Magdeburg
7.30pm BT Sport 1 (kick-off 7.30pm)
Bundesliga 2 at the RheinEnergieStadion.

Tuesday 18

LIVE Borussia Mönchengladbach v FC Nurnberg
5.30pm BT Sport 1 (kick-off 5.30pm)
Bundesliga at Borussia-Park. Rerun: Wed 10am BT Sport 3.

LIVE Leicester City v Manchester City
7.30pm Sky Sports Main Event & Sky Sports Football (kick-off 7.45pm)
A Carabao Cup quarter-final clash at King Power Stadium. Highlights: 12m't Sky Sports Football.

LIVE VfL Wolfsburg v VfB Stuttgart
7.30pm BT Sport/ESPN (kick-off 7.30pm)
Bundesliga action. Rerun: Wed 2.30pm BT Sport 3.

LIVE Fortuna Dusseldorf v Borussia Dortmund
7.30pm BT Sport 1 (kick-off 7.30pm)
Bundesliga coverage. Rerun: Wed 11.30am BT Sport 3.

LIVE Hertha Berlin v FC Augsburg
7.30pm BT Sport 2 (kick-off 7.30pm)
Bundesliga at the Olympiastadion. Rerun: Wed 1pm BT Sport 3.

LIVE French League Cup
8pm BT Sport 3
A fourth-round fixture.

Wednesday 19

LIVE Schalke 04 v Bayer Leverkusen
5.30pm BT Sport 3 (kick-off 5.30pm)
Bundesliga at the Veltins-Arena. Rerun: Thu 8am BT Sport 3.

LIVE Arsenal v Tottenham Hotspur
7pm Sky Sports Main Event & Sky Sports Football (kick-off 7.45pm)
A North London derby in the Carabao Cup quarter-finals. Highlights: 12m't Sky Sports Football.

LIVE Hibernian v Rangers
7.15pm BT Sport 1 (kick-off 7.45pm)
Scottish Premiership coverage. Rerun: 1am BT Sport 3.

LIVE Bayern Munich v RB Leipzig
7.30pm BT Sport 3 (kick-off 7.30pm)
Bundesliga at the Allianz Arena. Rerun: Thu 9.30am BT Sport 3.

LIVE French League Cup
8pm BT Sport/ESPN
A fourth-round fixture.

Thursday 20

LIVE Brisbane Roar v Western Sydney Wanderers
8.30am BT Sport 1 (kick-off 8.30am)
W-League at Dolphin Stadium.

Friday 21

LIVE Perth Glory v Sydney FC
7.30am BT Sport 1 (kick-off 7.30am)
W-League at nib Stadium.

LIVE Perth Glory v Sydney FC
10am BT Sport 1 (k-o 10am)
A-League at nib Stadium. Rerun: 5.45pm BT Sport 3.

LIVE FC Cologne v Bochum
5.30pm BT Sport 2 (kick-off 5.30pm)
Bundesliga 2 coverage.

LIVE Wolverhampton Wanderers v Liverpool
7pm Sky Sports Main Event & Sky Sports Premier League (kick-off 8pm)
Coverage of the top-flight clash at Molineux. Highlights: 12m't Sky Sports Premier League.

LIVE Borussia Dortmund v Borussia Mönchengladbach
7.30pm BT Sport 2 (kick-off 7.30pm)
Bundesliga from Signal Iduna Park. Rerun: 12m't BT Sport 3.

LIVE Ligue 1
7.45pm BT Sport 3
A French top-flight fixture.

PHOTOS: PA IMAGES

ADVERTISEMENT FEATURE

ONLINE **WWW.HSSUK.CO.UK/M06TSLW**
ORDER BY PHONE **0871 075 7777**
Calls cost 10p per minute from BT landline, calls from other networks may vary
OFFER CODE **M06TSLW**

HOME SHOPPING *Selections*

Churchill™ Data Protecting Leather Wallet

A stylish wallet that holds everything you need and keeps your card details safe.
Unfortunately, identity thieves can now scan and gain access to your important personal information without you even knowing.

Our Data Protecting Leather Wallet is embedded with an innovative layer of 'barrier' mylar lining which keeps your card data safe.

Our wallet is not only RFID protected, it is also practical with 14 card and an additional deep holder perfect for notes or receipts. Compact and stylish our genuine leather wallet is a perfect gift for men or women of all ages.
*For maximum protection, keep wallet closed when not in use.

Features
- Blocks out Radio Frequency Identification (RFID) scanners, keeping your identity and data safely protected
- Features a 14-division credit card holder
- 1cm deep holder is ideal for folded notes
- Zipped compartment perfect for coins
- Made from genuine Leather
- Dimensions: L10.5 x W7.5 x H2.5cm

ORDER BY POST:
POST TO: Home Shopping Selections (CODE M06TSLW)
Euro House, Cremers Rd, Sittingbourne, Kent ME10 3US

I enclose cheque/PO (payable to Home Shopping Selections) or charge my Mastercard/Visa/Maestro/ Visa Electron Card No:

Security No (last 3 digits on signature strip): Expiry Date: /

Start Date: / Issue No: Signature:

Name:

Address:

Tel: Email:

www.hssuk.co.uk/M06TSLW
☎ 0871 075 7777

CODE	ITEM	PRICE	QTY	TOTAL
H93872	Data Protecting Leather Wallet	£12.99		
Z2H93872	Buy Two Leather Wallet **Save £3**	£22.98		
	Standard 7 Working Day Delivery			£4.99
	Priority Processing and Express Delivery			+ £3.00
			ORDER TOTAL £	

We would like to send you information about our range of products and our latest new lines. If you would prefer not to hear from us in this way please tick the relevant box/es below: ❑ Post ❑ Email ❑ Telephone ❑ SMS We think you'd enjoy some of the latest products and selected offers by post from other trusted retailers, charities, finance, travel, FMCG and utility companies. If you would prefer not to receive these by post, please tick this box ❑. To learn more about our trusted partners, see our privacy policy at www.hssuk.co.uk - If you wish to change your marketing preference at any time, please call customer service. Details of the way we use your data can be found on our privacy policy at www.hssuk.co.uk .Our standard delivery to UK mainland costs just £4.99 and takes up to 7 working days. Customers have 28days from receipt of goods to approve purchase. Customer Services: 0203 455 0484. Calls to 0871 numbers are charged at local rate for many customers. Home Shopping Selections. Registered Number 6333962, Euro House, Cremers Rd, Sittingbourne, Kent, ME10 3US.

Saturday

15 December

Evening Planner

Entertainment

Big Star's Bigger Star
ITV HD, 5.30pm
The parents of *Emmerdale*'s Adam Thomas, The Saturdays' Frankie Bridge and comic Joel Dommett dish the dirt

Entertainment

Strictly Come Dancing: The Final
BBC1 HD, 6.30pm
The four remaining couples must dazzle in two routines as well as a show dance

Entertainment

Happy Hour with Olly Murs
ITV HD, 9pm
The singer is in charge of an Essex pub, playing games, hosting celebrity chat and performing his much-loved hits

Comedy

Death on the Tyne
Christmas Gold HD, 9pm
A sequel to *Murder on the Blackpool Express*, starring Sian Gibson and Johnny Vegas, in which a cruise becomes fatal

SKY EVENING TIME	7.00PM	7.30PM	8.00PM	8.30PM	9.00PM	9.30PM	10.00PM	10.30PM
Favourites								
101 BBC1	◂ 6.30 Strictly Come Dancing: The Final				9.00 Michael McIntyre's Big Show		10.00 News	10.20 Match of the Day
102 BBC2	◂ 6.30 Winter's... †	7.30 Attenborough's Wonder of Eggs		8.30 Dad's Army	9.00 Film: The Big Short			
103 ITV	◂ 6.40 Film: Star Wars: Episode V – The Empire Strikes Back				9.00 Happy Hour with Olly Murs		10.05 The Jonathan Ross Show	
104 CHANNEL 4	7.00 The Mystery of the Crossrail Skulls		8.00 Churchill's Secret Affair		9.00 Film: Ghostbusters			
105 CHANNEL 5	◂ 6.30 Film: 2012					9.25 When Christmas Goes Horribly Wrong		
106 SKY ONE	7.00 The Simpsons		8.00 Football's Funniest Moments		9.00 A League of Their Own Christmas...		10.00 The Russell Howard Hour	
Entertainment								
116 BBC4	7.00 Britain's Lost Waterlands: Escape to...		8.00 The Queen Mary: Greatest Ocean Liner		9.00 The Sinner			10.20 Easter Island...
118 ITV2	◂ 5.45 Film: Yes Man		7.55 Film: The Mask				10.00 Celebrity Juice Christmas Special	
136 MORE4	◂ 6.55 Come...	7.25 Britain's Wildest Weather			9.00 24 Hours in A&E			
135 E4	7.00 The Big Bang Theory				9.00 Film: Taken 2			
107 SKY WITNESS	7.00 Border Security: Canada's Front Line				9.00 Killer in My Village		10.00 Murders That Shocked the Nation	
108 SKY ATLANTIC	7.00 Blue Bloods				9.00 Game of Thrones			
110 CHRISTMAS GOLD	◂ 5.40 Only Fools and Horses				9.00 Death on the Tyne			
111 DAVE	7.00 QI XL				9.05 Have I Got a Bit More News for You		10.00 Alan Davies: Xmas Untitled	
119 ITV3	7.00 Midsomer Murders							
120 ITV4	◂ 6.40 Hornblower				9.00 Film: Rambo: First Blood Part II			
112 COMEDY CENTRAL	◂ 6.00 Film: Ghostbusters		8.00 Impractical Jokers		9.00 Film: Lethal Weapon 4			
114 SYFY	7.00 Film: Meet Dave				9.00 Film: Safe			
109 W	◂ 6.40 Outnumbered		8.00 Dynamo: Magician Impossible		9.00 Film: The Taking of Pelham 1 2 3			
113 UNIVERSAL		7.10 Film: The Naked Gun			9.00 Film: The Wedding Ringer			
124 FOX	7.00 Bones		8.00 The Gifted		9.00 Constantine		10.00 Family Guy	10.30 People of Earth
122 SKY ARTS	7.00 Shania Twain: Still the One – Live in Las Vegas				9.00 CMA Country Christmas 2018			
Documentary								
125 DISCOVERY	7.00 Gold Rush		8.00 Outback Truckers		9.00 Mighty Ships		10.00 Devonport: Inside the Royal Navy	
162 ANIMAL PLANET	7.00 Crikey! It's the Irwins		8.00 Kingdom of the Elephants		9.00 River Monsters		10.00 I Was Prey	
129 NAT GEO	7.00 Icebreakers – Arctic Giants		8.00 Wild Australia: Kangaroo Kingdom		9.00 The World's Biggest Shredder		10.00 World's Fastest Rollercoaster	
130 HISTORY	7.00 WW2 Treasure Hunters		8.00 Forged in Fire Tournament of...		9.00 The Clinton Affair			
155 YESTERDAY	7.00 TOTP2: 80s Special				9.00 The Story of Quadrophenia – Can You...		10.00 Guitar Heroes at the BBC	
166 EDEN	7.00 Wonders of the Universe				9.00 Secrets of the Earth			
Films								
301 SKY PREMIERE	◂ 6.30 The Time Team		8.00 The Shape of Water					10.10 Maze Runner: The Death Cure
302 SKY DC HEROES	◂ 6.25 The Dark Knight				9.00 The Dark Knight Rises			
309 SKY GREATS	◂ 5.50 Philadelphia		8.00 The Bourne Identity				10.00 The Bourne Supremacy	
304 SKY DISNEY	◂ 6.20 Brave		8.00 Cool Runnings			9.45 Muppets Most Wanted		
305 SKY FAMILY	◂ 6.20 Thunderbirds		8.00 The Greatest Showman				10.00 Night at the Museum 2	
306 SKY ACTION	◂ 5.45 Thor: Ragnarok		8.00 Jack Reacher					10.15 Kingsman: The Golden...
307 SKY COMEDY	◂ 5.55 You've Got Mail		8.00 Girls Trip					10.10 Rough Night
308 SKY THRILLER		7.05 Black Swan			9.00 Contraband			
303 SKY CHRISTMAS	◂ 6.20 The Santa Clause 3: The Escape...		8.00 Daddy's Home 2			9.45 The Santa Clause		
310 SKY SCI-FI	7.00 Thor: The Dark World				9.00 Avatar			
311 SKY SELECT	◂ 5.25 Empire of the Sun		8.00 Dunkirk				10.00 Inglourious Basterds	
313 FILM4		7.05 The Cold Light of Day			9.00 Now You See Me 2			
315 TCM		7.05 Son of a Gunfighter			9.00 Double Team			
Sport								
401 MAIN EVENT	◂ 5.15 EFL – Live	7.30 World Darts Championship – Live: The third day of the PDC event at the Alexandra Palace in London						
402 PREMIER LEAGUE	7.00 Sky Sports Tonight		8.00 PL Best Goals	8.30 Renault Game of the Day				10.30 Match Choice
403 FOOTBALL	◂ 5.15 EFL – Live: Bristol City v Norwich City		8.00 EFL Goals: Championship		9.00 Championship Season Review 15/16		10.00 EFL Goals: Championship	
404 CRICKET	7.00 Test Cricket		8.00 Atherton Meets Steve Waugh		9.00 Test Cricket		9.55 Test Cricket – Live: New Zealand v Sri Lanka	
413 BT SPORT 1	◂ 5.00 Premier League – Live		8.00 Premier League Tonight		9.00 BT Sport Fight Night – Live: Daniel Dubois v Razvan Cojanu			
414 BT SPORT 2	◂ 5.15 Heineken Champions Cup – Live		8.00 Bundesliga		9.00 Heineken Champions Cup Highlights			

◂ Denotes programmes starting before 7.00pm † Regions vary

SAVE UP TO 50%
SUBSCRIPTION OFFER: 6 ISSUES FOR 1*
Subscribe online at www.tvandsatsubs.com/DGL8 or call 0330 3331113 and quote code DGL8
*Your payments will then continue at £14.99 payable every 3 months, saving 50%

Saturday

BBC1

101 101/115 801 | 101 108 | 1 101 | 101 106/108

6.00 AM **Breakfast** (S)(HD)
10.00 **Saturday Kitchen Live** (S)(HD)
11.30 **Nigel Slater's 12 Tastes of Christmas** (S)(R)(HD)(AD)
12.00 NOON **Football Focus** (S)(HD)
1.00 PM **BBC News** (S)(HD)
1.15 **Sports Personality 2018: A Great Sporting Year** A look back at the year's highlights on the sporting calendar. (S)(R)(HD)
2.15 **Christmas Shop Well for Less?** The Atwal-Brice family from Yorkshire seek help with their seasonal spending. (S)(R)(HD)(AD)
3.15 **Escape to the Country** (S)(R)(AD)
4.00 **Final Score** Today's results. (S)(HD)
5.20 **BBC News** (S)(HD)
5.30 **Local News** (S)
5.40 **Pointless Celebrities** Contestants include Milton Jones, Jay Rayner and Sara Pascoe. (S)(R)(HD)

9.00 Michael McIntyre's Big Show

6 PM

6.30 **Strictly Come Dancing: The Final**
SERIES FINALE 25/25. Claudia Winkleman and Tess Daly host the final of the pro-celebrity contest. Only four of the 15 couples remain, and they must all rise to three challenges – a routine of their own choosing, one set by the judges and finally a show dance. With a performance from Michael Bublé.
See feature, page 8 (S)(HD)

7 PM

8 PM

9 PM

9.00 **Michael McIntyre's Big Show**
5/8. With Dani Dyer, Samira Mighty, Gino D'Acampo and Cheryl. Plus, Anton Du Beke surrenders his phone for Celebrity Send to All. (S)(HD)

10 PM

10.00 **BBC News** (S)(HD)
Followed by **Lottery Update** (S)
10.20 **Match of the Day**
Action from today's Premier League matches. (S)(HD)
■ *Match of the Day 2* is on BBC2 at 10.15pm tomorrow
11.45 **The NFL Show** Including highlights of Kansas City Chiefs v Los Angeles Chargers. (S)(HD)
12.15 AM **The Apprentice** 12/14. The final five candidates are put through a series of tough interviews. (S)(R)(HD)
1.15 **The Apprentice: You're Fired** 11/12. Exit interview. (S)(R)(HD)
1.45 **Weather for the Week Ahead** Seven-day forecast. (S)(HD)
1.50 **to 6.00** AM **BBC News** (S)(HD)

BBC2

102 102/115 802 | 102 162 | 2 102 | 102 108/106

6.45 AM **All Over the Place** (S)(HD)
7.15 **Wild & Weird** (S)(HD)
7.30 **All Over the Workplace** (S)(HD)
8.00 **The Dengineers** (S)(R)(HD)
8.25 **Danger Mouse** (S)(HD)(AD)
8.50 **FILM** **Bee Movie** Animation. (S)(HD) (2007, U, 80min) ★★
10.10 **Natural World** (S)(R)
11.00 **Homes Under the Hammer** (S)(R)
12.00 NOON **A Cook Abroad: Rick Stein's Australia** (S)(R)(HD)(AD)
1.00 PM **Railways: The Making of a Nation** (S)(R)(HD)
1.30 **Talking Pictures: Michael Caine** (R)
2.20 **FILM** **The Ipcress File** Spy thriller starring Michael Caine. (S)(HD)(AD) (1965, PG, 105min) ★★★★★
4.05 **Flog It!** From Dartmoor. (S)(R)(HD)
5.00 **FILM** **Swallows and Amazons** Period drama starring Rafe Spall. (S)(HD) (2016, PG, 90min) ★★★★

9.00 The Big Short

6.30 **Winter's Weirdest Events**
Unusual and unexplained natural events that occur around the world during Winter, from tornados made of snow to penguins attempting death-defying feats. (S)(R)(HD)(AD)
7.30 **Attenborough's Wonder of Eggs**
David Attenborough reveals the secrets of birds' eggs, from creation to hatching, and explores how they are made. (S)(R)(HD)(AD)
8.30 **Dad's Army**
Mainwaring finds himself bidding against Pike for an orange at a fundraising bazaar. (S)(R)
9.00 **FILM PREMIERE** **The Big Short**
Fact-based drama starring Christian Bale, Steve Carell, Ryan Gosling and Brad Pitt. Four investors predict a looming financial crisis and seek a way to profit from it. (S)(HD)(AD) (2015, 15, 120min) ★★★★ *See review, page 21*
SEX ●●● VIOLENCE ●●● LANGUAGE ●●●
11.00 **All Girls Live at the Apollo** A female-only special, including Jo Brand, Joan Rivers, Aisling Bea and Nina Conti. (S)(R)(HD)
11.45 **FILM** **Alan Partridge: Alpha Papa** Comedy starring Steve Coogan and Colm Meaney. (S)(HD)(AD) (2013, 15, 90min) ★★★★
1.15 AM **FILM** **The British Guide to Showing Off** Documentary. (S)(HD) (2011, 15, 90min) ★★★
2.45 **to 6.30** AM **Previews** (S)

ITV

103 103/176 803 | 103 113 | 3 103 | 103 111

6.00 AM **CITV** (HD)
7.30 **Scrambled!** (S)(HD)
9.25 **ITV News** (S)(HD)
9.30 **James Martin's Saturday Morning** With guests Ronan Keating, Shane Lynch and Brian Turner. (S)(HD)
11.40 **NEW** **The National Book Awards** Zoe Ball and Ben Miller present highlights of the ceremony. (S)(HD)
12.40 PM **Gino's Italian Coastal Escape** In Alberobello. (S)(R)(HD)(AD)
1.10 **ITV News** (S)(HD)
1.15 **The Martin Lewis Money Show** Tips for first-time buyers. (S)(R)(HD)
1.45 **Catchphrase** Game show. (S)(R)
2.30 **Tenable** Quiz show. (S)(R)(HD)
3.30 **Tipping Point** Game show. (S)(R)
4.30 **The Chase** Quiz show. (S)(R)(HD)
5.30 **NEW SERIES** **Big Star's Bigger Star** 1/4. Parents reveal all about their famous children. (S)(HD)

11.40 The National Book Awards

6.20 **ITV News** (S)(HD)
6.30 **Local News** (S)(HD)
6.40 **FILM** **Star Wars: Episode V – The Empire Strikes Back**
George Lucas's sci-fi adventure, continuing the space saga, starring Harrison Ford, Mark Hamill and Carrie Fisher. While Darth Vader's imperial forces pursue the Rebel Alliance, Luke Skywalker continues his training as a Jedi knight. (S)(HD)(AD) (1980, U, 140min) ★★★★★
SEX ●●● VIOLENCE ●●● LANGUAGE ●●●
9.00 **NEW** **Happy Hour with Olly Murs**
For one night only, the singer takes over an entire pub in Essex and puts on a jam-packed evening of games, chat and performances of some of his biggest hits. (S)(HD)
10.05 **The Jonathan Ross Show**
SERIES FINALE 14/14. The host is joined by Joan Collins, Danny Dyer, Big Narstie, Kevin Bridges, Anne-Marie and James Arthur. (S)(HD)
11.10 **ITV News** (S)(HD)
11.35 **FILM** **Jaws 3** Shark attack adventure starring Dennis Quaid and Bess Armstrong. A terrifying great white shark makes its way to a marine theme park. (S)(HD)(AD) (1983, 12, 100min) ★★
1.15 AM **Jackpot247**
3.00 **Paul O'Grady: For the Love of Dogs** (S)(SL)(R)(HD)
3.25 **to 6.00** AM **ITV Nightscreen** (HD)

+1 hour 203 | 114 | 33 | 112

CHANNEL 4

104 104/138 803 | 104 141 | 4 104 | 104

5.55 AM **Marathon: Ultra Pirineu** Action from Baga, Spain. (S)(HD)
6.20 **Frasier** Triple bill. (S5) (S)(R)
7.35 **The Big Bang Theory** Triple bill. (S6&11) (S)(R)(HD)(AD)
8.55 **The Simpsons** Triple bill. (S)(R)(AD)
10.30 **Heineken Champions Cup Rugby: The Big Tackle** (S)(HD)
11.30 **The Simpsons** (S)(R)(AD)
12.30 PM **LIVE** **Heineken Champions Cup Rugby Union** Cardiff Blues v Saracens: From Cardiff Arms Park. Kick-off is at 1.00. (S)(HD)
3.10 **FILM** **Miracle on 34th Street** Classic Christmas fantasy starring Edmund Gwenn. (S)(HD)(AD) (1947, b/w, U, 110min) ★★★★★
5.00 **A Place in the Sun: Winter Sun** From St Lucia. (S)(R)(HD)
5.30 **Location, Location, Location** From Hertfordshire. (S)(R)(HD)

9.00 Ghostbusters

6.30 **News** (S)(HD)
7.00 **The Mystery of the Crossrail Skulls**
Documentary examining the discovery of dozens of Roman-era skulls beneath London's Liverpool Street Station. (S)(R)(HD)(AD)
8.00 **Churchill's Secret Affair**
Exploring the relationship between the prime minister and a British immigrant to America, and how it came back to haunt him during a meeting with Roosevelt. (S)(R)(HD)(AD)
9.00 **FILM** **Ghostbusters**
Fantasy comedy starring Kristen Wiig and Melissa McCarthy. When a series of supernatural disturbances occur in New York city, a quartet of experts in the paranormal and their dim assistant investigate. With Kate McKinnon, Leslie Jones and Chris Hemsworth. (S)(HD)(AD) (2016, 12, 165min) ★★★
SEX ●●● VIOLENCE ●●● LANGUAGE ●●●
11.45 **FILM** **Ender's Game** Sci-fi adventure based on the novel by Orson Scott Card, starring Asa Butterfield and Harrison Ford. (S)(HD)(AD) (2013, 12, 125min) ★★★
1.50 AM **Ministry of Justice** A new pet protection concept. (S)(R)(HD)(AD)
2.40 **Hollyoaks** (S)(SL)(R)(HD)(AD)
4.55 **Kirstie's Vintage Gems** (S)(R)(HD)
5.00 **to 6.00** AM **Big House, Little House** (S)(R)(HD)(AD)

+1 hour 204 | 142 | 13 | 109 | 121

(S) Subtitles (SL) Signing (R) Repeat (HD) High Definition (AD) Audio Description

CHANNEL 5

105 105 805 | 105 150 | 5 105 | 105 105

6.00 AM **Milkshake!**
10.00 **Rise of the Teenage Mutant Ninja Turtles** (S)(R)(HD)
10.35 **Make You Laugh Out Loud** Comical video clips. (S)(R)(HD)
11.00 **FILM PREMIERE Maggie's Christmas Miracle** Romantic drama starring Jill Wagner. (S)(HD) (2017, PG, 105min) ★★
12.45 PM **FILM Nativity 3: Dude, Where's My Donkey?!** Comedy sequel starring Martin Clunes and Catherine Tate. (S)(HD) (2014, U, 130min) ★
2.55 **FILM 101 Dalmatians** Live-action adaptation of the novel, starring Glenn Close. (S)(1996, U, 130min) ★★★★
5.05 **Keep Dancing: 14 Years of Strictly Magic** The tale behind the dance contest. (S)(R)(HD)

6.30 2012

6.25 **News** (S)(HD)
6.30 **FILM 2012** Epic disaster thriller starring John Cusack, Chiwetel Ejiofor and Amanda Peet. A struggling writer strives to get his family to safety after he learns of an impending global catastrophe. With Thandie Newton, Oliver Platt and Woody Harrelson. (S)(HD) (2009, 12, 175min) ★★
SEX ●●● VIOLENCE ●●● LANGUAGE ●●●
9.25 **NEW When Christmas Goes Horribly Wrong** Noddy Holder narrates an extended special looking at the unplanned and unwanted but often hilarious moments in the world of TV during the festive season. Including Christmas trees that won't stand up, the worst Yuletide movie ever and some distinctly misguided TV adverts. (S)(HD)
12.15 AM **SuperCasino** (S)(HD)
3.10 **Ben Fogle: New Lives in the Wild** A former fashion photographer who moved to a remote part of Texas. (S)(R)(HD) **4.00** A couple who hiked 4,000 miles to get to their new home in Alaska. (S)(R)(HD)
4.45 **House Doctor** (S)(SL)(R)
5.10 **House Busters** (S)(SL)(R)
5.35 **to 6.00** AM **Wildlife SOS** (R)

+1 hour 205 | 155 | 44 | 128

SKY ONE

106 106 806 | 110 109

6.00 AM **Futurama** (S)(R)(HD)
9.00 **DC's Greatest Moments** The greatest moments from the world of DC. (R)(HD)
10.00 **Soccer AM NEW EDITION** (HD)
11.30 **Supergirl** *Bunker Hill:* Manchester Black pays Ben a visit. 8/23. (S4) (R)(HD)
12.30 PM **The Flash** *Elseworlds – Part One:* 9/23. (S5) (R)(HD)
1.30 **The Simpsons** (S)(R)(HD)
3.00 **Gillette Soccer Saturday** Jeff Stelling presides over the day's football action. (HD)
5.15 **PL Greatest Games** Chelsea v Manchester United from 1999. (S)(R)(HD)(AD)
5.30 **The Simpsons** *Rednecks and Broomsticks:* Lisa accepts an invitation to join a Wiccan coven. (S)(R)(HD)

7.00 The Simpsons

6.00 **The Simpsons** *Thursdays with Abie:* A columnist writes stories about Grampa. (S)(R)(HD) **6.30** *Once Upon a Time in Springfield:* With the voice of Anne Hathaway. (S)(R)(HD)
7.00 **The Simpsons** *Million Dollar Maybe:* Homer wins the lottery. With Chris Martin. (S)(R)(HD) **7.30** *Treehouse of Horror XX:* Classic movie monsters gatecrash a party. (S)(R)(HD)
8.00 **Football's Funniest Moments** Memorable incidents from the world of football, from Gary Neville's stint at Valencia to Alan Pardew's dance moves. (S)(R)(HD)
9.00 **A League of Their Own Christmas Special 2017** Jamie Redknapp, Andrew Flintoff and Jack Whitehall invite Nigel Havers, Kriss Akabusi and David Seaman to a Christmas party. (R)(HD)
10.00 **The Russell Howard Hour** 6/14. Topical comedy and entertainment show in which the host picks through the biggest UK and international stories and is joined by celebrity guests. (R)(HD)
11.00 **An Idiot Abroad 3** 2/3. The duo land roles in a Bollywood film. (S)(R)(HD)(AD)
12.00 M'T **Road Wars Special** (R)(HD)
1.00 AM **A League of Their Own Christmas Party** (S)(R)(HD)
2.00 **SEAL Team** *Parallax:* 8/22. Mandy and Jason go undercover. (S2) (R)(HD)
3.00 **The Heist** (R)(HD)
4.30 **to 6.00** AM **Futurama** (S)(R)

+1 hour 206

LOCAL VARIATIONS

BBC1

SCOTLAND
Sky **951**, Virgin **862**, Freesat **960**
3.15-5.20pm Sportscene Results (S)(HD)
N. IRELAND
Sky **953**, Virgin **863**, Freesat **957**
5.00-5.20pm Final Score from Northern Ireland (S)(HD)
WALES
Sky **952**, Virgin **864**, Freesat **964**
No variations

BBC2

SCOTLAND
Sky **970**, Freesat **970**
6.30-7.30pm Celebrity Antiques Road Trip (S) **11.00** The Quay Sessions (S)(R) **11.30** All Girls Live at the Apollo (S)(R) **12.15am FILM** Alan Partridge: Alpha Papa: Comedy starring Steve Coogan. (S)(AD) (2013, 15, 90min) ★★★★ **1.45-6.30am** Previews (S)
N. IRELAND
Sky **972**, Freesat **969**
5.00pm Mastermind (S)(HD) **5.30** Home Seekers (S)(R)(HD) **6.00** The Horsey Set – at Down Royal (S) **6.30 NEW** Nadiya's Party Feasts (S)(HD)(AD) **7.30-8.30** Made in Great Britain **SERIES FINALE** (S)(HD) **11.00** The Blame Game (S)(R)(HD) **11.30-11.45pm** Waterworld (S)(R)(HD)
WALES
Sky **971**, Freesat **971**
5.00pm Dad's Army (S)(R) **5.30** A Welsh-Italian Christmas with Michela Chiappa (S)(R)(HD) **6.00** Richard Osman's House of Games **SERIES FINALE** (S)(HD) **6.30** Mastermind (S)(HD) **7.00** Celebrity Antiques Road Trip (S)(HD) **8.00-9.00pm NEW** Nadiya's Party Feasts (S)(HD)(AD)

ITV

No variations

S4C

Sky **134**, Virgin **166**, Freesat **120**
6.00am Cyw **8.00** Stwnsh Sadwrn **10.00** Dylan ar Daith **11.00** Ysgol Ddawns Anti Karen **11.30** Natur Gwyllt Iolo **12.00noon** Gwesty Aduniad **SERIES FINALE 1.00pm** Ffermio **1.30** Cefn Gwlad (AD) **2.30** Garejis: Dan y Bonet (AD) **3.00** Mynyddoedd Y Byd **4.00** Tân **4.25** Codi Hwyl: Llydaw **4.50** Newyddion a Chwaraeon **5.00 LIVE** Clwb Rygbi **7.20 LIVE** Sgorio **9.40 NEW** Aur Y Noson Lawen **10.40** Sioe Maggi Noggi **11.10-11.45pm** Hansh

BBC4

116 116 815 | 107 163 | 9 106 | 110 107

BBC4 programmes start at 7.00pm

7.00 PM **Britain's Lost Waterlands: Escape to Swallows and Amazons Country** The British landscapes that inspired *Swallows and Amazons*.
8.00 **The Queen Mary: Greatest Ocean Liner** The history of the ship.
9.00 **The Sinner NEW EPISODES** *Part V:* 5/8. Ambrose finds the remains of a person buried in the woods. **9.40** *Part VI:* 6/8. Cora pleads to be allowed to visit the Beverwyck Club. (S1)
10.20 **Easter Island: Mysteries of a Lost World** New theories about the demise of the island's civilisation.
11.50 **Top of the Pops: 1986**
12.55 AM **The Christmas Session** With Bellowhead, Lisa Knapp and Thea Gilmore.
1.55 **Britain's Lost Waterlands: Escape to Swallows and Amazons Country**
2.55 **to 3.55** AM **The Queen Mary: Greatest Ocean Liner**

MORE4

136 136 830 | 147 195 | 14 | 124

8.55 AM **Food Unwrapped Does Christmas**
10.00 **A Place in the Sun: Summer Sun** From France.
11.05 **Location, Location, Location** Property series.
12.10 PM **FILM Sink the Bismarck!** Naval drama. (1959, b/w, U, 97min) ★★★
2.10 **Four in a Bed** Five editions.
4.50 **Come Dine with Me** Four dinner parties in Rochdale.

6.55 **Come Dine with Me** A feisty mum hosts the last dinner party in Rochdale, Greater Manchester.
7.25 **Britain's Wildest Weather** Some of the UK's most unusual weather in 2017, featuring first-hand accounts and footage.
9.00 **24 Hours in A&E** A woman arrives at King's College Hospital with a swelling on her brain following an attack, while a young boy is treated after being hit by a car. **10.05** An elderly woman with breathing difficulties finds support from her three daughters, while a trucker arrives after a road accident.
11.10 **24 Hours in A&E** The King's College Hospital staff treat patients involved in serious road accidents.
12.15 AM **Ramsay's Kitchen Nightmares USA**
1.10 **24 Hours in A&E**
3.15 **to 4.00** AM **8 Out of 10 Cats**

+1 hour 236 | 196 | 86 | 125

ITV2

118 118 816 | 115 176 | 6 | 113

6.00 AM **World Records**
6.35 **Emmerdale** Omnibus.
9.00 **Coronation Street**
12.00 NOON **Celebrity Catchphrase** Game show.
1.00 PM **You've Been Framed Gold at Christmas!**
1.55 **FILM Spy Kids 3: Game Over** Comedy adventure starring Daryl Sabara. (2003, U, 84min) ★★★
3.40 **FILM Jack Frost** Fantasy starring Michael Keaton. (1998, PG, 97min) ★
5.45 **FILM Yes Man** Comedy starring Jim Carrey and Zooey Deschanel. (2008, 12, 104min) ★★★
7.55 **FILM The Mask** Fantasy comedy starring Jim Carrey as a meek bank clerk who is transformed into a green-faced superhero when he puts on a bewitched mask. With Cameron Diaz. (1994, PG, 101min) ★★★★
10.00 **Celebrity Juice Christmas Special** Festive special, with guests Ayda Field, Carol Vorderman, Stacey Solomon, Courtney Act, Joey Essex and Gino D'Acampo.
11.05 **Family Guy** *Be Careful What You Fish For:* 14/23. With Ricky Gervais. (S10)
11.35 **Family Guy** (S9&10)
1.05 AM **American Dad!**
1.55 **The Cleveland Show** (S2)
2.25 **to 2.50** AM **Bordertown**

+1 hour 218 | 116 | 27 | 114

E4

135 135 829 | 106 145 | 28 | 122

6.00 AM **Olive, the Other Reindeer** Animation.
6.55 **Baby Daddy** Triple bill.
8.30 **Ice Age: A Mammoth Christmas** Festive cartoon.
8.55 **FILM A Nanny for Christmas** (2010, PG) ★★
10.40 **Made in Chelsea**
11.45 **FILM Baby's Day Out** Comedy. (1994, PG) ★★
1.40 PM **Rude(ish) Tube Shorts**
2.00 **The Goldbergs**
4.00 **Young Sheldon**
4.30 **The Big Bang Theory**

7.00 **The Big Bang Theory** 5/24. The boys want to become more sporty. (S9) **7.30** 19/24. Leonard starts to feel left out. **8.00** 20/24. Sheldon pushes himself to the limit. (S10) **8.30** 9/24. Bernadette wants to beat Howard. (S12)
9.00 **FILM Taken 2** Action thriller sequel starring Liam Neeson and Maggie Grace. An ex-CIA agent and his family are targeted by a vengeful Albanian gang during a trip to Istanbul. (2012, 12, 98min) ★★★
10.50 **Gogglebox** The households' opinions on recent TV.
11.55 **Gogglebox**
12.55 AM **Rude Tube**
2.00 **Celebrity First Dates**
3.00 **Gogglebox**
3.55 **Happy Together**
4.15 **to 6.00** AM **Rude(ish) Tube**

+1 hour 235 | 146 | 29 | 123

SATURDAY Entertainment

Saturday

Sky Witness

107 107 807 112 111

6.00 AM **The Real A&E**
7.00 **Children's Hospital**
8.00 **Road Wars**
9.00 **Firefighters**
12.00 NOON **Road Wars**
4.00 PM **Border Security: America's Front Line**
5.00 **Border Security: Canada's Front Line** Officers suspect a chef is cooking up a story. **5.30** The captain of a luxury yacht sails into problems. **6.00** Suspicious X-ray images. **6.30** A businesswoman's personal items sound alarms.

9.00 Killer in My Village

7 PM

7.00 **Border Security: Canada's Front Line** Partygoers cause chaos. **7.30** A plane passenger's story raises alarms.

8 PM

8.00 **Border Security: Canada's Front Line** Suspicious tourist papers. **8.30** The mail centre make a discovery.

9 PM

9.00 **Killer in My Village** The murder of 37-year-old Dawn Walker, whose badly burnt body was found in Suffolk in 2005.

10 PM

10.00 **Murders That Shocked the Nation** The family of a 12-year-old boy found dead in Epping Forest in 1970 tell their story.
11.00 **Britain's Most Evil Killers**
12.00 M'T **The Cambridge Rapist**
1.00 AM **Criminal Minds** (S12)
3.00 **Border Security: America's Front Line**
4.00 **Road Wars**
5.00 **to 6.00** AM **Stop, Search, Seize**

+1 hour 207 140

Sky Atlantic

108 108 808

6.00 AM **The Guest Wing**
7.00 **CSI** Triple bill. (S1)
10.00 **Cold Case** Four episodes of the crime drama. (S6&7)
2.00 PM **Without a Trace** 23/24. Two people go missing. **3.00** 24/24. A former district attorney disappears. (S4) **4.00** 1/24. The search is on for a kidnapped boy. **5.00** 2/24. Elena works undercover as a dancer. **6.00** 3/24. The disappearance of an emergency services operator is investigated. (S5)

6.00 Without a Trace

7.00 **Blue Bloods** *The Bogeyman:* 12/22. Danny begins a manhunt for the distributor of a deadly new form of heroin.
8.00 **Blue Bloods** *Unfinished Business:* 13/22. Danny searches for an ex-Marine he believes is displaying symptoms of PTSD. (S4)
9.00 **Game of Thrones** *Winter Is Coming:* 1/10. Lord Eddard Stark faces a dilemma when he is asked to serve at the side of King Robert Baratheon. **10.20** *The Kingsroad:* 2/10. Bran clings to life as Ned prepares to head south with the king. (S1)
11.35 **Game of Thrones** *Lord Snow:* 3/10. A weary Ned struggles to deal with the politics of the king's court. (S1)
12.50 AM **Dexter** 1&2/12. (S3)
3.00 **The Last Panthers** 5/6. (S1)
4.00 **to 6.00** AM **Richard E Grant's Hotel Secrets**

+1 hour 208

Christmas GOLD

110 110 810 124 310

7.10 AM **The Two Ronnies**
8.55 **The Two Ronnies: Christmas Show** Festive sketches.
9.55 **My Family Christmas Special**
12.20 PM **The Green Green Grass**
1.20 **The Vicar of Dibley**
2.20 **Citizen Khan**
3.00 **Are You Being Served? Special Christmas 1979**
3.40 **TOTP: Christmas 2012** Festive favourites.
5.40 **Only Fools and Horses** The Trotters arrive in Florida, and walk straight into disaster.

9.00 Death on the Tyne

7.40 **Only Fools and Horses** Raquel's father finds an old watch among the Trotters' junk, which he claims could net them a fortune. But nothing can prepare them for the shock they have in store.
9.00 **NEW Death on the Tyne** Comedy mystery following on from *Murder on the Blackpool Express*, focusing on an eventful and bloody overnight ferry trip to Amsterdam. Stars Johnny Vegas, Sian Gibson and Sheila Reid. *See feature, page12*
11.00 **Harry Enfield and His Yule Log Chums**
11.45 **Absolutely Fabulous**
12.50 AM **The Two Ronnies**
1.50 **Bridget & Eamon Special**
2.20 **Shooting Stars**
2.55 **Bread**
3.25 **to 4.00** AM **Marley's Ghosts**

+1 hour 210 190

ITV3

119 119 817 117 177 10 115

6.00 AM **Murder, She Wrote**
6.55 **Goodbye Mr Chips** Drama.
8.55 **Columbo: Forgotten Lady**
10.35 **Agatha Christie's Marple** *Greenshaw's Folly:* Mystery.
12.35 PM **FILM Santa Claus: The Movie** Seasonal fantasy with Dudley Moore and John Lithgow. (1985, U, 105min) ★
2.45 **Housewife, 49** Drama starring Victoria Wood.
4.45 **Agatha Christie's Poirot** *Hercule Poirot's Christmas:* The sleuth tries to unravel a Christmas murder mystery.

2.45 Housewife, 49

7.00 **Midsomer Murders** *The Incident at Cooper Hill:* Mysterious lights are seen in the sky over Cooper Hill, and when a forest ranger suffers a strange death, the visiting UFO spotters are convinced aliens are responsible. With Michelle Collins.
9.00 **Midsomer Murders** *The Christmas Haunting:* Christmas is coming and Barnaby is soon to be a father, but the mood changes when a man is stabbed to death with an antique sword during a ghost-hunting party. Guest stars Les Dennis.
11.00 **Vera** *A Certain Samaritan:* The ugly truth about a murder victim's past begins to emerge when the body of a drug dealer washes up on a beach, while Vera copes with revelations of her own.
1.00 **to 2.00** AM **On the Buses**

+1 hour 219 174 34 116

ITV4

120 120 818 118 178 24 117

6.00 AM **World of Sport: TV Firsts**
6.15 **The Protectors**
6.40 **Ironside** Double bill.
8.25 **Motorsport UK** Highlights from Brands Hatch.
9.30 **ITV Racing: Opening Show**
10.30 **Pawn Stars** Six editions.
1.30 PM **LIVE ITV Racing** Coverage of today's race meetings at Cheltenham and Doncaster.
4.00 **FILM Battle of Britain** World War Two epic starring Michael Caine, Laurence Olivier, Trevor Howard and Susannah York. (1969, PG, 127min) ★★★

6.40 Hornblower

6.40 **Hornblower** *Mutiny:* The seafaring hero saves the *Renown* from seemingly certain disaster, but ends up charged with mutiny. Stars Ioan Gruffudd and Robert Lindsay.
8.50 **World of Sport: The Good, the Bad & the Ugly** Archive action.
9.00 **FILM Rambo: First Blood Part II** Action sequel starring Sylvester Stallone. Vietnam veteran John Rambo returns to the jungles of South East Asia on a mission to rescue American PoWs. (1985, 15, 96min) ★★★
SEX ●●● VIOLENCE ●●● LANG ●●●
11.05 **FILM Tremors** Chiller starring Kevin Bacon and Fred Ward as Nevada handymen battling giant flesh-eating worms that are attacking their town. (1990, 15, 96min) ★★★★
1.10 AM **The Americans** (S5)
2.10 **to 2.40** AM **The Protectors**

+1 hour 220 175 154

Sky Two

151 121

7.00 AM **It's Me or the Dog**
11.00 **A Town Called Eureka** Four episodes. (S5)
3.00 PM **Stargate SG-1** Four episodes. (S7&8)
7.00 **Stargate SG-1** *Lockdown:* 3/20. When a Russian Air Force colonel falls ill, investigations reveal a sinister cause. (S8)
8.00 **Movie Musical Greats with Hugh Jackman**
9.00 **Trollied Christmas Special** From 2012. The turkey delivery fails to arrive on Christmas Eve.
10.00 **Trollied Christmas Special** From 2013. Gavin and Julie have a heart-to-heart.
11.00 **Trollied Christmas Special** As 9.00pm.
12.00 M'T **Trollied Christmas Special** (S6&7)
1.30 AM **Strike Back: Retribution** (S6)
3.30 **Street Crime UK**
4.00 **to 6.00** AM **Monkey Business**

Pick

152 123 11 144

6.00 AM **Nothing to Declare**
8.00 **60 Minute Makeover** Seven editions.
3.00 PM **Caught Red Handed** Double bill.
4.30 **Motorway Patrol**
7.00 **Border Patrol**
8.00 **Air Ambulance ER** The team set out to rescue a trapped driver.
9.00 **Brit Cops: Law & Disorder** The City of London Police.
10.00 **The Force: Manchester** The work of Greater Manchester Police.
11.00 **Crazy on a Plane** A passenger and ground crew come to blows.
12.00 M'T **War on Britain's Roads**
1.00 AM **Brit Cops: War on Crime** In Lincolnshire.
2.00 **Road Wars**
3.00 **Danny Dyer's Deadliest Men** A drug smuggler.
4.00 **to 6.00** AM **Highway Patrol**

+1 hour 252 97 145

Dave

111 111 811 127 194 12 157

7.10 AM **Rocket City Rednecks** Double bill.
8.00 **Top Gear** Double bill.
10.00 **Storage Hunters UK**
12.00 NOON **Red Bull Soapbox Race**
1.00 PM **Top Gear**
5.00 **Cops UK: Bodycam Squad** Double bill.
7.00 **QI XL** Double bill.
9.00 **Dave's Advent Calendar** **NEW EDITION** 15/24.
9.05 **Have I Got a Bit More News for You** With Gary Lineker and Sara Pascoe.
10.00 **Alan Davies: Xmas Untitled** With Jason Manford, Jo Joyner, Joe Lycett and the Reverend Richard Coles.
11.00 **QI XL**
12.00 M'T **Not Going Out Christmas Special**
1.00 AM **QI XL**
2.00 **8 Out of 10 Cats**
2.50 **Suits** 5/16. (S6)
3.35 **to 4.00** AM **The Indestructibles**

+1 hour 211 211 79

Comedy Central

112 112 812 132 181 307 370

8.00 AM **Life in Pieces** (S2)
8.35 **Fresh Off the Boat**
9.00 **Takeshi's Castle**
9.30 **Friends** (S3)
1.00 PM **Friends** (S4)
6.00 **FILM Ghostbusters** Blockbuster spooky comedy starring Bill Murray and Sigourney Weaver. (1984, 12, 105min) ★★★★
8.00 **Impractical Jokers**
9.00 **FILM Lethal Weapon 4** Action thriller sequel starring Mel Gibson and Danny Glover. (1998, 15, 128min) ★★★
11.30 **A Gert Lush Christmas** Festive comedy drama.
1.00 AM **Roast Battle Christmas**
2.00 **You're the Worst**
3.00 **South Park** (S13)
3.50 **The Cleveland Show**
4.15 **The Middle** 10/24. (S1)
4.35 **to 5.00** AM **Malcolm in the Middle**

+1 hour 212 133

ITV Be

131 119 179 26 118

9.00 AM **The Millionaire Matchmaker**
10.00 **Chrisley Knows Best**
11.00 **The Real Housewives of Potomac**
11.55 **Sam and Billie Faiers: The Mummy Diaries**
1.00 PM **Cupcake Wars**
3.55 **Dinner Date**
5.00 **Celebrity Dinner Date**
7.00 **Celebrity Dinner Date** With former *Big Brother* winner Josie Gibson. **8.00** *The Only Way Is Essex* star Chloe Sims hopes to find love.
9.00 **FILM Bridget Jones: The Edge of Reason** Romantic comedy sequel based on the novel by Helen Fielding, starring Renée Zellweger, Colin Firth and Hugh Grant. (2004, 15, 108min) ★★★
11.15 **Bridezillas: Special**
12.05 **to 12.55** AM **The Jeremy Kyle Show USA**

+1 hour 231 120 119

True Ent

179 189 61 142

6.00 AM **The Waltons** (S2)
7.00 **Little House on the Prairie** 13/24. (S1)
8.00 **Highway to Heaven**
12.00 NOON **FILM A Boyfriend for Christmas** Seasonal drama. (2004, PG) ★★
2.00 PM **FILM A Gift Wrapped Christmas** Comedy drama. (2015, PG, 87min) ★★
4.00 **FILM Christmas in Connecticut** Seasonal comedy. (1992, U, 90min) ★★★
6.00 **Randall and Hopkirk (Deceased)**
7.00 **The New Avengers**
9.00 **FILM Christmas on Chestnut Street** Festive comedy. (2006, PG, 90min) ★★★
11.00 **FILM Recipe for a Perfect Christmas** Comedy. (2005, PG, 120min) ★★★
1.00 **to 3.00** AM **FILM Instant Message** Comedy. (2005) ★★★

+1 hour 279 152

★★★★★ Excellent ★★★★ Very Good ★★★ Good ★★ Average ★ Poor

Alibi

132 132 826 | 126 200 | 312 | 382

7.10 AM **Father Brown**
2.00 PM **Murdoch Mysteries Special: Except the Dying** Toronto police find the body of a housemaid and it is up to Murdoch to solve the case.
3.50 **Murdoch Mysteries Special: Poor Tom Is Cold** The detective's investigation into the death of a friend leads him to uncover a dark secret.
5.45 **Murdoch Mysteries Special: Under the Dragon's Tail** Murdoch investigates the death of a back street abortionist.

7.40 Father Brown

7.40 **Father Brown** *The Standing Stones:* A body is found at the stone circle in a polio-stricken village. **8.45** *The Paradise of Thieves:* A man is found dead inside a bank vault, and Father Brown must solve the mystery to save an innocent man. **9.45** *The Deadly Seal:* The priest is told about an assassination plot during a confession. **10.45** *The Owl of Minerva:* A fugitive takes sanctuary in St Mary's.
11.50 **Murdoch Mysteries Special: Except the Dying** As 2.00pm.
1.45 **to 4.00** AM **FILM Killer Photo** Thriller with AnnaLynne McCord. A woman tries to find out who is behind a series of threatening texts and pictures. (2015, 15, 98min) ★

+1 hour 232 130

Syfy

114 114 814 | 135 165 | 319 | 375

6.00 AM **Star Trek: Voyager** (S6)
8.00 **Teleshopping**
11.00 **The Librarians** 4/10. (S1)
12.00 NOON **FILM The 7 Adventures of Sinbad** Fantasy action adventure. (2010, PG, 90min) ★★
2.00 PM **FILM Journey to the Center of the Earth** Sci-fi adventure starring Greg Evigan. (2008, 12, 87min) ★
4.00 **FILM Dune** David Lynch's epic sci-fi fantasy drama starring Kyle MacLachlan. (1984, 15, 140min) ★★★

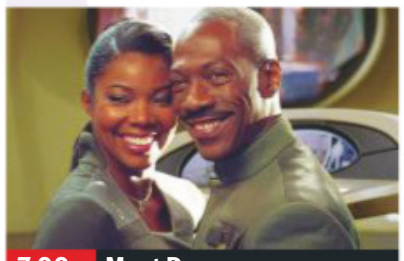

7.00 Meet Dave

7.00 **FILM Meet Dave** Sci-fi comedy starring Eddie Murphy. A New York single mother and her son become mixed up with a strange visitor who turns out to be a spacecraft built in the form of its tiny captain. (2008, PG, 86min) ★★★
SEX ●●● VIOLENCE ●●● LANG ●●●
9.00 **FILM Safe** Action thriller starring Jason Statham. A suicidal ex-cop strives to save a 10-year-old Chinese maths prodigy from both the Russian Mafia and the Chinese Triads. With Catherine Chan and Anson Mount. (2012, 15, 90min) ★★★
SEX ●●● VIOLENCE ●●● LANG ●●●
11.00 **FILM Resident Evil: Afterlife** Sci-fi horror thriller sequel. (2010, 15, 96min) ★★★
1.00 AM **Midnight, Texas** (S2)
2.00 **FILM The Hard Corps** Thriller. (2006, 15, 110min) ★★★
4.10 **to 6.00** AM **FILM Alien Siege** Thriller. (2005, 15, 86min) ★

+1 hour 214 136

W

109 109 809 | 125 191 | 311 | 383

6.10 AM **The Bill** Police drama.
11.00 **Doctor Who** (S2)
2.00 PM **Doctor Who** *Smith and Jones:* 1/13. The Doctor finds a new companion. **3.00** *The Shakespeare Code:* 2/13. The Doctor encounters witch-like creatures. **4.00** *Gridlock:* 3/13. The Doctor returns to New Earth. **5.00** *Daleks in Manhattan:* 4/13. People start disappearing in 1930s New York. (S3)
6.00 **Outnumbered** Double bill of the comedy series.

7.20 Outnumbered

7.20 **Outnumbered** Sue gets stuck in traffic with Angela, Grandad and the three children.
8.00 **Dynamo: Magician Impossible** The illusionist travels to Johannesburg and Cape Town in South Africa.
9.00 **FILM The Taking of Pelham 1 2 3** Action thriller remake starring Denzel Washington and John Travolta. Four ruthless gunmen hijack a crowded New York subway train. With John Turturro. (2009, 15, 105min) ★★★
SEX ●●● VIOLENCE ●●● LANG ●●●
11.05 **Stacey Dooley in the USA** Stacey visits America's only prison boot camp for women.
12.05 AM **One Born Every Minute** An emergency C-section is required to deliver twins.
1.05 **to 3.00** AM **Celebrity MasterChef**

+1 hour 209 131

Universal

113 113 813 | 137 164 | 320 | 385

8.00 AM **The Disappearance of Maura Murray** Six editions.
2.00 PM **CSI: Miami** 10/24. A Marine recruiter is found dead on a shooting range. **3.00** 11/24. The team pursue a suspected terrorist. **4.00** 12/24. Natalia is arrested for murder. (S5)
5.00 **FILM Lara Croft: Tomb Raider** Fantasy adventure based on the popular computer games, starring Angelina Jolie and Jon Voight. (2001, 12, 100min) ★★★★

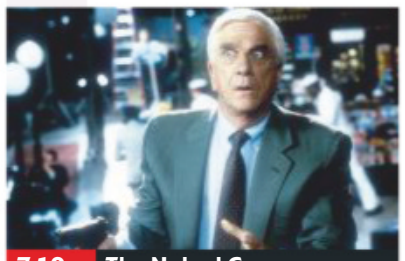

7.10 The Naked Gun

7.10 **FILM The Naked Gun** Spoof police thriller with Leslie Nielsen. LA's most inept detective uncovers a heroin smuggling ring and foils an assassination attempt on Queen Elizabeth. (1988, 15, 85min) ★★★★
SEX ●●● VIOLENCE ●●● LANG ●●●
9.00 **FILM The Wedding Ringer** Comedy starring Josh Gad and Kevin Hart. A socially awkward groom-to-be hires a guy to act as his best man in an attempt to add a spark to his forthcoming wedding. (2015, 15, 98min) ★★
SEX ●●● VIOLENCE ●●● LANG ●●●
11.10 **Law & Order: Special Victims Unit** 10/24. A serial killer targets the children of immigrants. (S11)
12.05 AM **Law & Order: Special Victims Unit** 11&12/24. (S11)
2.00 **Law & Order** 24/24. (S9)
3.00 **to 5.00** AM **Sea Patrol**

+1 hour 213 138

FOX

124 124 821 | 157 199

8.00 AM **NCIS** Five episodes. (S11)
1.00 PM **NCIS: New Orleans** 21/24. Gregorio is prompted to call on her former behavioural science professor. **2.00** 22/24. A journalist posts a scathing article on Pride. (S4)
3.00 **Bones** 18/21. Booth finds himself the target of a killer. **4.00** 19/21. An astronaut is found dead in a crater. **5.00** 20/21. Radiant bones create a mystery. **6.00** 21/21. The mysterious death of a 10-year-old. (S2)

8.00 The Gifted

7.00 **Bones** *The Widow's Son in the Windshield:* 1/15. A traffic collision seems to be caused by a flying human skull. (S3)
8.00 **The Gifted** *gaMe changer:* 9/10. Tensions rise as Andy comes to Rebecca's defence against Reeva. (S2)
9.00 **Constantine** *Waiting for the Man:* 13/13. Detective Jim Corrigan asks John and Zed for help in the case of a missing girl. (S1)
10.00 **Family Guy** Vladimir Putin comes to Quahog.
10.30 **People of Earth** 7/10. Gerry bids farewell to StarCrossed. (S1)
11.00 **Family Guy** Peter tries to prove he is a genius. **11.30** Brian appears on TV.
12.00 M'T **American Dad!** (S8)
1.00 AM **Family Guy** (S4)
2.00 **American Dad!** (S8)
3.00 **Family Guy** (S10)
4.00 **to 5.00** AM **American Dad!**

+1 hour 224 158

Saturday

7 PM | 8 PM | 9 PM | 10 PM

E!

123 123 834 | 156 | 321 | 386

7.00 AM **Real Housewives of Beverly Hills**
12.00 NOON **News: Daily Pop**
1.00 PM **Real Housewives of Beverly Hills**
3.00 **Keeping Up with the Kardashians** Four editions of the show.
7.00 **News** Showbiz news.
8.00 **Keeping Up with the Kardashians** Khloe and Tristan return to LA with baby True, while Kim takes her girlfriends to Vegas to prove she is as wild as ever. **9.00** Kourtney fears she waited too long to freeze her eggs, and Kim returns to Paris.
10.00 **The Bi Life** Double bill of the reality dating show.
12.00 M'T **Ladygang**
1.00 AM **Keeping Up with the Kardashians**
2.00 **Teleshopping**
3.00 **Keeping Up with the Kardashians**
4.00 **to 5.00** AM **News**

Sky Arts

122 122 820 | 122 206

6.00 AM **South Bank Show**
7.00 **Tales of the Unexpected**
9.00 **Backstage with Disney on Broadway**
10.00 **Disney's Broadway Hits**
12.00 NOON **The Sixties**
2.00 PM **Landscape Artist of the Year 2018**
3.00 **Alexander Armstrong: In a Winter Light**
4.00 **Happy Holidays with Bing and Frank**
4.30 **Danny Baker's Christmas Hits**
6.00 **Michael Bublé's Christmas in New York** With appearances by Barbra Streisand, Ariana Grande and Miss Piggy.
7.00 **Shania Twain: Still the One – Live in Las Vegas**
9.00 **NEW CMA Country Christmas 2018** Festive special from Nashville.
10.45 **Johnny Cash: Song by Song** Three editions.
12.15 AM **Johnny Cash Christmas Special**
4.15 **to 6.00** AM **The Sixties**

4Seven

137 143 203 | 110/47 | 127

9.00 AM **Kirstie's Handmade Christmas** Four editions.
1.00 PM **A Place in the Sun**
4.00 **Ramsay's Kitchen Nightmares USA** Five editions, including at: **7.00** Gordon Ramsay revisits Giuseppi's and Sante La Brea. **8.00** Gordon heads to a family-owned Italian restaurant in Michigan.
9.00 **Gogglebox** The households' opinions on recent TV shows.
10.00 **The World's Most Expensive Presents** Cameras follow craftsmen and women producing lavish gifts.
11.05 **8 Out of 10 Cats Does Countdown**
12.10 AM **Naked Attraction**
1.10 **Jamie and Jimmy's Friday Night Feast**
2.15 **Old People's Home for 4 Year Olds: Christmas**
3.15 **The World's Most Expensive Presents**
4.15 **to 4.45** AM **Liam Bakes**

5USA

141/169 | 153 | 21 | 129

9.00 AM **Catch a Contractor**
9.20 **CSI: Miami** (S6)
12.05 PM **Columbo: An Exercise in Fatality**
2.10 **NCIS** Five episodes. (S11)
7.05 **NCIS: Los Angeles** *Drive:* 11/24. Kensi poses as a car thief to crack a kidnapping. **8.00** *Paper Soldiers:* 12/24. Callen and Sam investigate a Marine's mysterious death. (S4)
9.00 **Criminal Minds: Suspect Behavior** *Strays:* 11/13. A woman goes missing in an area popular with drug dealers. (S1)
10.00 **The Mentalist** *Copper Bullet:* 9/13. The team try to thwart Peterson's crusade to destroy Abbott. (S7)
10.55 **Law & Order: Special Victims Unit** (S4)
2.50 AM **CSI: NY** 6/21. (S4)
3.50 **to 4.00** AM **Access**

+1 hour 241 185 56 130

5STAR

128 151 30 131

8.00 AM **Access**
8.05 **FILM Open Season 2** Animated sequel. (2008, PG, 73min) ★★★
9.20 **My Wife and Kids** (S3)
10.20 **Two and a Half Men**
2.20 PM **FILM Lost in Space** Sci-fi adventure starring Gary Oldman. (1998, PG, 125min) ★★
5.00 **FILM Deck the Halls** Festive comedy starring Matthew Broderick. (2006, PG, 93min) ★★
7.00 **Can't Pay? We'll Take It Away!** Double bill.
9.00 **FILM Horrible Bosses** Farcical comedy starring Jason Bateman, Charlie Day and Jason Sudeikis. (2011, 15, 93min) ★★★
11.00 **FILM The Tuxedo** Comedy with Jackie Chan and Jennifer Love Hewitt. (2002, 12, 98min) ★★
1.00 AM **Tribal Teens – Here Comes Trouble**
3.55 **to 4.00** AM **Access**

+1 hour 228 186 55

Drama

143 128 20 158

7.15 AM **Lovejoy**
10.40 **Sharpe**
12.40 PM **Call the Midwife**
2.00 **Dickensian** (S1)
6.00 **Doctor Who** *Fear Her:* 11/13. A mother conceals her daughter's unearthly powers. **7.00** *Army of Ghosts:* 12/13. An old enemy is poised to attack Earth. **8.00** *Doomsday:* 13/13. Earth is caught in the middle of a war, as the Cybermen and Daleks battle it out on the streets of London. (S2)
9.00 **Taggart** *Bloodsport:* Ross has to face a few home truths as his gambling addiction is exposed. **10.00** *The Ends of Justice:* Newly promoted DI Reid leads the investigation into a busker's murder.
11.00 **Trial & Retribution**
1.15 **to 4.00** AM **The White Princess**

SATURDAY Entertainment & Lifestyle

AMC

186 186 840 332 381

Programmes start at 12noon.

12.00 NOON **FILM Letters to Juliet** Romantic comedy with Amanda Seyfried. (2010, PG, 105min) ★
2.00 PM **Star Files**
2.15 Better Call Saul (S2)
6.50 Star Files Peter Jackson.
7.05 FILM What If Romantic drama starring Daniel Radcliffe. (2013, 15, 99min) ★★★★
9.00 FILM Major League Baseball comedy starring Tom Berenger. (1989, 15, 107min) ★★
11.05 FILM Major League II Sports comedy sequel starring Charlie Sheen. (1994, PG, 105min) ★★
1.05 AM **FILM Major League: Back to the Minors** Comedy sequel. (1998, 12, 96min) ★
3.00 to 5.30 AM **FILM Rounders** Drama. (1998, 15, 118min) ★★

CBS Drama

147 197 71 134

7.30 AM **Tomorrow's World**
8.00 Teleshopping
9.00 Touched by an Angel Five episodes. (S4)
2.00 PM **It's a Miracle with Roma Downey**
4.00 Judge Judy Ten editions, including at: **8.00** A woman accuses her friend of neglecting to put her car in park, causing it to roll down a hill and hit a parked car. **8.30** A woman claims a fellow partygoer kicked her car after he was asked to leave.
9.00 Psychic Private Eyes Mysterious deaths and disappearances.
10.00 Medium *Mother's Little Helper:* 7/22. Allison and Ariel find two bodies. **11.00** *The Whole Truth:* 8/22. Allison and Devalos investigate the death of a congressman.
12.00 M'T **Medium** (S3)
3.00 to 6.00 AM **Judge Judy**

CBS Justice

148 192 39 137

8.30 AM **The Key of David**
9.00 Diagnosis Murder Five episodes. (S2)
2.00 PM **NCIS** (S8)
6.00 NCIS *Truth or Consequences:* 1/24. Tony tries to track down Ziva in North Africa. (S7)
7.00 Mission: Impossible *Nicole:* 22/25. Jim Phelps falls in love with a double agent. **8.00** *The Vault:* 23/25. A government official plots to steal a fortune. (S3)
9.00 NCIS *Phoenix:* 3/24. Ducky reopens a 12-year-old case while on medical leave. **10.00** *Lost at Sea:* 4/24. Survivors from a helicopter crash are discovered. (S10)
11.00 NCIS Triple bill. (S10)
1.50 AM **FILM Platoon Leader** Vietnam War adventure. (1988, 18, 97min) ★
3.40 to 6.00 AM **JAG**

CBS Reality

146 148 66 135

9.00 AM **Judge Judy**
1.00 PM **Judge Judy** Nine editions of real-life small-claims cases.
5.00 Unsolved Mysteries A kidnapping with an unusual twist. **6.00** The assassination of Robert F Kennedy.
7.00 Medical Detectives Using Nasa technology to prove an accused man's innocence. **7.30** A killer who seemed to disappear. **8.00** Finding the killer of a husband and wife. **8.30** Police investigate the deaths of two outspoken women.
9.00 Cold Blood Reconstructions of murder investigations.
11.00 Cold Blood
1.00 AM **I Survived**
3.00 Death Row Stories
3.50 Hoarders
4.40 to 6.00 AM **Judge Judy**

+1 hour 246 201 67 136

Challenge

145 139 46 146

7.00 AM **Wheel of Fortune**
10.00 Catchphrase
12.00 NOON **The Price Is Right**
2.30 PM **Family Fortunes**
5.00 The Chase: Celebrity Special With Russell Grant, Liz McClarnon, Sherrie Hewson and Des O'Connor.
6.00 Strike It Lucky Double bill of the game show with Michael Barrymore.
7.00 Pointless Celebrities Various stars from the soap world take part in the quiz show.
8.00 The Chase Double bill of the quiz show.
10.00 Classic Who Wants to Be a Millionaire? Double bill of the quiz with Chris Tarrant.
12.00 M'T **Classic Who Wants to Be a Millionaire?**
2.00 AM **The Chase: Celebrity Special**
3.00 to 6.00 AM **The Chase**

+1 hour 245 180 147

Comedy Central Extra

127 182 308

6.00 AM **Malcolm in the Middle** Double bill.
7.00 Teleshopping
9.00 Bob's Burgers (S4)
11.00 Malcolm in the Middle
1.00 PM **Impractical Jokers**
4.00 Fresh Prince of Bel Air
7.00 Friends 7/25. Joey gets a job teaching acting. **7.30** 8/25. Phoebe thinks she is a jinx. **8.00** 19/25. Monica dates a millionaire. **8.30** 20/25. Chandler dates Rachel's boss. (S3)
9.00 Impractical Jokers
11.00 Jimmy Carr
12.00 M'T **FILM Meet the Spartans** Adventure spoof. (2008, 12) ★
1.30 AM **Russell Howard Live: Wonderbox**
2.30 Impractical Jokers
2.55 Christmas Makes You Laugh Out Loud
3.40 Your Face or Mine
4.05 Takeshi's Castle
4.30 to 6.00 AM **Friends**

+1 hour 227

Food Network

172 291 41 148

6.00 AM **Cooking Christmas with Matt and Lisa**
7.00 12 Chefs of Christmas
8.00 The Pioneer Woman
10.00 Jamie's 15 Minute Meals Four editions.
12.00 NOON **Chrissy Teigen's Cookies And Cocktails**
1.00 PM **Trisha's Southern Kitchen** Double bill.
2.00 12 Chefs of Christmas
3.00 Man v Food Eight editions of the series.
7.00 Man v Food with Casey Webb Four editions.
9.00 Man Finds Food Secret eats in Warsaw, including a take on Neapolitan pizza. **9.30** Uncovering Rome's culinary secrets.
10.00 Mystery Diners
11.00 Restaurant Stakeout
12.00 M'T **Restaurant: Impossible**
1.00 to 3.00 AM **Diners, Drive-Ins and Dives**

+1 hour 272 149

Christmas Food

133 133 827 278 280 313 388

6.10 AM **Choccywoccy-doodah** A giant stag.
6.35 Tom Kerridge Cooks Christmas Festive fare.
7.00 James Martin – Home Comforts at Christmas Six editions of the series.
1.00 PM **James Martin – Home Comforts at Christmas** Six editions.
7.00 James Martin – Home Comforts at Christmas With guest French chef Michel Roux Sr. **8.00** The chef demonstrates festive recipes inspired by his childhood. **9.00** With guest Charlie Dimmock. **10.00** Tips for making gourmet festive gifts.
11.00 James Martin – Home Comforts at Christmas
2.00 AM **Teleshopping**
5.00 to 6.10 AM **James Martin – Home Comforts at Christmas**

+1 hour 233 279

Lifetime

164 164 838 208 209 329 384

7.00 AM **Judge Judy**
12.00 NOON **Dance Moms**
4.00 PM **Real Housewives of Beverly Hills**
7.00 Million Dollar Decorators Martyn and Kathryn rush to finish the Colony Palms Hotel's presidential suite. **8.00** Sharon Osbourne presents Martyn with one of the top honours in the design world.
9.00 My Ghost Story: Caught on Camera A couple find a strange doll in a dead tree. **10.00** A teenager attacked by a tall dark entity in the apartment where four family members died. **11.00** The ghost of an old man haunts the basement of the house he died in.
12.00 M'T **to 4.00** AM **Hardcore Pawn**

+1 hour 264

Paramount Network

159 188 187 57

9.00 AM **Pets Make You Laugh Out Loud 3**
9.25 Gilmore Girls
1.15 PM **FILM The Flight Before Christmas** (2015, U, 80min) ★★
3.05 FILM Staying Alive Dance sequel. (1983, PG, 96min) ★
5.00 FILM Just Like Heaven Fantasy. (2005, PG, 95min) ★★★★
6.55 FILM King Solomon's Mines African adventure spoof. (1985, PG, 100min) ★★★
9.00 FILM Ricki and the Flash Comedy drama. (2015, 12, 99min) ★★★
11.05 Arrow 17/23. (S1)
12.00 M'T **Sleepy Hollow** (S2)
12.55 AM **Stephen King's Nightmares & Dreamscapes** 1/8. (S1)
2.00 Now That's Funny!
4.00 Greatest Celebrity Wind-Ups Ever!
5.35 to 6.00 AM **Cats Make You Laugh Out Loud 3**

Quest

144 144 866 172 217 37 167

6.00 AM **Le Salvager**
7.00 Freddie Flintoff Goes Wild
8.00 Wheeler Dealers
11.00 Deadliest Drivers
11.30 How Sports Are Made
11.45 Snooker: Scottish Open
12.45 PM **LIVE Snooker: Scottish Open** Day six.
4.00 The Reassembler
5.00 Wheeler Dealers
6.00 Deadliest Drivers
6.30 How Sports Are Made
6.45 LIVE Snooker: Scottish Open Semi-final action.
9.00 EFL on Quest
10.30 Ed Stafford: Left for Dead
11.30 Deadliest Drivers
12.00 M'T **Mysteries at the Castle**
1.00 AM **Wheeler Dealers**
2.00 Classic Car Rescue
3.00 Destroyed in Seconds
4.00 Wheeler Dealers
5.00 to 6.00 AM **Overhaulin' Chronicles Vol. 2**

+1 hour 244 173 83 168

Quest Red

149 215 38 169

6.00 AM **Say Yes to the Dress: UK**
6.25 Meet the Orangutans
7.15 Dr Dee: Alaska Vet
8.00 The Zoo
9.00 My 600lb Life
11.00 Cake Boss: The Next Great Baker
12.10 PM **Cake Boss**
2.00 Say Yes to the Dress
8.00 Say Yes to the Dress: Atlanta Double bill.
9.00 Horror at the Cecil Hotel NEW EDITION
10.00 NEW SERIES Murder By Numbers The hunt for a budding serial killer.
11.00 Evil Lives Here NEW EDITION
12.00 M'T **Forensic Detectives**
1.00 AM **Couples Who Kill**
2.00 Murder Comes to Town
3.00 FBI Files
3.50 Animal Cops Detroit
4.40 Bondi Vet
5.30 to 6.00 AM **Say Yes to the Dress**

+1 hour 249 84 170

Really

142 129 17 160

6.00 AM **Helicopter Heroes**
7.00 Cruise TV with LoveitBookit
8.00 Escape to the Country
10.00 Homes Under the Hammer Triple bill.
1.00 PM **Homes Under the Hammer** Five editions.
6.00 Escape to the Country
8.00 999 Rescue Squad The team are called to help defuse a bomb.
9.00 Cops UK: Bodycam Squad Police spot two men acting suspiciously, and a pursuit ensues.
10.00 Helicopter ER A man falls from the roof of a shop after drinking five pints of beer.
11.00 The Killing Season
12.00 M'T **21st Century Serial Killers** Mark Martin.
1.00 AM **Countdown to Murder** Dennis Nilsen.
2.00 Teleshopping
4.00 Paranormal Witness
4.50 to 6.00 AM **Countryside 999**

Sony Crime

157 193 40 143

7.00 AM **Bizarre Murders**
12.00 NOON **Passport to Murder** Five editions.
5.00 PM **#Murder** An online chatter from Brooklyn whose life turned into a living nightmare. **6.00** Examining the murder of 22-year-old Shannon Griffin. **7.00** Investigating the death of Siohban Lee. **8.00** The case of 14-year-old Shaniesha Forbes, who failed to come home from school.
9.00 Fear Thy Neighbour Two neighbours go to war over an 18-inch property line discrepancy. **10.00** A dispute over a piece of land ends in a deadly shootout.
11.00 Fear Thy Neighbour
2.00 to 4.00 AM **Deadly Women**

+1 hour 257 60

5SELECT

153 152 54 133

9.00 AM **The Gadget Show**
9.50 Neighbours
12.10 PM **Ben Fogle: New Lives in the Wild**
2.05 Inside Balmoral
5.00 Inside Kensington Palace A look at the royal residence.
6.00 Britannia: Secrets of the Royal Yacht
7.00 The Queen Mary: Cruising with the Royals Examining the famous ocean liner.
8.00 The Dog Rescuers at Christmas A special edition of the series.
9.00 Top of the Box 1985 with Matthew Kelly
11.00 Dale Winton's Florida Fly Drive
12.00 M'T **Celebrity 5 Go Barging**
1.00 AM **Left for Dead: Weather Terror**
2.00 Secrets of the Nazi Occult
3.00 to 4.00 AM **Paddington Station 24/7**

5Spike

150 154 31 141

9.00 AM **Access**
9.15 Deadliest Weather: Caught on Camera
11.20 999 Emergency: Winter Road Rescue
12.25 PM **Storm Surge: Winter Road Rescue**
1.25 World's Wildest Flights
2.30 The Virginian: Men from Shiloh (S2)
4.05 FILM Albert RN Drama. (1953, b/w, PG) ★★
6.00 FILM Attack on the Iron Coast World War Two drama. (1967, PG, 95min) ★★
8.00 Thieves & Thugs: Criminals Caught on Camera The use of CCTV to tackle crime.
9.00 Angry Britain: Work Rage A builder destroys his own work after his client fails to pay him.
10.00 Fights, Camera, Action!
11.05 Bellator 212
2.00 to 3.00 AM **Knight Rider**

+1 hour 250

TruTV

180 212 68 153

6.00 AM **Haunting Evidence**
8.00 Psychic Detectives
11.00 North Mission Road
1.00 PM **North Mission Road**
4.00 Trace Evidence: The Case Files of Dr Henry Lee Triple bill.
7.00 Trace Evidence: The Case Files of Dr Henry Lee Double bill of the series looking at the cases investigated by forensic scientist Dr Henry Lee.
9.00 A Stranger in My Home After a man collapses, his carer tries in vain to save his life – but there is more to his demise than meets the eye. **10.00** Real-life stories of mystery and suspense.
11.00 Crime 360 The investigators struggle to prove a man has been murdered.
12.00 to 3.00 AM **Crime 360**

+1 hour 280 69

TLC

140 140 831 167 168 323 377

6.00 AM **Say Yes to the Dress: Bridesmaids**
8.00 Say Yes to the Dress: Atlanta Four editions.
10.00 Say Yes to the Dress
1.00 PM **Say Yes to the Dress** Four editions.
3.00 My Lottery Dream Home NEW EDITIONS
5.00 Curvy Brides Boutique
7.00 Say Yes to the Dress
8.00 The Little Couple
9.00 Sweet Home Sextuplets
10.00 Body Bizarre NEW EDITION A man has to drink 20 litres of water every day or risk death.
11.00 Say Yes to the Dress
12.00 M'T **The Little Couple**
1.00 AM **Sweet Home Sextuplets**
2.00 Body Bizarre
3.00 Say Yes to the Dress: Bridesmaids
4.00 Say Yes to the Dress: Atlanta Double bill.
5.00 to 6.00 AM **Say Yes to the Dress**

+1 hour 240 169

★★★★★ Excellent ★★★★ Very Good ★★★ Good ★★ Average ★ Poor

Discovery

125 125 822 250 251 322 376

6.00 AM **British Treasure, American Gold**
7.00 **Chasing Classic Cars**
9.00 **Fast N' Loud Revved Up**
10.00 **Fast N' Loud** A VW Microbus.
11.00 **Misfit Garage**
12.00 NOON **Garage Rehab**
1.00 PM **Outback Truckers** Russell hauls a mobile building.
2.00 **Gold Divers** Shawn works overtime to cover for his crew.
3.00 **Mighty Ships** Triple bill.
6.00 **James May's Toy Stories** The presenter sets out to build a full-size bridge out of Meccano.

10.00 Devonport: Inside the...

7.00 **Gold Rush** Parker's season is threatened, and Rick is bringing in so little gold he starts running night shifts to catch up.
8.00 **Outback Truckers** Steve heads to the Top End where a monsoon has swept away roads and created an inland sea.
9.00 **Mighty Ships** The *USS Kentucky*, a ballistic nuclear missile submarine capable of reaching extreme depths.
10.00 **Devonport: Inside the Royal Navy** Devonport's Field Gun Team compete against the Royal Marines on board *HMS Raleigh*.
11.00 **Last Outpost** Turning an old fuselage into a survival pod.
12.00 M'T **Wheeler Dealers**
1.00 AM **Outback Truckers**
2.00 **Gold Divers**
3.00 **Alaska: The Last Frontier**
3.50 **Supercar Superbuild**
4.40 **Deadliest Catch**
5.30 **to 6.00** AM **How It's Made**

+1 hour 225 252

Animal Planet

162 162 836 256 257 325 378

6.00 AM **Treehouse Masters: Out on a Limb** In Georgia.
7.00 **Treehouse Masters**
8.00 **Tanked** The duo's largest tank.
9.00 **Animal Cops Houston**
1.00 PM **Crikey! It's the Irwins**
2.00 **My Cat from Hell** A bullying cat who is holding all the female felines hostage.
3.00 **Crocodile Hunter** Searching for a rogue crocodile.
4.00 Environmental menaces.
5.00 Problems caused by feral pests in the Outback.
6.00 Perils of croc-hunting.

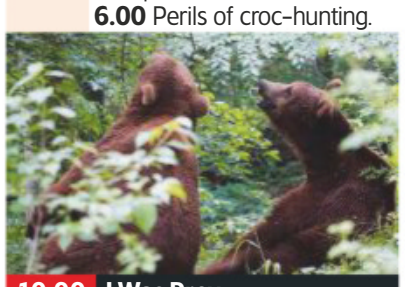

10.00 I Was Prey

7.00 **Crikey! It's the Irwins** A giraffe birth causes great excitement at the zoo. Robert encounters a wild python in an enclosure.
8.00 **Kingdom of the Elephants** A girl's journey to become a mahout – a person responsible for handling an elephant.
9.00 **River Monsters** Jeremy Wade investigates a mysterious sea creature in Mexico that locals have dubbed the red devil.
10.00 **I Was Prey NEW EDITION** The story of a mountain climber who was charged by a grizzly bear in Canada.
11.00 **I'm Alive** A man is bitten by a black widow spider.
12.00 M'T The story of a Florida shark-attack victim.
1.00 AM **I'm Alive** Triple bill.
3.50 **My Cat from Hell** As shown at 2.00pm.
4.40 **Orangutan Island**
5.10 **to 6.00** AM **Tanked**

+1 hour 262 258

Nat Geographic

129 129 824 266 268 317 373

8.00 AM **World Cup Megastructures**
10.00 **Megastructures**
12.00 NOON **Big, Bigger, Biggest**
1.00 PM **Big, Bigger, Biggest** The Gotthard Base Tunnel.
2.00 The development of the *USS Pennsylvania*.
3.00 The Three Gorges Dam.
4.00 How the International Space Station was built.
5.00 **World's Fastest Train** Breakthroughs that paved the way for France's TGV.
6.00 **Tallest Towers** The Petronas Towers in Kuala Lumpur.

8.00 Wild Australia: Kangaroo...

7.00 **Icebreakers – Arctic Giants** A look at the engineering behind the biggest icebreaking ship in the Arctic Ocean.
8.00 **Wild Australia: Kangaroo Kingdom** The life of the wombat in the dry southern plains of Australia.
9.00 **The World's Biggest Shredder** A visit to the site of the world's most powerful demolition machine.
10.00 **World's Fastest Rollercoaster** How engineers built the fastest rollercoaster in the world in Abu Dhabi.
11.00 **World's Tallest Skyscraper** The construction of the Burj Khalifa in the UAE.
12.00 M'T **Megastructures**
2.00 AM **Mars** *Power Play:* 5/6. Amelie goes into premature labour. (S2)
3.00 **to 5.00** AM **Big, Bigger, Biggest**

+1 hour 229 267

History

130 130 825 270 327 379

6.00 AM **Mountain Men**
8.00 **Forged in Fire**
10.00 **The Curse of Civil War Gold**
12.00 NOON **American Pickers**
1.00 PM **Pawn Stars** Eight editions, including at:
4.30 Corey is faced with a Ronald Reagan foam head.
5.00 **Storage Wars** Dave pushes Mary to the breaking point.
5.30 Kenny pounces on others' mistakes to grab a unit.
6.00 **Counting Cars** Danny restores two cars made in 1970 to their former glory.

10.00 The Clinton Affair

7.00 **WW2 Treasure Hunters** Suggs and Stephen Taylor investigate the remains of an RAF Fairey Battle bomber plane.
8.00 **Forged in Fire Tournament of Champions** In the third round, bladesmiths create the Knightly Poleaxe.
9.00 **The Clinton Affair NEW EDITION** How Monica Lewinsky confided the details of her relationship to co-worker Linda Tripp.
10.00 **The Clinton Affair NEW EDITION** How Ken Starr and the FBI arranged a private meeting with Monica Lewinsky.
11.00 **Mountain Men** When a massive storm tears across Alaska, Marty pushes his machine to the limit.
12.00 M'T Morgan's big day goes awry when his plane breaks down, and Mike's supply run leaves him high and dry.
1.00 **to 6.00** AM **Ancient Aliens**

+1 hour 230 271

Yesterday

155 245 19 159

6.00 AM **David Starkey's Monarchy** Double bill.
8.00 **Egypt's Animal Mummies**
9.00 **Forbidden History**
1.00 PM **Alaska – Earth's Frozen Kingdom** Triple bill.
4.00 **Alaska – Earth's Frozen Kingdom** Following a year in the life of the American state, beginning with Spring.
5.00 The short Summer in the American state.
6.00 The challenges faced by the state's inhabitants during the eight months of Winter.

10.00 Guitar Heroes at the BBC

7.00 **TOTP2: 80s Special** A look back at some of the most memorable *Top of the Pops* performances from the 1980s, including music by Adam Ant, Kylie Minogue and Jason Donovan, Bucks Fizz, Yazz, Duran Duran, Wham! and Culture Club.
9.00 **The Story of Quadrophenia – Can You See the Real Me?** Pete Townshend reflects on The Who's sixth studio album.
10.00 **Guitar Heroes at the BBC** Performances by Alice Cooper, Queen, New York Dolls, Cheap Trick and Black Sabbath.
11.00 **The World at War** The Nazi occupation of Holland, which began peacefully, but resulted in thousands of deaths.
12.00 M'T **Impossible Engineering** A fully relocatable polar research station in Antarctica.
1.00 **to 3.00** AM **David Starkey's Monarchy**

+1 hour 255 246 99

Saturday

7 PM

8 PM

9 PM

10 PM

Disc. History

171 262

6.00 AM **Hardcore Pawn**
7.00 **Game of Pawns**
8.00 **Air Wars**
10.00 **Edge of War**
1.00 NOON **Edge of War**
3.00 PM **Hardcore Pawn**
4.00 **Game of Pawns**
5.00 **Treasure Quest** The team continue to recover silver from the *SS Gairsoppa*.
6.00 The team recover their first million from the *SS Gairsoppa*.
7.00 **Titanic: The Aftermath** The stories that unfolded in the wake of the disaster.
9.00 **Concorde: Anatomy of a Disaster** Investigation into the causes of the plane crash in 2000.
10.00 **Crimes That Shook the World** The hunt for the Suffolk Strangler.
11.00 **Battlefield**
1.00 **to 6.00** AM **Edge of War**

+1 hour 271 263

Eden

166 247 249 315 389

9.00 AM **Secrets of the Earth**
11.00 **Wonders of the Universe** Four editions.
3.00 PM **Secrets of the Earth**
5.00 **Wonders of the Universe** The development of mankind.
6.00 The creation and destruction of matter.
7.00 How gravity influences events across the universe.
8.00 The importance of light in the evolution of the universe.
9.00 **Secrets of the Earth** The ecological hazards posed by invasive species.
10.00 Examining the creation of the Earth.
11.00 **Wonders of the Universe** Four editions.
3.00 AM **Secrets of the Earth**
4.35 **Wonders of the Universe** As 5.00pm.
5.20 **to 6.00** AM **Angry Planet**

+1 hour 266 248

Nat Geo Wild

165 165 839 264 265 318 374

8.00 AM **Monster Fish**
1.00 PM **Monster Fish**
4.00 **Monster Fish** A huge catfish said to be able to swallow a man whole.
5.00 The team pursue a run of king salmon.
6.00 Searching for predatory catfish.
7.00 Zeb Hogan searches for giant carp.
8.00 **Monster Fish of the Amazon** Rare and endangered South American fish.
9.00 **Monster Fish of the Congo** A team of adventurers travel to the Congo in search of a giant predator.
10.00 **Monster Fish: Fantastic Beasts** Zeb Hogan travels the world in search of unusual fish.
11.00 **Monster Fish**
1.00 AM **Monster Fish of the Congo** As 9.00pm.
2.00 **to 5.00** AM **Monster Fish**

H2

163 273 274 330 390

8.00 AM **Hitler's Last Secrets**
9.00 **Combat Ships** Triple bill.
12.00 NOON **Ancient Top Ten**
2.00 PM **UFO Files**
4.00 **Ancient Aliens** Triple bill of the series.
7.00 **Ancient Aliens** Experts link historical geniuses to extraterrestrial activity.
8.00 **Evolve** Animals that have developed the ability to fly, from the first vertebrates to take to the air to the creatures that have conquered the sky.
9.00 **The 90s: How They Changed Our World** The 12 landmark years from the fall of the Berlin Wall in 1989 until the terrorist attack of 11 September, 2001.
11.00 **Unforgotten Battles**
12.00 M'T **Ancient Top Ten**
2.00 AM **Hitler's Last Secrets**
3.00 **to 5.00** AM **Combat Ships**

PBS America

160 276 94 155

8.00 AM **Great Escape – The Reckoning**
9.05 **The Teacher Who Defied Hitler**
10.10 **War at Sea: Scotland's Story**
12.20 PM **Dam Busters: The Race to Smash the German Dams**
1.40 **Code-Breakers: Bletchley Park's Lost Heroes**
2.55 **Great Escape – The Reckoning**
4.00 **The Jericho Jailbreak**
5.20 **The Teacher Who Defied Hitler**
6.25 **War at Sea: Scotland's Story**
8.40 **Dam Busters: The Race to Smash the German Dams**
10.00 **Code-Breakers: Bletchley Park's Lost Heroes**
11.05 **Great Escape – The Reckoning**
12.10 AM **Jericho Jailbreak**
1.30 **to 2.00** AM **Space Mistakes**

CI

156 156 835 275 328 380

6.00 AM **Killer in Plain Sight**
8.00 **On the Case with Paula Zahn**
10.00 **Nightmare in Suburbia**
12.00 NOON **Killing Spree**
1.00 PM **Crimes That Shook Australia**
3.00 **Killer in Plain Sight**
5.00 **Snapped** Double bill.
7.00 **Cults and Extreme Belief** Examining The Children of God.
8.00 **Secrets of the Morgue** Exploring high-profile murder cases.
9.00 **A Killer's Mistake** The murder of the Ding family by Anxiang Du.
10.00 **Live PD** Double bill of the series following police officers across America in real time.
12.00 M'T **My Crazy Ex**
1.00 AM **Snapped**
3.00 **Crimes That Shook Australia**
5.00 **to 6.00** AM **Killing Spree**

+1 hour 256

SKY HD SD | VIRGIN HD | FREEVIEW HD | FREESAT HD | BT HD

SATURDAY Films

Saturday

Sky Premiere

301 301 842 431 401 501

6.00 AM **The Christmas Contract** Drama. (2018, PG) ★★
7.35 **A Yeti Adventure** As 2.30pm.
9.05 **PREMIERE The Time Team**
10.35 **In Darkness** As 12.40am.
12.20 PM **The Shape of Water**
2.30 **A Yeti Adventure** Animation. (2017, U, 85min) ★★
4.00 **Maze Runner: The Death Cure** As shown at 10.10pm.
6.30 **PREMIERE The Time Team** Animation. (2018, PG, 84min) ★★★ *See review, page19*

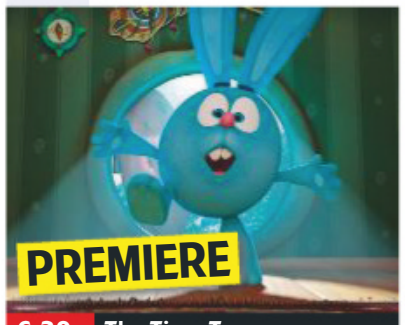

6.30 The Time Team

8 PM

8.00 **The Shape of Water** Fantasy starring Sally Hawkins, Michael Shannon, Octavia Spencer and Doug Jones. A mute cleaning lady makes a life-changing discovery while working at a secret government lab in the 1960s. (2017, 15, 123min) ★★★★★
SEX ●●● VIOLENCE ●●● LANG ●●●

9 PM

10 PM

10.10 **Maze Runner: The Death Cure** Final part of the sci-fi saga starring Dylan O'Brien. (2018, 12, 142min) ★★★
SEX ●●● VIOLENCE ●●● LANG ●●●

11 PM

12.40 AM **In Darkness** Thriller starring Natalie Dormer. (2018, 15, 100min) ★★★
2.35 **Katie Says Goodbye** Drama with Olivia Cooke and Mireille Enos. (2016, 15, 88min) ★★★
4.20 **to 6.00** AM **We Wish You a Marry Christmas** Romantic drama starring Wendie Malick. (2018, U, 120min) ★★

+1 hour 312 402

Sky Disney

304 304 845 435 405 503

6.15 AM **Muppets Most Wanted** As shown at 9.45pm.
8.10 **Coco** As shwon at 4.30pm.
10.00 **Brave** As shown at 6.20pm.
11.40 **Mars Needs Moms** Animation. (2011, PG, 88min) ★★
1.15 PM **Cool Runnings** As 8pm.
3.00 **The Muppet Christmas Carol** Comedy. (1992, U) ★★★★
4.30 **Coco** Animated adventure. (2017, PG, 102min) ★★★★
6.20 **Brave** Animated adventure. (2012, PG, 89min) ★★★★

6.20 Brave

8.00 **Cool Runnings** Fact-based comedy starring John Candy as a bobsled coach who trains four Jamaicans to compete in the 1988 Winter Olympics in Calgary. (1993, PG, 99min) ★★★
SEX ●●● VIOLENCE ●●● LANG ●●●

9.45 **Muppets Most Wanted** Comedy starring Ricky Gervais, Tina Fey and Ty Burrell. The gang's world tour is hijacked by Kermit's evil double. (2014, U, 103min) ★★★
SEX ●●● VIOLENCE ●●● LANG ●●●

11.35 **Homeward Bound: The Incredible Journey** Drama. (1992, U, 84min) ★★★
1.10 AM **Homeward Bound II: Lost in San Francisco** Adventure sequel. (1996, U, 88min) ★★
2.50 **The Island at the Top of the World** Adventure with Donald Sinden and David Hartman. (1974, U, 93min) ★★★
4.35 **to 6.30** AM **Night Crossing** Adventure with John Hurt. (1982, PG, 106min) ★★

Sky Family

305 305 846 436 406 505

6.30 AM **The Emoji Movie** (2017)
8.00 **Ice Age 3: Dawn of the Dinosaurs** As 4.40pm.
9.40 **Monster Family** As 5.15am.
11.15 **Home Alone 2: Lost in New York** Comedy. (1992, PG) ★★
1.20 PM **The Greatest Showman**
3.10 **The Emoji Movie** Animated adventure. (2017, U, 86min) ★
4.40 **Ice Age 3: Dawn of the Dinosaurs** (2009, U) ★★★
6.20 **Thunderbirds** Adventure. (2004, PG, 95min) ★★

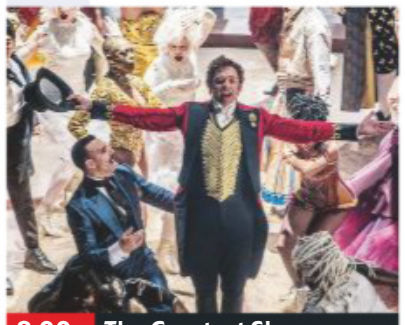
8.00 The Greatest Showman

8.00 **The Greatest Showman** Musical drama with Hugh Jackman and Michelle Williams. Against the odds, former bank clerk PT Barnum attempts to create and develop his New York circus in the mid-1800s. (2017, PG, 102min) ★★★★
SEX ●●● VIOLENCE ●●● LANG ●●●

10.00 **Night at the Museum 2** Comedy sequel starring Ben Stiller, Amy Adams and Owen Wilson. (2009, PG, 104min) ★★★
SEX ●●● VIOLENCE ●●● LANG ●●●

11.55 **Thunderbirds** As 6.20pm.
1.35 AM **My Girl** Bittersweet comedy starring Dan Aykroyd. (1991, PG, 105min) ★★
3.30 **My Girl 2** Drama sequel starring Anna Chlumsky, Dan Aykroyd and Jamie Lee Curtis. (1994, PG, 99min) ★★
5.15 **to 6.55** AM **Monster Family** Animated comedy with the voices of Emily Watson, Jason Isaacs and Jessica Brown Findlay. (2017, PG, 96min) ★★

Sky Action

306 306 847 437 407 502

6.00 AM **The Mask of Zorro** Epic swashbuckling adventure. (1998, PG, 137min) ★★★★
8.25 **Thor: Ragnarok** As 5.45pm.
10.40 **Jack Reacher** As 8.00pm.
1.00 PM **Avengers Assemble** Comic-book adventure. (2012, 12, 137min) ★★★★
3.25 **Guardians of the Galaxy Vol. 2** Fantasy starring Chris Pratt. (2017, 12, 136min) ★★★
5.45 **Thor: Ragnarok** Fantasy. (2017, 12, 130min) ★★★★

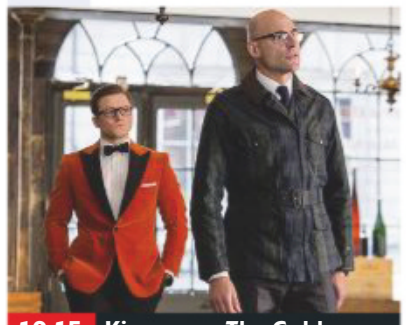
10.15 Kingsman: The Golden...

8.00 **Jack Reacher** Action thriller starring Tom Cruise. Former military cop Jack Reacher uncovers a murderous conspiracy after an unseen gunman shoots five people in Pittsburgh. With Rosamund Pike and Richard Jenkins. (2012, 15, 130min) ★★★
SEX ●●● VIOLENCE ●●● LANG ●●●

10.15 **Kingsman: The Golden Circle** Comedy adventure starring Taron Egerton. (2017, 15, 135min) ★★
SEX ●●● VIOLENCE ●●● LANG ●●●

12.40 AM **Deep Blue Sea** Marine action thriller starring Thomas Jane and Saffron Burrows. (1999, 15, 105min) ★
2.30 **Resident Evil: The Final Chapter** Action horror sequel starring Milla Jovovich. (2016, 15, 107min) ★★★
4.20 **to 6.00** AM **Stone of Destiny** Comedy adventure starring Charlie Cox and Kate Mara. (2008, PG, 96min) ★★★

Sky Comedy

307 307 848 438 408 506

6.40 AM **A Very Sordid Wedding** Comedy starring Leslie Jordan. (2017, 15, 109min) ★★
8.40 **Better Watch Out** Comedy horror with Olivia DeJonge. (2016, 15, 89min) ★★★★
10.15 **You've Got Mail** As 5.55pm.
12.20 PM **Girls Trip** As 8.00pm.
2.30 **Rough Night** As 10.10pm.
4.15 **Little Nicky** Comedy fantasy. (2000, 12, 84min) ★★
5.55 **You've Got Mail** Comedy. (1998, PG, 114min) ★★★

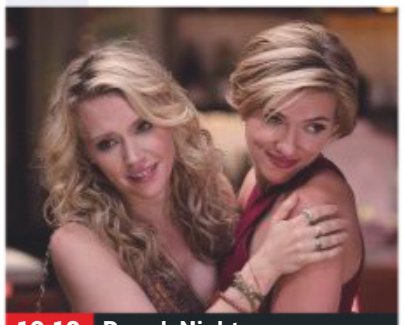
10.10 Rough Night

8.00 **Girls Trip** Comedy starring Regina Hall, Queen Latifah, Tiffany Haddish and Jada Pinkett Smith. When four lifelong friends travel to New Orleans for an annual festival, sisterhoods are rekindled and wild sides are rediscovered. (2017, 15, 122min) ★★
SEX ●●● VIOLENCE ●●● LANG ●●●

10.10 **Rough Night** Comedy with Scarlett Johansson and Kate McKinnon. (2017, 15, 101min) ★★
SEX ●●● VIOLENCE ●●● LANG ●●●

12.00 M'T **This Is the End** End-of-the-world comedy starring James Franco and Jonah Hill. (2013, 15, 106min) ★★★
1.50 AM **Bad Santa** Black comedy starring Billy Bob Thornton. (2003, 15, 91min) ★★★★
3.40 **The Dictator** Satirical comedy. (2012, 15, 83min) ★★
5.10 **to 7.00** AM **Brewster's Millions** Comedy with Richard Pryor. (1985, PG, 97min) ★★★

Sky DC Heroes

302 302 843 433 403

6.40 AM **Superman II** As 2.45am.
9.00 **Superman III** As 5.05am.
11.15 **Catwoman** As 12.45am.
1.15 PM **Constantine** Supernatural thriller starring Keanu Reeves. (2005, 15, 121min) ★★★
3.30 **Aquaman: Special**
4.00 **Batman Begins** Comic-book thriller with Christian Bale, Liam Neeson and Cillian Murphy. (2005, 12, 140min) ★★★★★

Sky Greats

309 309 844 434 404 508

6.00 AM **Footloose** As 2.00pm.
7.50 **Philadelphia** As 5.50pm.
10.00 **The Bourne Identity** As 8pm.
12.00 NOON **The Bourne Supremacy** As shown at 10.00pm.
2.00 PM **Footloose** Teen musical. (1984, 12, 107min) ★★★
3.50 **Patch Adams** Fact-based comedy. (1998, 12, 115min) ★★
5.50 **Philadelphia** Oscar-winning drama. (1993, 12, 122min) ★★★

TCM

315 315 854 415 416 512

8.20 AM **Dr Strangelove** Comedy starring Peter Sellers. (1963, b/w, PG, 93min) ★★★★★
10.20 **Sergeant York** War biopic. (1941, b/w, U, 134min) ★★★★★
1.05 PM **Murder by Death** Comedy. (1976, PG, 94min) ★★★
3.00 **The Doolins of Oklahoma** Western. (1949, b/w, U) ★★
4.55 **Firecreek** Western adventure. (1968, 12, 104min) ★★★

Talking Pictures

328 445 81 306

6.00 AM **The Riverside Murder**
7.15 **The Fabulous Dorseys** Musical. (1947, b/w, U, 91min) ★★
9.00 **Passport to Treason** (1956)
10.40 **She** Fantasy. (1965, U) ★★★★
12.40 PM **A Welcome to Britain** Documentary. (1943, b/w) ★★
1.50 **Devil Girl from Mars** Adventure. (1954, b/w, U, 75min) ★★
3.25 **The Magnet** (1950, U) ★★★
5.40 **Convoy** Drama. (1940) ★★★

Horror

317 149 70 138

8.00 AM **2012: Supernova** Sci-fi action thriller starring Brian Krause. (2009, 12, 87min) ★★
9.50 **Horror Highlights**
10.00 **The 4400** Five episodes of the sci-fi drama. (S2&3)
3.00 PM **King Arthur and the Knights of the Round Table** Fantasy. (2017, 12, 90min) ★★
4.45 **Lost City Raiders** Adventure. (2008, 12, 90min) ★★

primetime

6.25 **The Dark Knight** Dark comic-book thriller starring Christian Bale. Batman encounters a dangerous new adversary when fiendish criminal mastermind The Joker unleashes a wave of violent anarchy. (2008, 12, 152min) ★★★★
9.00 **The Dark Knight Rises** Crime drama sequel starring Christian Bale. Batman returns to Gotham City to battle an evil terrorist. (2012, 12, 164min) ★★★★
11.45 **DC's Greatest Moments**
12.45 AM **Catwoman** Comic-book fantasy. (2004, 12, 104min) ★★
2.45 **Superman II** Fantasy sequel starring Christopher Reeve. (1980, PG, 127min) ★★★
5.05 **to 7.20** AM **Superman III** Fantasy with Christopher Reeve. (1983, PG, 123min) ★★★

8.00 **The Bourne Identity** Spy thriller starring Matt Damon as an amnesiac man who learns that he is a highly trained assassin with deadly enemies. (2002, 12, 119min) ★★★★★
10.00 **The Bourne Supremacy** Spy thriller sequel starring Matt Damon. A former CIA assassin tries to discover why his enemies want to kill him. With Franka Potente and Brian Cox. (2004, 12, 108min) ★★★★
11.50 **Red Heat** Action thriller starring Arnold Schwarzenegger. (1988, 18, 106min) ★★★
1.40 AM **Ninja Assassin** Martial arts thriller starring pop singer Rain. (2009, 18, 98min) ★★
3.30 **Patch Adams** As 3.50pm.
5.30 **to 6.00** AM **Black Panther: Special**

7.05 **Son of a Gunfighter** Western starring Russ Tamblyn as a gunslinger who joins the pursuit of a gang to avenge his mother's death. (1965, U, 92min) ★
9.00 **Double Team** Action thriller starring Jean-Claude Van Damme and Dennis Rodman. A special agent teams up with an arms dealer to defeat the terrorist who kidnapped his wife. (1997, 18, 93min) ★★
10.55 **The Outlaw Josey Wales** Western directed by and starring Clint Eastwood. (1976, 18, 130min) ★★★★★
1.40 AM **Conspiracy Theory with Jesse Ventura** Double bill.
3.30 **to 6.00** AM **Hollywood's Best Film Directors**

+1 hour 316 417

7.25 **The Sleeping Tiger** Melodrama starring Dirk Bogarde. A psychiatrist overpowers a burglar and decides to use him in a psychological experiment. (1954, b/w, PG, 89min) ★★
9.10 **Cabaret** Musical starring Liza Minnelli as a cabaret singer working in decadent 1930s Berlin. With Michael York. (1972, 15, 128min) ★★★★★
11.40 **The Tamarind Seed** Romantic espionage drama starring Omar Sharif. (1974, 15, 125min) ★★
2.10 AM **Breaking Away** Coming-of-age comedy drama. (1979, PG, 100min) ★★★★
4.00 **The Hitch-Hiker** Thriller. (1953, b/w, 12, 75min) ★★★
5.30 **Elizabethan Express**
5.55 **to 6.00** AM **Post Early for Christmas**

6.45 **Age of Dinosaurs** Thriller with Treat Williams. After scientists resurrect the dinosaurs, some creatures go on a killing spree. (2013, PG, 88min) ★★
8.30 **Tales from the Darkside**
9.00 **Anaconda** Jungle adventure starring Jennifer Lopez. A documentary film crew encounter a deadly giant snake in the Brazilian rainforest. (1997, 15, 89min) ★★★
10.50 **Shocker** Horror starring Mitch Pileggi. (1989, 18, 110min) ★★
12.55 AM **Bloodsucking Bosses** Comedy horror starring Fran Kranz. (2015, 15, 87min) ★★★
2.35 **Seventh Moon** Horror with Amy Smart. (2008, 15, 87min) ★★
4.20 **to 4.30** AM **Horror Highlights**

+1 hour 318 202 139

★★★★★ Excellent ★★★★ Very Good ★★★ Good ★★ Average ★ Poor

Sky Thriller

308 308 849 | 439 409 | 509

6.30 AM **Broken Vows** Thriller. (2015, 15, 90min) ★★
8.05 **Ocean's Eleven** Caper thriller. (2001, 12, 116min) ★★★★
10.05 **Ocean's Twelve** Thriller sequel. (2004, 12, 125min) ★★★★
12.15 PM **Ocean's Thirteen** Thriller. (2007, PG, 122min) ★★★
2.20 **The Sum of All Fears** Thriller. (2002, 12, 119min) ★★★★
4.25 **Zodiac** Drama. (2006) ★★★★
7.05 **Black Swan** Psychological thriller. (2010, 15) ★★★

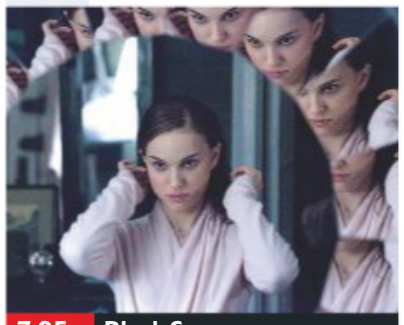
7.05 Black Swan

Black Swan (film started at 7.05pm)
SEX ●●● VIOLENCE ●●● LANG ●●●

9.00 **Contraband** Action thriller starring Mark Wahlberg and Kate Beckinsale. A reformed crook reluctantly takes a smuggling job to get his brother-in-law out of trouble. With Ben Foster and Giovanni Ribisi. (2012, 15, 105min) ★★★
SEX ●●● VIOLENCE ●●● LANG ●●●

11.00 **Primal Fear** Courtroom thriller starring Richard Gere. (1996, 18, 129min) ★★★
1.15 AM **Sudden Death** Thriller starring Jean-Claude Van Damme and Powers Boothe. (1995, 18, 110min) ★★★
3.10 **Wild Things** Thriller starring Kevin Bacon and Matt Dillon. (1998, 18, 109min) ★★
5.10 **to 6.45** AM **Angel Flight Down** Fact-based adventure. (1996, PG, 88min) ★★

Sky Christmas

303 303 850 | 440 410 | 511

6.35 AM **The Swan Princess Christmas** As 11.30am.
8.05 **A Gift for Christmas** (2017)
9.50 **All I Want for Christmas**
11.30 **The Swan Princess Christmas** Musical animated adventure. (2012, PG, 80min) ★★
1.00 PM **Daddy's Home 2** As 8pm.
2.45 **The Santa Clause** As 9.45pm.
4.30 **The Santa Clause 2** (2002)
6.20 **The Santa Clause 3: The Escape Clause** Comedy sequel. (2006, U, 92min) ★★★

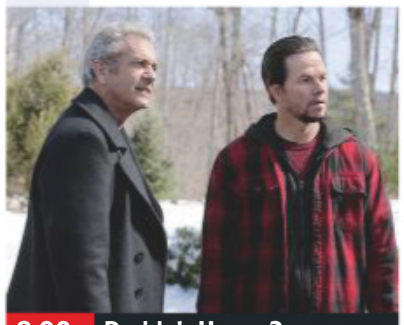
8.00 Daddy's Home 2

8.00 **Daddy's Home 2** Comedy with Will Ferrell and Mark Wahlberg. Having settled their differences, Brad and Dusty must now deal with their intrusive fathers. (2017, 12, 100min) ★★★
SEX ●●● VIOLENCE ●●● LANG ●●●

9.45 **The Santa Clause** Comedy with Tim Allen. A divorced toy executive who's competing for his son's affections becomes the new Santa Claus. (1994, U, 98min) ★★★★
SEX ●●● VIOLENCE ●●● LANG ●●●

11.30 **The Santa Clause 2** Comedy fantasy sequel starring Tim Allen and Elizabeth Mitchell. (2002, U, 104min) ★★★★
1.20 AM **The Santa Clause 3: The Escape Clause** As 6.20pm.
3.00 **All I Want for Christmas** Drama starring Leslie Nielsen. (1991, U, 92min) ★★★
4.40 **to 6.20** AM **A Gift for Christmas** Romance starring Ali Liebert and Peter Porte. (2017, PG, 90min) ★★

Sky Sci-Fi/Horror

310 310 851 | 441 411 | 507

6.30 AM **Hostile** As 5.30pm.
8.00 **King Arthur: Legend of the Sword** As shown at 3.15pm.
10.15 **Thor: The Dark World** (2013)
12.15 PM **Avatar** As 9.00pm.
3.15 **King Arthur: Legend of the Sword** Fantasy drama. (2017, 12, 126min) ★★★
5.30 **Hostile** Horror thriller. (2017, 15, 83min) ★★★
7.00 **Thor: The Dark World** Superhero adventure sequel. (2013, 12, 112min) ★★

5.30 Hostile

Thor: The Dark World (film started at 7.00pm)
SEX ●●● VIOLENCE ●●● LANG ●●●

9.00 **Avatar** James Cameron's sci-fi adventure with Sam Worthington and Zoe Saldana. A soldier uses a genetically engineered body to help an alien tribe fight off a corrupt mining corporation. With Sigourney Weaver. (2009, 12, 162min) ★★★★
SEX ●●● VIOLENCE ●●● LANG ●●●

11.45 **Interview with the Vampire** Gothic horror starring Tom Cruise and Brad Pitt. (1994, 18, 117min) ★★★
1.50 AM **A Nightmare on Elm Street** Classic slasher horror starring Robert Englund. (1984, 18, 88min) ★★★★
3.25 **The Great Wall** Fantasy adventure with Matt Damon. (2016, 12, 103min) ★★★
5.15 **to 6.00** AM **Sky Cinema Preview**

Sky Select

311 311 852 | 442 412 | 510

6.00 AM **Girl Asleep** Fantasy. (2015, 12, 77min) ★★★
7.30 **Detour** Crime thriller. (2015, 15, 97min) ★★★
9.15 **Some Freaks** Romantic drama. (2016, 15, 97min) ★★★
11.00 **Dunkirk** As 8.00pm.
1.00 PM **Hidden Figures** Biopic. (2016, PG, 127min) ★★★★
3.10 **Tombstone** Western adventure. (1993, 15, 129min) ★★★★
5.25 **Empire of the Sun** Drama. (1987, PG, 152min) ★★★★

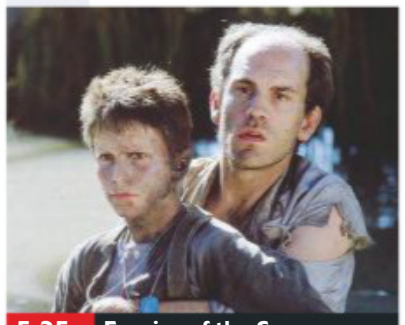
5.25 Empire of the Sun

8.00 **Dunkirk** Drama starring Kenneth Branagh. Allied soldiers from Belgium, the British Empire and France are surrounded by the German Army, and wait for evacuation during a fierce battle in World War Two. (2017, 12, 106min) ★★★★★
SEX ●●● VIOLENCE ●●● LANG ●●●

10.00 **Inglourious Basterds** Darkly comic World War Two action drama starring Brad Pitt. A band of scalp-hunting Jewish-American soldiers go on the rampage behind enemy lines. (2009, 18, 152min) ★★★★
SEX ●●● VIOLENCE ●●● LANG ●●●

12.35 AM **The Town** Crime thriller starring Ben Affleck. (2010, 15, 124min) ★★★★
3.10 **Raging Bull** Drama starring Robert De Niro. (1980, b/w, 18, 119min) ★★★★★
5.30 **to 6.00** AM **Sky Cinema Preview**

Film4

313 313 853 | 428 429 | 15 | 300

■ **Films start at 11.00am**
11.00 AM **The 39 Steps** Adventure. (1959, U, 93min) ★★★
12.55 PM **Diary of a Wimpy Kid: Dog Days** Family comedy. (2012, U, 90min) ★★★
2.50 **The Jane Austen Book Club** Romantic drama with Maria Bello. (2007, 12, 105min) ★★★
4.55 **Dante's Peak** Disaster thriller. (1997, 12, 108min) ★★★
7.05 **The Cold Light of Day** Action thriller. (2012, 12, 89min) ★★

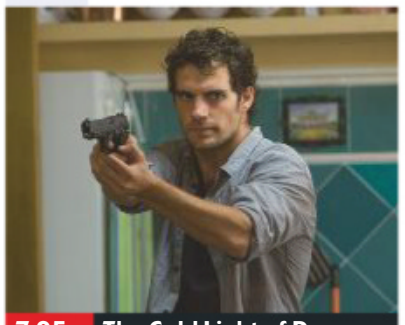
7.05 The Cold Light of Day

The Cold Light of Day (film started at 7.05pm) **8 PM**
SEX ●●● VIOLENCE ●●● LANG ●●●

9.00 **Now You See Me 2** Crime thriller sequel starring Jesse Eisenberg and Mark Ruffalo. A gang of magicians-turned-criminals reunite to expose the illegal activities of a ruthless businessman. With Dave Franco. (2016, 12, 126min) ★★★ **9 PM** **10 PM**
SEX ●●● VIOLENCE ●●● LANG ●●●

11.35 **Mercury Rising** Thriller starring Bruce Willis. A jaded FBI agent goes on the run with an autistic nine-year-old boy who has cracked a secret government code. (1998, 15, 110min) ★★★ **11 PM**
1.50 **to 3.50** AM **Insidious: Chapter 3** Horror prequel starring Dermot Mulroney. (2015, 15, 97min) ★★★

+1 hour 314 430 45 301

True Christmas

319 424 62 303

7.00 AM **Christmas Caper** Festive comedy. (2007, PG, 88min) ★★
9.00 **Christmas Lodge** Romantic drama. (2011, U, 85min) ★★
11.00 **Wish For Christmas** Family drama. (2016, U, 96min) ★★
1.00 PM **Mr St Nick** (2002) ★★
3.00 **Eve's Christmas** Romantic fantasy. (2004, PG, 92min) ★★
5.00 **A Miracle on Christmas Lake** Drama. (2016, PG, 110min) ★★

7.15 **The Year Without a Santa Claus** Comedy starring John Goodman. Santa threatens to go on strike over the commercialisation of Christmas. (2006, U, 85min) ★★
9.00 **Christmas Do-Over** Comedy starring Jay Mohr. A failed musician is forced to spend the same Christmas Day over and over and over again with his ex-wife and former in-laws. (2006, PG, 90min) ★★
11.05 **Pete's Christmas** Fantasy. (2013, PG, 86min) ★★
1.00 AM **Once Upon a Christmas** Comedy. (2000, U, 90min) ★★
3.00 **Eve's Christmas** As 3.00pm.
5.00 **to 7.00** AM **Santa's Summer House** Comedy. (2012) ★★

+1 hour 320 303 304

Sony Movies

321 425 32 302

9.00 AM **A Miracle on Christmas Lake** Drama with Kristian Jackson. (2016, PG, 110min) ★★
11.20 **Christmas in Wonderland** Festive comedy starring Patrick Swayze. (2007, 12, 98min) ★★
1.25 PM **The Golden Voyage of Sinbad** Fantasy adventure. (1973, U, 104min) ★★★
3.30 **First Knight** Romantic mythical drama. (1995, PG, 134min) ★★

6.15 **The Guardian** Drama starring Kevin Costner. A veteran rescue swimmer becomes a mentor to a new recruit to the US Coast Guard's elite training programme. (2006, 12, 139min) ★★
9.00 **White House Down** Thriller starring Channing Tatum. A lone cop strives to save the day after heavily armed terrorists seize control of the White House. (2013, 12, 128min) ★★★
11.40 **Southern Fury** Crime thriller. (2017, 18, 97min) ★★
1.50 AM **Ticking Clock** Sci-fi action thriller. (2011, 18, 96min) ★★
4.00 **The Forger** Crime thriller. (2012, 12, 90min) ★★
5.50 **to 6.00** AM **Sony Movie News Extra**

+1 hour 322

Christmas 24

325 419 513

7.00 AM **Christmas Hero** Romantic drama. (2016, PG, 90min) ★★
9.00 **A Heavenly Christmas** Festive drama. (2016, U, 92min) ★★★
11.00 **Christmas at Pemberley Manor** Drama. (2018, PG, 84min) ★★
1.00 PM **Mr Miracle** Fantasy comedy.
3.00 **PREMIERE** **A Soldier's Christmas** Drama. (2018) ★★
5.00 **PREMIERE** **With Love, Christmas** Drama. (2017) ★★

7.00 **Christmas at Holly Lodge** Drama with Alison Sweeney. The owner of a mountain inn begins to fall for a man sent to assess the value of the property. (2017, PG, 90min) ★★
9.00 **Home for Christmas Day** Drama with Catherine Bell. A mother tries to protect her daughter from heartache after she falls in love with an enlisted man. (2017, PG, 84min) ★★
11.00 **Christmas in Homestead** Romantic drama starring Taylor Cole. (2016, PG, 120min) ★★
1.00 AM **Christmas in the Air** Festive drama starring Catherine Bell. (2017, PG, 90min) ★★
3.00 **to 5.00** AM **A Puppy for Christmas** Comedy. (2016) ★

+1 hour 326 420

Movies4Men

323 426 48 305

6.00 AM **Nautilus** Sci-fi adventure. (2000, PG, 97min) ★★
7.50 **Crash Dive** (1997, 15) ★★
9.30 **Mach 2** Thriller. (2001, 18) ★★
11.20 **Steel Sharks** (1996) ★
1.15 **Eight Iron Men** Adventure. (1952, PG, 80min) ★★★
3.00 **Bomb at 10:10** Wartime drama. (1967, PG, 88min) ★★
4.45 **Hour X: Suicide Patrol** Drama. (1969, 15, 85min) ★★

6.30 **Lost Command** Drama about the French/Algerian colonial war, starring Anthony Quinn. (1966, 15, 130min) ★★
9.10 **Attack Force Z** Action adventure set in World War Two, starring John Phillip Law, Mel Gibson and Sam Neill. (1980, 15, 90min) ★★
11.05 **Contract to Kill** Adventure with Steven Seagal. A special agent is called back into action when the CIA discovers a group of extremists is joining with a drug cartel. (2016, 15, 90min) ★★
1.00 AM **Killing Salazar** Adventure starring Steven Seagal and Luke Goss. (2016, 15, 95min) ★★
3.00 **to 4.00** AM **The Avro Shackleton**

+1 hour 324

FILMS ON OTHER CHANNELS

6pm TILL LATE

6.00 **Ghostbusters** *Comedy Central* (HD) Fantasy comedy. ★★★★
6.30 **2012** *Channel 5* (HD) ★★
6.40 **Star Wars: Episode V – The Empire Strikes Back** *ITV* Sci-fi adventure. (HD) ★★★★★
6.55 **King Solomon's Mines** *Paramount Network* (HD) ★★★
7.00 **Meet Dave** *Syfy* ★★★
7.05 **What If** *AMC* ★★★★
7.10 **Naked Gun** *Universal* ★★★★
7.55 **The Mask** *ITV2* (HD) ★★★★
9.00 **PREMIERE** **The Big Short** *BBC2* Drama. (HD) ★★★★
9.00 **Ghostbusters** *Channel 4* Comedy remake. (HD) ★★★
9.00 **Rambo: First Blood Part II** *ITV4* Action thriller. (HD) ★★★
9.00 **Taken 2** *E4* (HD) ★★★
9.00 **Horrible Bosses** *5STAR* ★★★
9.00 **Lethal Weapon 4** *Comedy Central* Action thriller. (HD) ★★★
9.00 **Safe** *Syfy* Action thriller. ★★★
9.00 **Ricki and the Flash** *Paramount Network* Comedy. (HD) ★★★
11.05 **Tremors** *ITV4* (HD) ★★★★
11.35 **Jaws 3** *ITV* (HD) ★★
11.45 **Alan Partridge: Alpha Papa** *BBC2 (Scot: 12.15am)* Comedy with Steve Coogan. (HD) ★★★★

SATURDAY Sport

SKY HD SD VIRGIN HD BT HD

15 December

Sky Sports Main Event

401 401 855 | 511 501 | 402 437

6.00 AM **LIVE European Tour Golf** Coverage of the third day's play of the Indonesian Masters.
8.00 **Good Morning Sports Fans**
9.30 **LIVE European Tour Golf** Coverage of the third day of the Alfred Dunhill Championship.
11.30 **LIVE Premier League Manchester City v Everton.** At Etihad Stadium. Kick-off **12.30pm**.
3.00 PM **LIVE World Darts Championship** Day three.
4.30 **Gillette Soccer Saturday**
5.15 **LIVE EFL Bristol City v Norwich City.** Coverage from Ashton Gate. Kick-off **5.30pm**.
7.30 **LIVE World Darts Championship** Further coverage of the third day's play.
11.00 **LIVE NFL New York Jets v Houston Texans.** The week 15 clash from MetLife Stadium, joining the match in progress.
1.00 AM **LIVE NFL Denver Broncos v Cleveland Browns.** The week 15 clash. Kick-off **1.20am**.
2.00 **to 6.00** AM **LIVE Fight Night International Rocky Fielding v Saul Alvarez.** The WBA super-middleweight title fight

Sky Sports Premier League

402 402 856 | 512 502

6.00 AM **PL Greatest Games**
7.00 **Premier League Today**
7.30 **Premier League Preview**
8.00 **The Debate**
9.00 **Premier League Today**
9.30 **Premier League Preview**
10.00 **Soccer AM** Football magazine.
11.30 **LIVE Premier League Manchester City v Everton.** Coverage of the top-flight encounter from the Etihad Stadium. Kick-off **12.30pm**.
3.15 PM **Gillette Soccer Saturday** Jeff Stelling and guests preside over the day's football action.
6.00 **Goals Express** The latest goals.
7.00 **Sky Sports Tonight**
8.00 **Premier League Best Goals**
8.30 **Renault Game of the Day** A full re-run of the day's top Premier League match.
10.30 **Match Choice** Highlights from the Premier League.
11.00 **Premier League Highlights** Manchester City v Everton. **11.30** Action from Tottenham Hotspur v Burnley.
12.00 M'T **Premier League Highlights**
2.00 AM **PL Best Goals**
2.30 **Premier League Highlights**
5.30 **to 6.00** AM **PL Best Goals**

Sky Sports Football

403 403 857 | 513 503

6.00 AM **EFL Greatest Games**
6.30 **SPFL Greatest Games**
6.45 **EFL** Action from Sheffield United v West Bromwich Albion.
10.00 **Soccer AM** Football magazine.
11.30 **SPFL Matters**
12.00 NOON **Gillette Soccer Saturday** Jeff Stelling and guests preside over the day's action.
5.15 PM **LIVE EFL Bristol City v Norwich City.** Coverage of the Championship clash from Ashton Gate. Kick-off **5.30pm**.
8.00 **EFL Goals: Championship** A round-up of all the goals from the weekend's games.
9.00 **Championship Season Review 15/16** A look back at the season.
10.00 **EFL Goals: Championship**
11.00 **EFL Greatest Games**
12.00 M'T **EFL Goals: Championship**
1.00 AM **One2Eleven**
1.30 **SPFL Greatest Games**
2.00 **Football's Greatest Players**
2.30 **EFL Greatest Games**
3.00 **Football Years**
3.30 **Football Countdowns**
4.00 **EFL Greatest Games**
4.30 **SPFL Greatest Games**
5.00 **Football's Greatest Players**
5.30 **to 6.00** AM **EFL Greatest Games**

Sky Sports Cricket

404 404 858 | 514 504

6.00 AM **Coaching Clinic with Rob Key** Cricket tips and advice.
6.55 **History of Old Trafford**
7.00 **World Cup Cricket Classics**
8.00 **Best of England v Pakistan**
8.30 **Cricket Debate: Overseas Special** Discussion show.
8.50 **My Icon**
9.00 **Test Cricket**
10.00 **World Cup Cricket Classics**
11.00 **Test Cricket**
12.00 NOON **Coaching Clinic with Rob Key** Cricket tips and advice.
12.55 PM **History of Old Trafford**
1.00 **Test Cricket**
2.00 **World Cup Cricket Classics**
3.00 **Test Cricket**
4.00 **Best of England v Pakistan**
4.30 **Cricket Debate: Overseas Special** Discussion show.
4.50 **My Icon**
5.00 **Test Cricket**
6.00 **Atherton Meets Steve Waugh**
7.00 **Test Cricket**
8.00 **Atherton Meets Steve Waugh**
9.00 **Test Cricket**
9.55 **LIVE Test Cricket New Zealand v Sri Lanka.** Day two of the first Test of the two-match series, held at the Basin Reserve in Wellington.
5.30 **to 6.00** AM **Ashes Greats**

Sky Sports Golf

405 405 859 | 515 505

5.00 AM **LIVE European Tour Golf** Coverage of the third day's play of the Indonesian Masters from the Royale Jakarta Golf Club.
8.00 **European Tour Golf**
9.00 **Junior Golf** As 2.30pm.
9.30 **LIVE European Tour Golf** Coverage of the third day of the Alfred Dunhill Championship from the Leopard Creek Country Club in Mpumalanga, South Africa.
2.30 PM **Junior Golf** Action from the 2018 Junior European Open, held in Andalucia, Spain.
3.00 **European Tour Golf** As 7.00pm.
6.00 **European Tour Golf** Action from day three of the Alfred Dunhill Championship at the Leopard Creek Country Club, South Africa.
7.00 **European Tour Golf** Day three of the Indonesian Masters from the Royale Jakarta Golf Club.
10.00 **European Tour Golf** As 6.00pm
11.00 **European Tour Golf** As 7.00pm.
2.00 AM **European Tour Golf**
3.00 **PGA Tour Classic**
4.00 **British Masters Masterclass**
5.00 **to 6.00** AM **LIVE European Tour Golf** The fourth and final day of the Indonesian Masters from the Royale Jakarta Golf Club.

BT Sport 1

413 413 867 | 527 | 408 430

6.00 AM **LIVE Test Cricket Australia v India.** Coverage of the second day of the second Test in the four-match series, held at Optus Stadium in Perth.
10.15 **Premier League Match Pack**
10.45 **Premier League Preview**
11.15 **Europa League Goals Reload**
11.30 **Saturday Morning Savage**
12.15 PM **LIVE F1H20 UIM World Championship** Coverage of the Grand Prix of Sharjah, the seventh and final round of the season.
1.30 **Europa League Goals Reload**
1.45 **Test Cricket Highlights**
2.45 **BT Sport Score** Today's scores and key talking points.
5.00 **LIVE Premier League Fulham v West Ham United.** Coverage of the top-flight clash from Craven Cottage. Kick-off **5.30pm**.
8.00 **Premier League Tonight**
9.00 **LIVE BT Sport Fight Night** Daniel Dubois v Razvan Cojanu.
12.00 M'T **Cricket: Women's Big Bash**
1.00 AM **Test Cricket Highlights**
2.00 **to 6.00** AM **LIVE Test Cricket Australia v India.** Coverage of the third day of the second Test from Optus Stadium in Perth.

BT Sport 2

414 414 868 | 528 | 409 431

6.15 AM **BT Sport Reload**
6.30 **Premier League Match Pack**
7.00 **Premier League Preview**
7.30 **Heineken Champions Cup**
10.30 **Scottish Football Extra**
11.00 **Ladbrokes Premiership**
12.30 PM **LIVE Heineken Champions Cup Glasgow Warriors v Lyon.** Coverage of the Pool 3 match from Scotstoun Stadium. Kick-off **1.00pm**.
3.00 **LIVE Heineken Champions Cup Toulouse v Wasps.** The Pool 1 match from the Stade Ernest Wallon. Kick-off **3.15pm**.
5.15 **LIVE Heineken Champions Cup Leinster v Bath.** Coverage of the Pool 1 match from the Aviva Stadium. Kick-off **5.30pm**.
7.45 **Europa League Goals Reload**
8.00 **Bundesliga**
9.00 **Heineken Champions Cup Highlights** Round four action.
11.00 **Ligue 1** Dijon v PSG.
12.00 M'T **UFC: Road to the Octagon**
1.00 AM **LIVE UFC** The prelims from UFC Fight Night in Milwaukee.
3.00 **to 6.30** AM **LIVE UFC Kevin Lee v Al Iaquinta.** The lightweight bout from Milwaukee.

BT Sport 3

417 417 869 | 529 | 410 432

6.00 AM **UEFA Champions League Magazine** News and action.
6.30 **LIVE Hyundai A-League Wellington Phoenix v Central Coast Mariners.** Kick-off 6.35am.
8.45 **LIVE Hyundai A-League Western Sydney Wanderers v Sydney FC.** Kick-off 8.50am.
11.00 **Ligue 1** Nice v St Etienne.
12.30 PM **LIVE Heineken Champions Cup Cardiff Blues v Saracens.** Kick-off 1.00pm.
3.00 **Hyundai A-League**
5.00 **Europa League Goals Reload**
5.15 **LIVE Heineken Champions Cup Castres Olympique v Munster.** Kick-off **5.30pm**.
7.30 **LIVE College Football** Coverage of the New Mexico Bowl, joining in progress 30 minutes after kick-off.
10.30 **LIVE College Football** The Camellia Bowl. Kick-off **10.30pm**.
2.00 AM **UEFA Champions League Magazine** News and action.
2.30 **BT Sport Reload**
2.45 **to 6.00** AM **LIVE Cricket: Women's Big Bash Sydney Sixers v Hobart Hurricanes.** From the Blundstone Arena.

Sky Sports Action

407 407 861 | 517 507

6.00 AM **Boxing Gold**
7.00 **Great Sporting Moments**
8.00 **P1 Powerboating (USA) – AquaX Pro Review**
9.00 **WWE Smackdown**
11.00 **WWE Main Event**
12.00 NOON **NFL – A Football Life**
1.00 PM **Sporting Records**
2.00 **P1 Powerboating (USA) – AquaX Pro Review**
3.00 **Boxing Gold**
4.30 **Sporting Records**
5.30 **P1 Powerboating (USA) – AquaX Pro Review**
6.30 **Sporting Records**
7.00 **Great Sporting Moments**
7.15 **NBA** Action from the Eastern Conference clash between Philadelphia 76ers and Indiana Pacers at Wells Fargo Centre.
9.30 **LIVE NFL New York Jets v Houston Texans.** Coverage of the week 15 clash from MetLife Stadium. Kick-off **9.30pm**.
1.00 AM **LIVE NFL Denver Broncos v Cleveland Browns.** All the action from the week 15 encounter from Broncos Stadium at Mile High. Kick-off **1.20am**.
5.00 **to 6.00** AM **P1 Powerboating (USA) – AquaX Pro Review**

Sky Sports Mix

121 121 819 | 520 510

6.00 AM **Mix Shorts**
6.30 **My Icon**
7.00 **Drone Racing League**
8.00 **Premier League World**
8.30 **Premier League Preview**
9.00 **NFL – Greatest Games**
10.30 **Premier League World**
11.00 **Premier League Preview**
11.30 **Sporting Greats**
12.00 NOON **Drone Racing League**
1.00 PM **Sky Scholars**
1.35 **My Icon**
2.00 **NFL – Greatest Games**
3.30 **Sky Scholars**
4.00 **My Icon**
4.30 **Mixtreme: Crankworx World Tour** Mountain biking action.
5.00 **Sporting Greats**
5.30 **Sporting Records**
6.00 **Drone Racing League** The finals from Jeddah, Saudi Arabia.
7.00 **Sporting Greats**
7.30 **Sporting Records**
8.00 **Motorsport Mundial**
8.30 **Drone Racing League**
9.30 **Sporting Records**
10.00 **LIVE NBA Orlando Magic v Utah Jazz.** Coverage of the inter-conference clash from the Amway Centre. Tip-off **10.00pm**.
12.30 **to 6.00** AM **Mix Shorts**

BT Sport/ESPN

423/426 872 | 530 | 411 434

6.00 AM **Pardon the Interruption**
6.30 **Around the Horn**
7.00 **ESPN FC**
7.30 **IndyCar Highlights**
10.00 **LIVE Hockey** Coverage of a semi-final from the men's FIH World Cup in Bhubaneswar, India.
12.45 PM **LIVE Hockey** Coverage of a semi-final from the men's FIH World Cup in Bhubaneswar, India.
3.00 **Around the Horn**
3.30 **Pardon the Interruption**
4.00 **IndyCar Highlights** Action from the Grand Prix of Sonoma.
5.00 **LIVE College Football** Coverage of the Celebration Bowl.
8.30 **LIVE College Football** Coverage of the Las Vegas Bowl.
12.00 M'T **BT Sport Reload**
12.15 AM **College Basketball**
2.00 **LIVE College Football** The New Orleans Bowl.
5.30 **to 6.00** AM **Pardon the Interruption**

Eurosport 1

410 410 864 | 523 521 | 412 435

7.15 AM **Alpine Skiing**
8.15 **LIVE Alpine Skiing** Coverage of the World Cup meeting from Val d'Isere in France.
9.15 **LIVE Alpine Skiing** Further coverage from Val d'Isere, France.
11.00 **LIVE Alpine Skiing** Coverage of the World Cup meeting from Val Gardena in Italy.
12.45 PM **LIVE Snooker: Scottish Open** The opening semi-final of the ranking tournament from the Emirates Arena in Glasgow.
4.00 **Alpine Skiing** Double bill.
6.00 **Snooker: Scottish Open** The opening semi-final from Glasgow.
6.45 **LIVE Snooker: Scottish Open** Coverage of the second semi-final of the ranking tournament from the Emirates Arena in Glasgow.
10.00 **Snooker: Scottish Open** The semi-finals from Glasgow.
12.00 M'T **Motorsport: Formula E**
1.00 **to 1.20** AM **Eurosport News**

Eurosport 2

411 411 865 | 524 522 | 413 436

7.15 AM **LIVE Table Tennis**
8.15 **Snooker: Get to Know**
8.30 **Formula E: Season Preview**
9.00 **LIVE Motorsport: Formula E** Qualifying for the Ad Diriyah ePrix.
10.00 **LIVE Biathlon** From Austria.
11.15 **Motorsport: Formula E**
11.45 **LIVE Motorsport: Formula E** Coverage of the Ad Diriyah ePrix.
1.15 PM **LIVE Biathlon** From Austria.
2.15 **Ski Jumping** From Switzerland.
2.45 **LIVE Ski Jumping** Coverage from Engelberg in Switzerland.
4.45 **Biathlon** From Austria.
5.45 **Cross-Country Skiing**
6.30 **Luge** Highlights from America.
7.00 **Ski Jumping** From Switzerland.
8.00 **Alpine Skiing** From France.
9.00 **WATTS** Recent highlights.
9.15 **LIVE Show Jumping** Coverage from Prague, Czech Republic.
10.15 **European Championships: UK Medals** Action from Glasgow.
11.45 PM **to 7.30** AM **Highlights**

Sky Sports Darts

408 408 862 | 518 508

6.00 AM **Darts Gold**
7.00 **World Darts Championship**
11.00 **Darts Gold**
11.30 **Rob Cross: World Champion**
12.00 NOON **Michael van Gerwen: The Story So Far**
12.30 PM **LIVE World Darts Championship** Coverage of the third day of the PDC event from Alexandra Palace in London.
4.30 **Michael van Gerwen: The Story So Far**
5.00 **Darts Gold**
6.00 **Michael van Gerwen: The Story So Far**
6.30 **Darts Gold**
7.00 **LIVE World Darts Championship** Further coverage of day three from Alexandra Palace in London.
11.00 **Michael van Gerwen: The Story So Far**
11.30 **Darts Gold**
1.00 AM **World Darts Championship**
5.00 **to 6.00** AM **Darts Gold**

Sky Sports F1

406 406 860 | 516 506

6.00 AM **Home of F1**
10.00 **Porsche Super Cup**
10.30 **Mexico F1 GP Best Bits**
11.00 **Formula 1** The Belgian Grand Prix first practice session.
12.40 PM **Formula 1** The Belgian Grand Prix second practice.
2.20 **Formula 1** The Belgian Grand Prix third practice session.
3.35 **Kimi Hovercraft Racing**
3.45 **Formula 1** The Belgian Grand Prix qualifying session.
5.35 **The F1 Show**
6.10 **Ted's Notebook**
6.45 **Formula 1** Another chance to see the Belgian Grand Prix.
8.40 **Ted's Notebook**
9.00 **Belgian F1 GP Best Bits** Action from the Belgian Grand Prix.
9.30 **F1 Classic Races** A look back at the 2011 German Grand Prix.
11.45 **Simon and Toto**
12.00 M'T **F1 2018: Winners' Circle: Verstappen** Austrian Grand Prix.
1.00 **to 6.00** AM **Home of F1**

Sunday

16 December

Evening Planner

Football

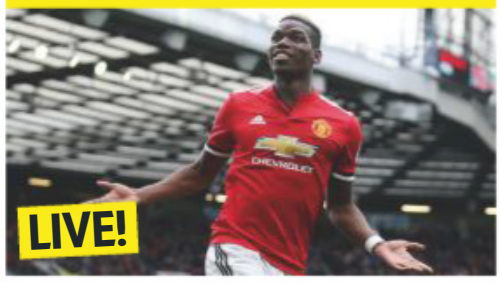

Liverpool v Man United
Sky Sports Premier League HD & Sky Sports Main Event HD, kick-off 4pm
The centrepiece of today's *Super Sunday* is the North West derby at Anfield

Awards

Sports Personality of the Year
BBC1 HD, 7pm
The shortlist is announced at the top of the show at Birmingham's Genting Arena

Reality

The Apprentice
BBC1 HD, 9pm
Alan Sugar announces which hopeful is winning a cash injection for their business plan and company expansion

Entertainment

Best Christmas Ever with Alexander Armstrong
ITV HD, 9pm
Celebrities debate the best Xmas food, tunes and films – and have a sing-song

SKY	EVENING TIME 7.00PM	7.30PM	8.00PM	8.30PM	9.00PM	9.30PM	10.00PM	10.30PM
Favourites								
101 BBC1	7.00 Sports Personality of the Year – Live: From Genting Arena in Birmingham				9.00 The Apprentice		10.10 The Apprentice: You're Hired	
102 BBC2	7.00 Inside the Christmas Factory †		8.00 Film: Brooklyn			9.45 QI	10.15 Match of the Day 2	
103 ITV	◂ 6.00 Film: Elf		8.00 The Celebrity Chase Christmas Special		9.00 Best Christmas Ever with Alexander Armstrong		10.15 The Royal Variety...	
104 CHANNEL 4	◂ 5.45 Film: The Day After Tomorrow		8.00 Escape to the Chateau		9.00 A Very British Country House		10.00 Tin Star	
105 CHANNEL 5	◂ 6.05 Agatha Christie's Crooked House		8.00 Inside Hamleys at Christmas		9.00 Film: Armageddon			
106 SKY ONE	7.00 The Simpsons		8.00 Michael Bublé's Christmas in New York		9.00 Carpool Karaoke: When Corden Met...		10.00 A League of Their Own Christmas...	
Entertainment								
116 BBC4	7.00 A History of Christianity		8.00 Concorde		9.00 Charles Dickens and the Invention of...		10.00 Film: A Christmas Carol	
118 ITV2	◂ 5.50 Film: The Mummy: Tomb of the...		8.00 Film: Iron Man					10.25 Family Guy
136 MORE4	◂ 6.35 Come Dine with Me	7.40 The Great Christmas Bake Off			9.00 24 Hours in A&E			
135 E4	7.00 The Big Bang Theory		8.00 Young Sheldon	8.30 Big Bang Theory	9.00 Film: The Twilight Saga: Breaking Dawn – Part 1			
107 SKY WITNESS	7.00 Nothing to Declare		8.00 9-1-1		9.00 The Good Doctor		10.00 Criminal Minds	
108 SKY ATLANTIC	7.00 Blue Bloods				9.00 Fortitude		10.00 Game of Thrones	
110 CHRISTMAS GOLD		7.20 Porridge		8.25 The Good Life	9.00 Dad's Army	9.40 Men Behaving Badly Christmas Special		10.40 Harry...
111 DAVE	7.00 Cops UK: Bodycam Squad		8.00 QI XL		9.05 Have I Got a Bit More News for You		10.00 Jon Richardson: Ultimate Worrier	
119 ITV3	7.00 Agatha Christie's Marple				9.00 Grantchester Christmas Special			10.30 Joanna...
120 ITV4	◂ 6.55 Hornblower				9.00 Film: The Outlaw Josey Wales			
112 COMEDY CENTRAL	7.00 Friends		8.00 Film: Maid in Manhattan				10.00 Russell Howard's Good News	
114 SYFY	◂ 6.00 Film: The Land That Time Forgot		8.00 Film: Elektra				10.00 Film: The Ninth Gate	
109 W	◂ 6.40 Miranda		8.00 Liberty of London		9.00 Louis Theroux: By Reason of Insanity		10.00 Killer Women with Piers Morgan	
113 UNIVERSAL	7.00 NCIS				9.00 Chicago Med		10.00 Law & Order: Special Victims Unit	
124 FOX	7.00 NCIS: New Orleans				9.00 Bull		10.00 The Orville	
122 SKY ARTS	7.00 A Kylie Christmas				9.00 Discovering: Christmas Films			10.30 Dolly Parton...
Documentary								
125 DISCOVERY	7.00 How Do They Do It?		8.00 Blowing Up History		9.00 Alaska: The Last Frontier		10.00 The Last Alaskans	
162 ANIMAL PLANET	7.00 Extinct or Alive		8.00 Crikey! It's the Irwins		9.00 Alone in the Wild		10.00 Intruders	
129 NAT GEO	7.00 Building the London Underground		8.00 Mars		9.00 Megastructures		10.00 Ancient Megastructures	
130 HISTORY	7.00 Forged with...	7.30 Iron & Fire	8.00 Shaun Ryder on UFOs		9.00 Ancient Aliens		10.00 Hot Rods and Muscle Cars	
155 YESTERDAY	7.00 Planet Earth		8.00 'Allo 'Allo!			9.50 Nazi Murder Mysteries		
166 EDEN	7.00 Wild Canada		8.00 Life in the Air					
Films								
301 SKY PREMIERE	◂ 5.30 Maze Runner: The Death Cure		8.00 The Shape of Water				10.10 The Exception	
302 SKY DC HEROES		7.10 The Lego Batman Movie			9.00 V for Vendetta			
309 SKY GREATS	◂ 6.10 Field of Dreams		8.00 The Bourne Ultimatum				10.00 The Bourne Legacy	
304 SKY DISNEY	◂ 6.15 WALL•E		8.00 Beauty and the Beast			9.30 Swiss Family Robinson		
305 SKY FAMILY	◂ 6.00 Fred Claus		8.00 The Muppet Christmas Carol			9.30 MouseHunt		
306 SKY ACTION	◂ 5.40 Black Panther		8.00 Independence Day					10.35 War for...
307 SKY COMEDY	◂ 6.20 The Little Hours		8.00 Father Figures				10.00 The Other Guys	
308 SKY THRILLER	◂ 6.05 The Godfather				9.00 Black Rain			
303 SKY CHRISTMAS	◂ 6.35 The Nightmare Before Christmas		8.00 Scrooged			9.45 The Family Stone		
310 SKY SCI-FI	◂ 5.35 The Amazing Spider-Man 2		8.00 Spider-Man: Homecoming					10.30 The Amazing...
311 SKY SELECT	◂ 5.30 Forrest Gump		8.00 Three Billboards Outside Ebbing, Missouri				10.00 Django Unchained	
313 FILM4	◂ 6.55 Rise of the Planet of the Apes				9.00 Shooter			
315 TCM	◂ 6.35 Somebody Up There Likes Me				9.00 The Last Boy Scout			
Sport								
401 MAIN EVENT	7.00 NFL – Live: Two matches from the NFL season							
402 PREMIER LEAGUE	7.00 Gary Neville's Soccerbox		8.00 PL Best Goals	8.30 Goals on Sunday			10.00 Premier League Highlights	
403 FOOTBALL	◂ 6.30 EFL Goals...	7.30 Football's...	8.00 Championship Season Review 16/17		9.00 EFL Goals			10.30 Football's...
404 CRICKET	7.00 Test Cricket		8.00 Cricket in Mumbai		9.00 Test Cricket		9.55 Test Cricket – Live: New Zealand v Sri Lanka	
413 BT SPORT 1	7.00 Bundesliga Special	7.45 Ligue 1 – Live: Marseille v Bordeaux: From Orange Veldrome (Kick-off 8.00)					10.00 Red Bull Air Race Magazine	
414 BT SPORT 2	◂ 6.45 BT Sport Fight Night				9.00 No Filter Boxing	9.30 UFC		

◂ Denotes programmes starting before 7.00pm † Regions vary

SUNDAY

SAVE UP TO 50%
SUBSCRIPTION OFFER: 6 ISSUES FOR 1*
Subscribe online at www.tvandsatsubs.com/DGL8 or call 0330 3331113 and quote code DGL8
*Your payments will then continue at £14.99 payable every 3 months, saving 50%

BBC1

101 101/115 801 | 101 108 | 1 101 | 101 106/108

6.00 AM **Breakfast** (S)(HD)
8.30 **Match of the Day** (S)(R)(HD)
10.00 **The Andrew Marr Show** (S)(HD)
11.00 **Sunday Politics** (S)
11.30 **My Faith and Me: Gavin Peacock** (S)(HD)(AD)
12.30 PM **Bargain Hunt** (S)(R)(AD)
1.00 **BBC News** (S)(HD)
1.10 **Weather for the Week Ahead** (S)
1.15 **Songs of Praise** (S)(HD)
1.50 **Lifeline** (S)(HD)
2.00 **Money for Nothing** (S)(R)(HD)
2.30 **Escape to the Country** In the Cotswolds. (S)(R)(HD)(AD)
3.10 FILM **Shrek Forever After** Animated adventure sequel with the voice of Mike Myers. (S)(HD)(AD) (2010, U, 85min) ★★★★
4.35 **Dynasties** (S)(R)(HD)(AD)
5.35 **BBC News** (S)(HD)
5.50 **Local News** (S)

6.00 Countryfile

6 PM

6.00 Countryfile Matt Baker, Sean Fletcher and Margherita Taylor are in the Cairngorms, where 150 reindeer roam wild, allowing scientists to study their grazing habits and environmental impact. (S)(HD)

7 PM

7.00 LIVE Sports Personality of the Year 2018 Gabby Logan, Clare Balding and Gary Lineker present this year's ceremony live from Genting Arena in Birmingham. For the first time, the names of the contenders will only be revealed at the start of the show, with the winner being decided by a public vote later in the programme. *See feature, page 26* (S)(HD)

8 PM

9 PM

9.00 The Apprentice SERIES FINALE 14/14. The show comes to a conclusion, as Alan Sugar summons the two front-runners to face their final challenge – launching their own business in three days with help from their rivals. (S)(HD)

10 PM

10.10 The Apprentice: You're Hired SERIES FINALE 12/12. Rhod Gilbert meets this year's winner and runner-up, as well as Alan Sugar. (S)(HD)
11.00 **BBC News** (S)(HD)
11.20 **Local News** (S)
11.30 FILM **Point Break** Action thriller starring Patrick Swayze and Keanu Reeves. An undercover FBI agent infiltrates a gang of bank-robbing surfers. With Gary Busey. (S)(HD)(AD) (1991, 15, 115min) ★★★★
1.25 AM **Weather for the Week Ahead** Seven-day forecast. (S)(HD)
1.30 **to 6.00** AM **BBC News** (S)(HD)

BBC2

102 102/115 802 | 102 162 | 2 102 | 102 108/106

6.30 AM FILM **The Magic Box** Biopic starring Robert Donat. (S)(HD) (1951, U, 105min) ★★★★
8.15 **The Instant Gardener** (S)(R)(HD)
9.00 **Countryfile** (S)(R)(HD)
10.00 **Saturday Kitchen Best Bites** (S)
11.30 **Nigel Slater's 12 Tastes of Christmas** (S)(R)(HD)(AD)
12.00 NOON **Food & Drink Xmas Special** Festive culinary advice, with guest Mary Berry. (S)(R)(HD)
1.00 PM **Flog It!** Valuing antiques at Blackpool Tower Circus. (S)(R)(HD)
2.00 **David Attenborough's Natural Curiosities** Exploring the secrets behind evolution. (S)(R)(HD)(AD)
2.30 LIVE **Cycling** Jill Douglas presents coverage of day three of the fourth UCI Track World Cup event of the season, which takes place at Lee Valley VeloPark in London. (S)(HD)

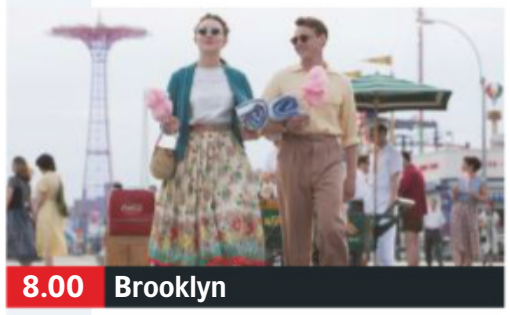
8.00 Brooklyn

6.00 NEW SERIES **Best of Top Gear** 1/5. Highlights from the last three series of the motoring show, including a trip to Kazakhstan in three high-mileage vehicles. (S)(HD)

7.00 Inside the Christmas Factory Cherry Healey visits Britain's largest marzipan manufacturer, while Gregg Wallace follows 24 hours of Christmas cake production. (S)(R)(HD)(AD)

8.00 FILM **Brooklyn** Drama starring Saoirse Ronan and Domhnall Gleeson. An Irish immigrant starts a new life in 1950s New York, but her past catches up with her and she faces a harsh choice. With Jim Broadbent and Julie Walters. (S)(HD)(AD) (2015, 12, 105min) ★★★★
SEX ●●● VIOLENCE ●●● LANGUAGE ●●●

9.45 QI Josh Widdicombe, Susan Calman and Matt Lucas answer questions on Noel. (S)(R)(HD)

10.15 Match of the Day 2 The day's Premier League action, including Liverpool v Manchester United, Brighton & Hove Albion v Chelsea, and Southampton v Arsenal. (S)(HD)
11.20 FILM **George Best: All By Himself** Documentary telling the story of the reserved young prodigy from Belfast who became a global superstar with Manchester United, but whose career was cut short by his battle with alcohol. (S)(HD)(AD) (2016, 12, 90min) ★★★
12.50 AM **Sign Zone: Question Time** From Southwark, London. (S)(R)
1.50 **Sign Zone: Holby City** (S)(R)(HD)
2.50 **to 6.30** AM **Previews** (S)

ITV

103 103/176 803 | 103 113 | 3 103 | 103 111

6.00 AM **CITV** (HD)
7.30 **Scrambled!** (S)(HD)
9.25 **ITV News** (S)(HD)
9.30 **Doc Martin** (S)(R)(HD)(AD)
10.25 **Midsomer Murders** *Schooled in Murder:* A dairy worker is crushed to death by a giant round of cheese. (S)(R)(HD)(AD)
12.20 PM **ITV News** (S)
12.30 **Paul O'Grady: For the Love of Dogs** (S)(R)(HD)(AD)
1.30 **Big Star's Bigger Star** (S)(R)(HD)
2.00 **Catchphrase** Game show. (S)(R)
2.45 **The Chase** Quiz show. (S)(R)(HD)
3.45 **Tenable** A team of triathletes from Glasgow take part. (S)(R)(HD)
4.40 **ITV News** (S)(HD)
4.50 **Local News** (S)(HD)
5.00 **Tipping Point: Lucky Stars** With Sam Bailey, Hayley Tamaddon and Louis Smith. (S)(R)(HD)

8.00 The Celebrity Chase...

6.00 FILM **Elf** Family fantasy comedy starring Will Ferrell and James Caan. A man raised as an elf causes havoc at the North Pole because of his size, so he goes in search of his human parents. With Bob Newhart, Ed Asner and Zooey Deschanel. (S)(HD) (2003, PG, 120min) ★★★
SEX ●●● VIOLENCE ●●● LANGUAGE ●●●

8.00 The Celebrity Chase Christmas Special SERIES FINALE 10/10. John Inverdale, Judy Murray, Bernard Cribbins and Scarlett Moffatt work as a team to secure a cash prize for charity. (S)(HD)

9.00 NEW **Best Christmas Ever with Alexander Armstrong** Celebrity guests nominate their favourite Christmas traditions, and a studio audience cast their vote over which is the best bit of the holiday. (S)(HD)(AD)

10.00 **ITV News** (S)(HD)
10.15 The Royal Variety Performance 2018 Greg Davies hosts from the London Palladium, with Take That and Cirque du Soleil among the acts. (S)(R)(HD)(AD)
12.40 AM **Football Genius** With fans of Arsenal and Liverpool. (S)(R)(HD)
1.05 **Jackpot247**
3.00 **Motorsport UK** Action from Brands Hatch, featuring round 26 the Ginetta Junior Championship and round 16 of the Porsche Carrera Cup GB. (S)(HD)
3.50 **ITV Nightscreen** (HD)
5.05 **to 6.00** AM **The Jeremy Kyle Show** Talk show. (S)(SL)(R)(HD)

+1 hour 203 | 114 | 33 | 112

CHANNEL 4

104 104/138 803 | 104 141 | 4 104 | 104

6.00 AM **Everybody Loves Raymond** 19&20/25. Double bill. (S7) (S)(R)
6.45 **The Big Bang Theory** Triple bill of the sitcom. (S11) (S)(R)(HD)(AD)
8.00 **The Simpsons** Triple bill of the animated comedy. (S)(R)(AD)
9.30 **Sunday Brunch** With guests Bill Bailey and Geraint Thomas. Plus, music from Yungblud. (S)(HD)
12.30 PM **The Simpsons** Triple bill of the animated comedy. (S)(R)(AD)
1.55 FILM **The Borrowers** Family fantasy adventure starring John Goodman, Jim Broadbent, Mark Williams and Celia Imrie. (S)(HD) (1997, U, 105min) ★★★★
3.40 FILM **Jingle All the Way** Action comedy starring Arnold Schwarzenegger and Sinbad. (S)(HD)(AD) (1996, PG, 100min) ★★
5.20 **News** (S)(HD)

10.00 Tin Star

5.45 FILM **The Day After Tomorrow** Disaster thriller starring Dennis Quaid and Jake Gyllenhaal. A climate expert sets out to rescue his son from a frozen New York after a global super-storm triggers a new ice age. With Emmy Rossum. (S)(HD)(AD) (2004, 12, 135min) ★★★★
SEX ●●● VIOLENCE ●●● LANGUAGE ●●●

8.00 Escape to the Chateau 6/7. Dick Strawbridge and Angel Adoree harvest their pumpkins and transform the basement into the nerve centre of the chateau. (S)(HD)(AD)
■ Rptd tomorrow on 4seven

9.00 A Very British Country House SERIES FINALE 4/4. A hotel brand shoots a scandalous advert in a bedroom, while a wedding is organised for a supermodel. (S)(HD)(AD)

10.00 Tin Star *Bait:* 5/10. Angela takes her family's safety into her own hands. (S1) (S)(HD)(AD)

10.55 8 Out of 10 Cats Does Countdown Christmas With Catherine Tate. (S)(R)(HD)
12.00 M'T FILM **Happy Christmas** Comedy drama with Anna Kendrick. (S)(HD) (2014, 15, 85min) ★★
1.25 AM **The Last Leg** (S)(R)(HD)
2.25 **The People's Vet** (S)(SL)(R)(HD)
3.20 **Embarrassing Pets** (S)(R)(HD)
3.45 **Come Dine with Me** (S)(R)(HD)
4.40 **Kirstie's Handmade Christmas** Gingerbread houses. (S)(R)(HD)
4.55 **Fifteen to One** (S)(R)(HD)
5.50 **to 6.30** AM **Countdown** (S)(R)(HD)

+1 hour 204 | 142 | 13 | 109 | 121

(S) Subtitles (SL) Signing (R) Repeat (HD) High Definition (AD) Audio Description

CHANNEL 5

105 105 805 | 105 150 | 5 105 | 105 105

6.00 AM **Milkshake!**
9.15 **Rise of the Teenage Mutant Ninja Turtles** (S)(R)(HD)
9.30 **Friends** (S6) (S)(R)(HD)
12.25 PM **Friends** Four episodes of the sitcom, including at: **2.00** 4/24. Rachel wrestles with a dilemma. (S7) (S)(R)(HD)
2.30 FILM **Christmas in the Air** Festive romance with Catherine Bell and Eric Close. A business consultant helps a widowed toy inventor to balance work with his duties as a father. (S)(HD) (2017, PG, 95min) ★★
4.05 **Mrs Miracle 2: Miracle in Manhattan** Festive drama with Doris Roberts. A struggling New York store gets a helping hand at Christmas from an angelic employee. (S)(R)

8.00 Inside Hamleys at Christmas

6.00 **News** (S)(HD)
6.05 **Agatha Christie's Crooked House** Adaptation of the mystery novel starring Max Irons and Terence Stamp. A man returning to London from Cairo following the end of World War Two investigates the poisoning of his fiancée's grandfather. With Gillian Anderson, Glenn Close, Christina Hendricks and Julian Sands. (S)(R)(HD)
8.00 NEW **Inside Hamleys at Christmas** The story behind the famous toyshop, showing how it has grown from a modest establishment to a seven-storey landmark. (S)(HD)
9.00 FILM **Armageddon** Sci-fi action adventure starring Bruce Willis, Liv Tyler and Ben Affleck. An expert oil driller and his team of roughnecks are recruited to destroy a giant asteroid that is on a collision course with Earth. With Owen Wilson, Steve Buscemi and Billy Bob Thornton. (S)(HD) (1998, 12, 175min) ★★
SEX ●●● VIOLENCE ●●● LANGUAGE ●●●
11.55 FILM **Poseidon** Disaster thriller starring Kurt Russell. (S)(HD) (2006, 12, 90min) ★★★
1.25 AM **SuperCasino** (S)(HD)
3.10 **Ben Fogle: New Lives in the Wild** New Zealand. (S)(R)(HD)
4.00 **Never Teach Your Wife to Drive** (S)(SL)(R)(HD)
4.45 **House Doctor** (S)(SL)(R)
5.10 **House Busters** (S)(SL)(R)
5.35 **to 6.00** AM **Wildlife SOS** (SL)(R)

+1 hour 205 | 155 | 44 | 128

SKY ONE

106 106 806 | 110 109

6.00 AM **Hour of Power** (R)(HD)
7.00 **Supergirl** 8/23. (S4) (R)(HD)
8.00 **The Flash** *Elseworlds – Part One:* 9/23. Crossover. (S5) (R)
9.00 **Futurama** (S)(R)(HD)
9.30 **The Simpsons** (S)(R)(HD)
11.00 **WWE Raw Hits** (HD)
12.00 NOON **Hugh Jackman: Movie Musical Greats** (R)(HD)
1.00 PM **Michael Bublé's Christmas in Hollywood** Festive special, with Celine Dion, Tori Kelly and Sharon Jones. (R)(HD)
2.00 **Terry Pratchett's Going Postal** 1/2. Fantasy starring Richard Coyle. A conman is placed in charge of Ankh-Morpork's post office. (S)(R)(HD)(AD) **4.00** 2/2. Lipwig races to win his bet with the terrifying Reacher Gilt. (S)(R)(HD)(AD)

12.00 Trollied Christmas Special

6.00 **The Simpsons** *The Greatest Story Ever D'ohed:* Featuring Sacha Baron Cohen. (S)(R)(HD) **6.30** *American History X-Cellent:* Mr Burns is sent to prison. (S)(R)(HD)
7.00 **The Simpsons** *Chief of Hearts:* Homer strikes up a friendship with Chief Wiggum. (S)(R)(HD) **7.30** *The Squirt and the Whale:* Lisa befriends a beached whale. (S)(R)(HD)
8.00 **Michael Bublé's Christmas in New York** The Canadian crooner takes to the stage in New York City, with appearances by Barbra Streisand, Ariana Grande and Miss Piggy. (R)(HD)
9.00 **Carpool Karaoke: When Corden Met McCartney Live from Liverpool** An extended edition of the *Late Late Show with James Corden* segment featuring Paul McCartney. (S)(R)(HD)
10.00 **A League of Their Own Christmas Special** Festive edition of the comedy quiz show, with guest panellists Dennis Taylor and Gary Barlow. (S)(R)(HD)(AD)
11.00 **An Idiot Abroad 3** 2/3. The duo land roles in a Bollywood film. (S)(R)(HD)(AD)
12.00 M'T **Trollied Christmas Special** Festive episode from 2017. Hapless thieves set their sights on the takings. (S)(R)(HD)(AD)
1.00 AM **Hawaii Five-0** (S)(R)(HD)
2.00 **NCIS: Los Angeles** (S)(R)(HD)
3.00 **MacGyver** (S2) (S)(R)(HD)
4.00 **to 6.00** AM **Road Wars** (S)(R)

+1 hour 206

LOCAL VARIATIONS

BBC1

SCOTLAND
Sky **951**, Virgin **862**, Freesat **960**
11.30pm Sportscene (S)(R)(HD) **12.30am FILM** Point Break: Thriller. (S)(HD)(AD) (1991, 15, 115min) ★★★★ **2.25** Weather for the Week Ahead (S)(HD) **2.30-6.00am** BBC News (S)(HD)

N. IRELAND
Sky **953**, Virgin **863**, Freesat **957**
1.50-2.00pm Community Life (S)(HD)

WALES
Sky **952**, Virgin **864**, Freesat **964**
4.35pm Celebrity Mastermind (S)(R) **5.05-5.35pm NEW** Wales' Christmas Home Movies (S)

BBC2

SCOTLAND
Sky **970**, Freesat **970**
6.00pm Sportscene (S) **7.00-8.00pm** River City (S)(R)

N. IRELAND
Sky **972**, Freesat **969**
9.45-10.15pm Sunday Politics Northern Ireland (S)(R)(HD)

WALES
Sky **971**, Freesat **971**
7.00-8.00pm Hidden Wales with Will Millard (S)(R)(HD)

ITV

No variations

S4C

Sky **134**, Virgin **166**, Freesat **120**
6.00am Cyw **8.50** Penblwyddi Cyw **8.55** Pen-Blwydd Pwy? **9.00** Dal Ati: Dal Ati: Bore Da **10.00** Dal Ati: Dal Ati **11.00** Rownd a Rownd (AD) **11.30** Rownd a Rownd (AD) **11.55** Clwb Ni **12.00noon** Dechrau Canu Dechrau Canmol **12.30pm** Gwlad Beirdd (AD) **1.00** Pryd o Sêr **SERIES FINALE 2.00** Bugail Bywyd Gwyllt **2.45** Rygbi Pawb **3.30** Gig y Pafiliwn 2018 **5.00** Ffermio **5.30** Newyddion a Chwaraeon **5.40** Pobol y Cwm (AD) **7.30** Dechrau Canu Dechrau Canmol **8.00** Y Wal: Gogledd Iwerddon **9.00 NEW** Morfydd (AD) **11.00-11.35pm** Y Byd ar Bedwar

TV&Satellite week
The Christmas issue of the magazine with listings for 22 Dec - 4 Jan is in shops now!

BBC4

116 116 815 | 107 163 | 9 106 | 110 107

BBC4 programmes start at 7.00pm

7.00 PM **A History of Christianity** 6/6. Diarmaid MacCulloch traces the origins of scepticism.
8.00 **Concorde** The life of the most glamorous plane ever built, as told by the people whose lives it touched.
9.00 **Charles Dickens and the Invention of Christmas** Griff Rhys Jones reveals how the novelist inspired traditional Christmas customs.
10.00 FILM PREMIERE **A Christmas Carol** Simon Callow's one-man performance of the classic Christmas ghost story from London's Arts Theatre. ★★★★ *See review, page 21*
11.15 **Timeshift: How Britain Won the Space Race – The Story of Bernard Lovell and Jodrell Bank** The story of how one man turned a field into a key site in the Space Race.
12.15 **to 3.10** AM **Small Island** 1&2/2. Drama with Naomie Harris and Ruth Wilson. (S1)

MORE4

136 136 830 | 147 195 | 14 | 124

8.55 AM **Jamie's Cracking Christmas** Jamie Oliver cooks beef Wellington.
9.15 **Food Unwrapped**
9.40 FILM **Strategic Air Command** Drama starring James Stewart. (1955, U, 114min) ★★★
11.55 **Come Dine with Me**
2.30 PM **Four in a Bed**
5.05 **Come Dine with Me** Four dinner parties in Exeter.
7.10 **Come Dine with Me** A singleton hosts the final dinner party in Exeter.
7.40 **The Great Christmas Bake Off** 1/2. Former contestants Paul Jagger, Beca Lyne-Pirkis, Selasi Gbormittah and Val Stones face three festive challenges in a bid to win the Christmas Star Baker title.
9.00 **24 Hours in A&E** The trauma team at St George's Hospital in south-west London fight to save the life of a young woman involved in a motorbike accident. **10.00** An 89-year-old man is admitted with acute abdominal pain and has to undergo emergency surgery.
11.05 **24 Hours in A&E** A 71-year-old is rushed in after being knocked over by her husband's car.
12.05 AM **Ramsay's Kitchen Nightmares USA**
1.05 **24 Hours in A&E**
3.15 **to 3.55** AM **8 Out of 10 Cats**

+1 hour 236 | 196 | 86 | 125

ITV2

118 118 816 | 115 176 | 6 | 113

6.00 AM **World Records**
6.25 **Emmerdale** Omnibus.
8.50 **Coronation Street**
11.55 **I'm A Celebrity... Catchphrase Special**
12.55 PM **I'm a Celebrity... Coming Out**
2.00 **You've Been Framed**
3.35 **The Smurfs: A Christmas Carol** Short animation.
4.00 FILM **Despicable Me** Animated comedy featuring the voice of Steve Carell. (2010, U, 94min) ★★★★
5.50 FILM **The Mummy: Tomb of the Dragon Emperor** Adventure sequel starring Brendan Fraser. The husband-and-wife explorers join their son in a desperate quest to stop the mummy of an Ancient Chinese emperor from conquering the world. (2008, 12, 112min) ★★★
8.00 FILM **Iron Man** Comic-book adventure starring Robert Downey Jr. A billionaire inventor reinvents himself as an armour-clad fighter for justice after he is kidnapped by Afghan terrorists. (2008, 12, 120min) ★★★★
10.25 **Family Guy** Double bill.
11.25 **Family Guy** *Grumpy Old Man:* 9/23. A trip to Florida.
11.50 **Family Guy** 11/23. (S10)
12.20 AM **American Dad!**
1.45 **The Cleveland Show** (S1)
2.15 **to 2.25** AM **Totally Bonkers World Records**

+1 hour 218 | 116 | 27 | 114

E4

135 135 829 | 106 145 | 28 | 122

6.00 AM **Hollyoaks**
8.15 **Celebrity Couples Come Dine with Me**
9.20 **Made in Chelsea**
10.25 **Don't Tell the Bride: Christmas Revenge**
11.30 **Ice Age: A Mammoth Christmas** Festive spin-off.
11.55 **Father Christmas** Popular animation based on the book by Raymond Briggs.
12.25 PM **The Goldbergs**
1.30 **Brooklyn Nine-Nine**
4.00 **The Big Bang Theory** (S9)
7.00 **The Big Bang Theory** 21/24. Howard and Bernadette leave their daughter at nursery. **7.30** 22/24. Penny considers taking a new job. (S10)
8.00 **Young Sheldon** 6/22. Mary clashes with Sheldon's drama teacher over a Halloween fundraiser. (S2)
8.30 **The Big Bang Theory** 9/24. Bernadette wants to beat Howard. (S12)
9.00 FILM **The Twilight Saga: Breaking Dawn – Part 1** Supernatural romance starring Robert Pattinson and Kristen Stewart. (2011, 12, 117min) ★★
11.20 FILM **Dracula Untold** Fantasy adventure. (2014, 15, 92min) ★★
1.05 AM **The Big Bang Theory**
1.55 **Tattoo Fixers: Extreme**
2.55 **Rude(ish) Tube**
3.20 **to 6.00** AM **Hollyoaks**

+1 hour 235 | 146 | 29 | 123

SUNDAY Entertainment

Sunday

Sky Witness

107 107 807 112 111

6.00 AM **Border Security: America's Front Line**
7.00 **Nothing to Declare UK**
8.00 **60 Minute Makeover**
12.00 NOON **The Real A&E**
1.00 PM **Firefighters**
3.00 **Road Wars**
4.00 **Nothing to Declare** Six editions, including at: **5.30** A patrol boat is sent to rescue a sinking vessel. **6.00** A backpacker attracts the attention of sniffer dogs. **6.30** Two lovers are separated by immigration officers.

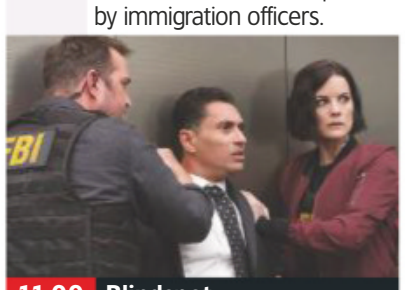
11.00 Blindspot

7 PM

7.00 **Nothing to Declare** An aggressive passenger turns nasty. **7.30** A woman is caught carrying vials of drugs.

8 PM

8.00 **9-1-1** *Buck, Actually:* 8/10. A couple are involved in a car accident on their wedding day. (S2)

9 PM

9.00 **The Good Doctor** *Quarantine:* 10/18. Shaun and Alex treat two patients who collapsed at the airport. (S2)

10 PM

10.00 **Criminal Minds** *Twenty Seven:* 7/15. Vigilantes carry out a series of attacks every 27 minutes in Washington, DC. (S14)
11.00 **Blindspot** Rich DotCom gets a blast from the past. (S4)
12.00 M'T **Madam Secretary** (S5)
1.00 AM **Criminal Minds** Triple bill of the crime drama. (S12)
4.00 **Nothing to Declare**
5.00 **to 6.00** AM **Stop, Search, Seize**

+1 hour 207 140

Sky Atlantic

108 108 808

6.00 AM **Urban Secrets** In Bristol. **7.00** Visiting Liverpool.
8.00 **CSI** 21&22/23. (S1)
10.00 **Without a Trace** Five episodes of the crime drama. (S4&5)
3.00 PM **Cold Case** 2/22. The team investigate the 1995 murder of a runaway teenager. **4.00** 4/22. The murder of a musician is reinvestigated. **5.00** 5/22. The 1944 murder of a pilot is reinvestigated. **6.00** 6/22. The body of a former star jockey reported missing in 1986 is found. (S7)

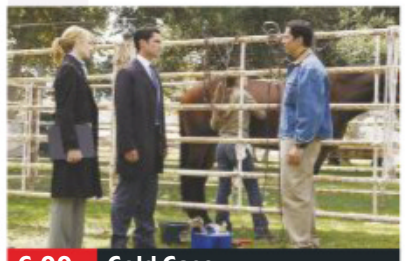
6.00 Cold Case

7.00 **Blue Bloods** *Manhattan Queens:* 14/22. Danny goes undercover when he investigates the murder of a drag queen.

8.00 **Blue Bloods** *Open Secrets:* 15/22. Danny and Baez are assigned to investigate a girl's disappearance. (S4)

9.00 **Fortitude** 2/4. A survivor of the deadly parasite makes a connection with Michael, but things take a violent turn. (S3)

10.00 **Game of Thrones** *Cripples, B****rds and Broken Things:* 4/10. Ned looks for the truth about Jon Arryn's death. (S1)
11.15 **Game of Thrones** *The Wolf and the Lion:* 5/10. Catelyn takes the captive Tyrion to her sister's fortress. (S1)
12.25 AM **My Brilliant Friend** (S1)
2.50 **Kidding** 5&6/10. (S1)
4.00 **to 6.00** AM **Richard E Grant's Hotel Secrets**

+1 hour 208

Christmas GOLD

110 110 810 124 310

7.10 AM **My Family Christmas Special** Double bill.
9.20 **The Green Green Grass**
10.25 **The Two Ronnies: Old Fashioned Christmas Mystery** Festive comedy.
11.40 **Goodnight Sweetheart**
12.50 PM **Bring Me Morecambe & Wise** The comedy duo's finest sketches based in the home.
1.50 **Only Fools and Horses**
3.10 **The Good Life** As 8.25pm.
3.50 **Morecambe and Wise – The Greatest Moment**
5.20 **Death on the Tyne**

8.25 The Good Life

7.20 **Porridge** Christmas special from 1976. Fletch is caught making booze in his cell.

8.25 **The Good Life** Festive special from 1977. Margo and Jerry spend Christmas with Tom and Barbara.

9.00 **Dad's Army** The vicar holds a Comforts for the Troops Fund bazaar.
9.40 **Men Behaving Badly Christmas Special** Tony and Gary try to celebrate Christmas in style.
10.40 **Harry Enfield and His Yule Log Chums** Festive special from 1998.
11.25 **Absolutely Fabulous**
12.25 AM **Men Behaving Badly Christmas Special**
1.30 **You Ain't Seen These, Right?**
2.05 **The Two Ronnies: Old Fashioned Christmas Mystery**
3.05 **to 4.00** AM **Shooting Stars 1997 Xmas Special**

+1 hour 210 190

ITV3

119 119 817 117 177 10 115

6.00 AM **Royal Stories**
6.20 **Murder, She Wrote**
7.15 **Heartbeat** Double bill.
9.25 **FILM Santa Claus: The Movie** Fantasy. (1985, U, 105min) ★
11.35 **Columbo: Make Me a Perfect Murder** Mystery.
1.40 PM **FILM Death Becomes Her** Black comedy fantasy. (1992, PG, 103min) ★★★
3.40 **Agatha Christie's Poirot** *Hercule Poirot's Christmas:* A Christmas murder mystery. **5.55** *The Chocolate Box:* The sleuth returns to Belgium.

1.40 Death Becomes Her

7.00 **Agatha Christie's Marple** *Endless Night:* A couple are targeted in a campaign of hatred after they ignore a gypsy's warnings and build a home at a supposedly cursed beauty spot. With Wendy Craig, Glynis Barber and Hugh Dennis.

9.00 **Grantchester Christmas Special** 1/7. Sidney and Geordie are drawn into a case with echoes of an unsolved murder from nine years ago. (S3)
10.30 **Joanna Lumley's Trans-Siberian Adventure** Joanna travels to the Siberian border.
11.30 **Sunday Night at the Palladium** With André Rieu, Josh Groban, Meghan Trainor, Lee Nelson and AAC Boys.
12.35 AM **A Touch of Frost**
2.35 **Road to Avonlea**
4.20 **Murder, She Wrote**
5.10 **to 5.30** AM **Judge Judy**

+1 hour 219 174 34 116

ITV4

120 120 818 118 178 24 117

6.00 AM **Ironside**
7.45 **The Professionals**
9.55 **The Sweeney**
12.00 NOON **Pawn Stars**
1.25 PM **FILM Battle of Britain** World War Two epic starring Michael Caine. (1969, PG, 127min) ★★★
4.05 **FILM The Green Berets** Vietnam War drama starring John Wayne as a US Special Forces colonel leading a campaign of guerrilla warfare against the Vietcong. (1968, PG, 141min) ★

9.00 The Outlaw Josey Wales

6.55 **Hornblower** *Retribution:* Hornblower's resourcefulness turns the attack on the Spanish-held fortress into a famous victory, but Buckland's treachery means his troubles are just beginning.

9.00 **FILM The Outlaw Josey Wales** Western directed by and starring Clint Eastwood. A Missouri farmer joins a band of Confederate guerrillas after his wife and child are killed by Union raiders. With Sondra Locke and Chief Dan George. (1976, 18, 130min) ★★★★★
SEX ●●● VIOLENCE ●●● LANG ●●●
11.50 **FILM The Adjustment Bureau** Romantic sci-fi thriller starring Matt Damon, Emily Blunt and Anthony Mackie. (2011, 12, 105min) ★★★★
1.55 **to 2.50** AM **Minder**

+1 hour 220 175 154

Sky Two

151 121

7.00 AM **It's Me or the Dog**
10.00 **Warehouse 13** (S1&2)
3.00 PM **Stargate SG-1** (S8)
7.00 **Stargate SG-1** *Covenant:* 8/20. A businessman threatens to expose all the secrets of alien life to the world. (S8)
8.00 **The Flash** *Elseworlds – Part One:* 9/23. Barry teams up with other superheroes to take on Dr John Deegan. (S5)
9.00 **Supergirl** *Bunker Hill:* 8/23. Manchester Black pays Ben Lockwood a menacing visit. (S4)
10.00 **Arrow** *Unmasked:* 8/23. Felicity stands by her recent decisions regarding her family. (S7)
11.00 **DC's Legends of Tomorrow** *Hell No, Dolly!* 7/16. (S4)
12.00 M'T **A League of Their Own** With Alex Brooker.
1.00 AM **Duck Quacks Don't Echo** Four editions.
5.00 **to 6.00** AM **Monkey Business**

Pick

152 123 11 144

6.00 AM **Nothing to Declare**
7.00 **Border Patrol**
8.00 **Motorway Patrol**
12.00 NOON **Caught on Dashcam**
2.00 PM **Monkey Life**
7.00 **Send in the Dogs** Two of Britain's leading police spaniels are tested.
8.00 **Nothing to Declare UK** Double bill following the work of customs officers in the south of England.
9.00 **Banged Up Abroad** A man captured while aiding rebels in Libya.
10.00 **World's Most Evil Killers** A landlady who murdered her elderly and disabled tenants.
11.00 **Homicide for the Holidays NEW EDITIONS**
1.00 AM **Brit Cops: War on Crime** Documentary.
2.00 **Road Wars**
3.00 **War on Britain's Roads**
4.00 **to 6.00** AM **Motorway Patrol**

+1 hour 252 97 145

Dave

111 111 811 127 194 12 157

7.10 AM **Rocket City Rednecks** Double bill.
8.00 **Top Gear** Double bill.
10.00 **Cops UK: Bodycam Squad** Double bill.
12.00 NOON **Top Gear**
3.00 PM **Beat the Internet with John Robins**
4.00 **Jon Richardson: Ultimate Worrier**
5.00 **Judge Romesh**
6.00 **Ross Noble: Off Road**
7.00 **Cops UK: Bodycam Squad** Documentary.
8.00 **QI XL** With Ross Noble.
9.00 **Dave's Advent Calendar NEW EDITION** 16/24.
9.05 **Have I Got a Bit More News for You** Hosted by Jack Dee.
10.00 **Jon Richardson: Ultimate Worrier**
11.00 **Not Going Out Christmas Special**
12.00 M'T **QI XL**
2.00 AM **8 Out of 10 Cats**
3.00 **to 4.00** AM **Suits**

+1 hour 211 211 79

Comedy Central

112 112 812 132 181 307 370

8.00 AM **Friends** (S4&5)
10.00 **The Office (US)** (S4)
11.00 **FILM A Cinderella Story** Romantic comedy starring Hilary Duff. (2004, PG, 95min) ★★
1.00 PM **FILM Big Daddy** Comedy starring Adam Sandler. (1999, 12, 95min) ★★★
2.55 **Friends**
8.00 **FILM Maid in Manhattan** Romantic comedy starring Jennifer Lopez. (2002, PG, 105min) ★★★
10.00 **Russell Howard's Good News**
11.00 **RuPaul's Drag Race All Stars** Fan favourites take part in new challenges.
12.30 AM **Impractical Jokers**
1.00 **Key & Peele**
1.30 **Nathan for You** (S3)
2.00 **South Park** (S13&14)
3.25 **The Cleveland Show**
4.15 **to 5.00** AM **Malcolm in the Middle**

+1 hour 212 133

ITV Be

131 119 179 26 118

9.00 AM **The Millionaire Matchmaker**
11.50 **Cake Hunters**
12.15 PM **Cake Wars**
4.00 **Cake Wars: Christmas**
5.00 **Manzo'd with Children NEW EDITIONS**
6.00 **Celebrity Dinner Date** Double bill of editions.
8.00 **Sam and Billie Faiers: The Mummy Diaries** The girls return from Ibiza and things get emotional as they are reunited with the kids.
9.00 **Botched** Dr Paul Nassif fixes a crater on a woman's nose.
10.00 **The Real Housewives of Potomac NEW EDITION** Candiace divulges a little too much information about her fiancé.
11.00 **Bridezillas** A bride considers abandoning her wedding.
11.55 PM **to 12.55** AM **Southern Charm**

+1 hour 231 120 119

True Ent

179 189 61 142

6.00 AM **The Waltons** (S3)
7.00 **Little House on the Prairie** 14/24. (S1)
8.00 **Touched by an Angel**
1.00 PM **FILM Tears in the Rain** Romance. (1988, PG, 101min) ★★
3.05 **FILM A Soldier's Love Story** Romantic drama. (2010, U, 88min) ★★★
5.00 **FILM The Lost Valentine** Romance with Jennifer Love Hewitt. (2011, PG, 100min) ★★
7.00 **M*A*S*H** (S2)
9.00 **FILM His & Her Christmas** Festive romantic comedy with Dina Meyer. (2005, PG, 100min) ★★
11.00 **FILM A Gift Wrapped Christmas** Festive comedy drama. (2015, PG, 87min) ★★
1.00 **to 3.00** AM **FILM The Three Gifts** Festive family drama. (2009, PG, 120min) ★★★

+1 hour 279 152

★★★★★ Excellent ★★★★ Very Good ★★★ Good ★★ Average ★ Poor

Alibi

132 132 826 | 126 200 | 312 382

7.10 AM **Father Brown**
12.00 NOON **Murdoch Mysteries Special: Poor Tom Is Cold** Murdoch investigates a suicide.
2.00 PM **Father Brown**
3.00 **WPC 56** As 11.00pm.
4.00 **Murdoch Mysteries** As shown at 9.00pm. **5.00** As shown at 10.00pm.
6.00 **The Doctor Blake Mysteries** 5/10. Lucien investigates when a fire breaks out in the projection room of a cinema, and the projectionist is burned to death. (S2)

10.00 Murdoch Mysteries

7.00 **The Doctor Blake Mysteries** *Mortal Coil:* 6/10. A coffin is dropped at a funeral, revealing not one but two bodies. (S2)

8.00 **Father Brown** *The Kembleford Boggart:* The priest investigates when the father of a young writer is found dead.

9.00 **Murdoch Mysteries** *Game of Kings:* 16/18. Murdoch and Brackenreid send Crabtree undercover at a chess tournament.

10.00 **Murdoch Mysteries** *Shadows Are Falling:* 17/18. Nate Desmond is charged with murder. (S11)

11.00 **WPC 56** 3/5. DI Sawyer's missing suspect makes a violent reappearance. (S3)
12.00 M'T **Murdoch Mysteries Special: Under the Dragon's Tail** An illegal abortionist is murdered.
2.10 **to 4.00** AM **The Closer**

+1 hour 232 130

Syfy

114 114 814 | 135 165 | 319 375

6.00 AM **Star Trek: Voyager** (S6)
8.00 **Teleshopping**
11.00 **The Librarians** As 3.00am.
12.00 NOON **FILM Meet Dave** Sci-fi comedy starring Eddie Murphy and Elizabeth Banks. (2008, PG, 86min) ★★★
2.00 PM **Flood** 1&2/2. Drama starring Robert Carlyle, Tom Courtenay and Jessalyn Gilsig.
6.00 **FILM The Land That Time Forgot** Sci-fi action fantasy with C Thomas Howell, Timothy Bottoms and Lindsey McKeon. (2009, 12, 90min) ★★

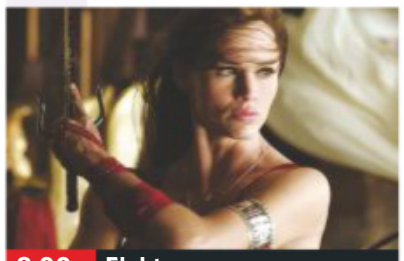

8.00 Elektra

FILM The Land That Time Forgot (film started at 6.00pm) SEX ●●● VIOLENCE ●●● LANG ●●●

8.00 **FILM Elektra** Adventure starring Jennifer Garner, a spin-off from the 2003 Marvel comic-book adaptation *Daredevil*. An assassin befriends a 13-year-old girl and her father, and then learns they are her next targets. (2005, 12, 97min) ★★ SEX ●●● VIOLENCE ●●● LANG ●●●

10.00 **FILM The Ninth Gate** Supernatural thriller starring Johnny Depp. (1999, 15, 133min) ★★★ SEX ●●● VIOLENCE ●●● LANG ●●●

1.00 AM **FILM Replicant** Sci-fi thriller with Jean-Claude Van Damme. (2001, 18, 96min) ★
3.00 **The Librarians** *And The Christmas Thief:* 2/12. (S4)
4.00 **to 6.00** AM **FILM Age of Dinosaurs** Sci-fi thriller. (2013, PG, 88min) ★★

+1 hour 214 136

W

109 109 809 | 125 191 | 311 383

6.10 AM **My Dream Home**
8.00 **Doctor Who** (S3)
12.00 NOON **Doctor Who** *The Family of Blood:* 9/13. **1.00** PM *Blink:* 10/13. **2.00** *Utopia:* 11/13. (S3)
3.00 PM **Dynamo: Magician Impossible** From Miami.
4.00 **Outnumbered** Triple bill.
6.00 **Miranda** The shop owner's attempts to do something for a good cause do not go to plan. **6.40** Stevie and Miranda compete for the attention of new friend Tamara.

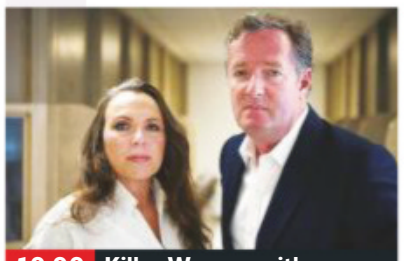

10.00 Killer Women with...

7.20 **Miranda** Penny and Miranda are taken into police custody and made to see a therapist.

8.00 **Liberty of London** Managing director Ed Burstell and buyer Stephen Ayres head to Fashion Week.

9.00 **Louis Theroux: By Reason of Insanity** Louis examines the grey area between criminal actions and medical symptoms.

10.00 **Killer Women with Piers Morgan** Piers meets two very different female murderers, both of whom killed someone they loved.

11.00 **Stacey Dooley in the USA** Stacey follows young South Americans who risk their lives by hiking for five days to cross illegally into the USA.
12.00 M'T **One Born Every Minute**
1.00 AM **Celebrity MasterChef**
2.05 **to 3.00** AM **Judge Faith**

+1 hour 209 131

Universal

113 113 813 | 137 164 | 320 385

8.00 AM **Sea Patrol** 11/13. (S3)
9.00 **NCIS** Triple bill. (S8)
12.00 NOON **FILM Lara Croft: Tomb Raider** Fantasy adventure starring Angelina Jolie and Jon Voight. (2001, 12, 100min) ★★★★
2.10 PM **NCIS** Five episodes of the crime drama, including at: **5.00** 14/24. The agents are forced to undergo psychological evaluations. **6.00** 15/24. The team protect the daughter of a foreign defence secretary. (S8)

9.00 Chicago Med

7.00 **NCIS** *Kill Screen:* 16/24. The agents investigate when a Marine's teeth and fingertips are found in a pickpocket's stolen purse.

8.00 **NCIS** *One Last Score:* 17/24. The agents learn one of their former investigative assistants has been murdered. (S8)

9.00 **Chicago Med NEW EPISODE** *Death Do Us Part:* 9/20. Will and Natalie prepare for their big day. (S4)

10.00 **Law & Order: Special Victims Unit** *Mea Culpa:* 9/23. Stone asks Benson to investigate a sexual assault. (S20)

11.00 **Law & Order: Special Victims Unit** Triple bill. (S11)
2.00 AM **Law & Order** 1/24. When a man goes on a shooting spree in Central Park, Briscoe and Green pull out all the stops to trace the weapon. (S10)
3.00 **to 5.00** AM **Sea Patrol**

+1 hour 213 138

FOX

124 124 821 | 157 199

8.00 AM **NCIS** (S11)
1.00 PM **Bones** 2/15. A woman is killed in an explosion. **2.00** 3/15. A murder appears to be a ritualistic killing. **3.00** 4/15. A body is found in an abandoned building. **4.00** 5/15. A girl's body is found by a Halloween reveller. **5.00** 6/15. An intern is found dead in the Institution. (S3)
6.00 **NCIS** 5/24. One of Reeves' friends is kidnapped by a man who stole sensitive data from the US military. (S15)

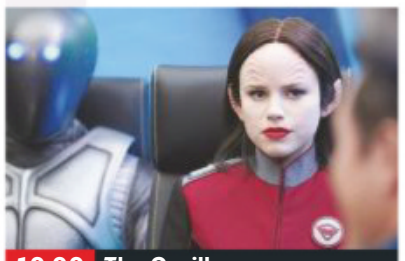

10.00 The Orville

7.00 **NCIS: New Orleans** *Mind Games:* 21/24. Gregorio is prompted to call on her former behavioural science professor.

8.00 **NCIS: New Orleans** *The Assassination of Dwayne Pride:* 22/24. A journalist posts a scathing article on Pride. (S4)

9.00 **Bull** *Death Sentence:* 22/22. Bull's team are rocked when client Elliott Miles is found guilty of murder. (S2)

10.00 **The Orville** *New Dimensions:* 11/12. A bizarre spatial anomaly damages the Orville. (S1)
11.00 **Brockmire** 3&4/8. (S1)
12.00 M'T **Stan Against Evil** (S3)
12.30 AM **Family Guy** (S16)
1.00 **American Dad!** (S10)
1.30 **Family Guy** (S4)
2.00 **People of Earth** 7/10. (S1)
2.30 **American Dad!** (S10)
3.00 **Family Guy** (S10)
4.00 **to 5.00** AM **American Dad!**

+1 hour 224 158

Sunday

7 PM

8 PM

9 PM

10 PM

E!

123 123 834 | 156 | 321 386

7.00 AM **Keeping Up with the Kardashians** Six editions of the series.
1.00 PM **Keeping Up with the Kardashians** Six editions of the series.
7.00 **Keeping Up with the Kardashians** Khloe and Tristan return to Los Angeles, while Kim heads to Las Vegas. **8.00** Kourtney fears she waited too long to freeze her eggs. **9.00 NEW EDITION** Reality show centred on the life of socialite Kim Kardashian West.
10.00 **The Bi Life** Reality dating show presented by Courtney Act.
11.00 **Ladygang** Double bill of the show hosted by Keltie Knight, Becca Tobin and Jac Vanek.
12.00 M'T **Botched**
2.00 AM **Teleshopping**
3.00 **to 5.00** AM **Keeping Up with the Kardashians**

Sky Arts

122 122 820 | 122 206

6.00 AM **Tales of the Unexpected**
7.55 **The South Bank Show**
8.50 **Brass Band Wonderland**
10.15 **The Three Tenors – Christmas Concert**
12.00 NOON **The Sixties**
2.00 PM **The 2000s**
3.00 **Music Videos That Defined the 2000s**
4.00 **NEW Royal Ballet: The Nutcracker**
6.00 **Landscape Artist 2018**
7.00 **A Kylie Christmas**
9.00 **NEW Discovering: Christmas Films** Favourite festive movies.
10.30 **Dolly Parton: Song by Song** Triple bill.
12.00 M'T **Close to You: Remembering the Carpenters**
1.15 AM **Lady Antebellum: Live On This Winter's Night** Festive songs.
2.25 **Faith Hill: Joy to the World** Festive classics.
3.40 **Tales of the Unexpected**
4.10 **to 6.00** AM **The Sixties**

4Seven

137 143 203 | 110/47 | 127

9.00 AM **A Place in the Sun**
11.00 **A Place in the Sun: Winter Sun** Double bill.
1.00 PM **Ramsay's Kitchen Nightmares USA**
2.00 **Ramsay's Hotel Hell**
2.55 **A Place in the Sun: Winter Sun** Double bill.
5.00 **A Place in the Sun**
7.00 **Amazing Spaces Winter Wonderland** Ingenious small-space wonders in the Alps.
8.00 **The Secret Life of the Zoo** Two tortoises become rivals when they pursue a female.
9.00 **The World's Most Expensive Presents**
10.00 **Gogglebox**
12.10 AM **First Dates**
1.10 **8 Out of 10 Cats Does Countdown Christmas Special**
2.15 **Naked Attraction**
3.20 **Celebrity Lego Masters at Christmas**
4.20 **to 4.50** AM **Food Unwrapped**

5USA

141/169 153 | 21 | 129

9.00 AM **Access**
9.10 **CSI: Miami** (S6)
1.45 PM **Columbo: Murder by the Book** Mystery.
3.20 **Columbo: Double Exposure** Mystery.
5.00 **Columbo: Agenda for Murder** Mystery drama.
7.00 **NCIS: Los Angeles** *The Chosen One:* 13/24. Callen goes undercover with Chechen terrorists. **8.00** *Kill House:* 14/24. Multiple operatives are killed during an ambush. (S4)
9.00 **NCIS: New Orleans** *Poetic Justice:* 24/24. The team seek the help of the FBI. (S3)
10.00 **Law & Order: Special Victims Unit** *Pandora:* 15/25. An informant is murdered. (S4)
10.55 **Law & Order: Special Victims Unit** (S4)
2.50 AM **CSI: NY** 7/21. (S4)
3.50 **to 4.00** AM **Access**

+1 hour 241 185 56 130

5STAR

128 151 | 30 | 131

8.00 AM **Access**
8.10 **My Wife and Kids** Eight episodes. (S3)
11.40 **My Wife and Kids** Nine episodes. (S4)
4.00 PM **Can't Pay? We'll Take It Away!** Triple bill.
7.00 **Can't Pay? We'll Take It Away!** Two agents make a discovery in a child's bedroom. **8.00** Enforcement agents evict a woman with two children.
9.00 **FILM Sex and the City 2** Comedy sequel starring Sarah Jessica Parker and Kim Cattrall. (2010, 15, 140min) ★★
12.00 M'T **FILM The One** Martial arts thriller with Jet Li and Carla Gugino. (2001, 15, 87min) ★★★
1.45 AM **The Trafford Centre: Countdown to Christmas** Double bill.
3.35 **to 4.00** AM **Last Man Standing**

+1 hour 228 186 55

Drama

143 128 | 20 | 158

7.10 AM **Lovejoy**
8.15 **The Bill** Five episodes.
1.20 PM **Call the Midwife**
3.00 **All Creatures Great and Small**
5.00 **FILM Dad's Army** Film spin-off from the TV comedy series. (1971, U, 95min) ★★★★
7.00 **Murdoch Mysteries** *Bloody Hell:* 16/19. The detective and Brackenreid investigate police corruption. **8.00** *From Buffalo with Love:* 17/19. A man is murdered during a burlesque performance. **9.00** *Cometh the Archer:* 18/19. Murdoch's wife is shot. (S9)
10.00 **The Brokenwood Mysteries** *The Dark Angel:* 4/4. A couple stumble upon a body at an abandoned mental health facility. (S5)
12.00 M'T **Trial & Retribution**
2.10 **to 4.00** AM **The White Princess**

AMC

186 186 840 332 381

Programmes start at 12noon.

12.00 NOON **FILM What If** Romantic drama. (2013, 15, 99min) ★★★★
1.55 PM **Star Files**
2.10 Halt and Catch Fire Five episodes. (S4)
6.55 FILM Dear John Romantic drama. (2010, 12, 108min) ★★
9.00 The Making of the Mob: New York 7/8. Luciano takes over Vito Genovese's heroin ring.
10.00 Preacher *Backdoors:* 11/13. Jesse's pursuit of God is alienating Tulip and Cassidy. (S2)
11.00 FILM Major League Baseball comedy. (1989, 15, 107min) ★★
1.05 AM **The Making of the Mob: New York**
1.55 Preacher As 10.00pm.
2.50 to 5.30 AM **FILM The Brave** Dark drama. (1997, 15, 123min) ★

CBS Drama

147 197 71 134

7.30 AM **The Key of David**
8.00 Teleshopping
9.00 The Love Boat (S2)
2.00 PM **Unsolved Mysteries**
6.00 ER *Post Mortem*: 12/22. A patient's death shocks Hathaway. **7.00** *Fortune's Fools:* 13/22. A patient's death is blamed on striking nurses. **8.00** *Who's Appy Now?* 14/22. Greene has a dating dilemma. **9.00** *The Long Way Around:* 15/22. Guest stars Ewan McGregor. **10.00** *Faith:* 16/22. Ross takes an unusual course of action. (S3)
11.00 CSI: Miami *Free Fall:* 20/25. Two bodies are found in an abandoned hotel. **12.00** M'T *Dead Air:* 21/25. A woman is kidnapped. (S4)
1.00 AM **CSI: Miami** (S4)
4.00 to 6.00 AM **Judge Judy**

CBS Justice

148 192 39 137

8.30 AM **Tomorrow's World**
9.00 Diagnosis Murder (S2)
2.00 PM **NCIS** (S4)
7.10 FILM A Town Without Christmas Seasonal fantasy with Peter Falk, Patricia Heaton and Ernie Hudson. (2001, PG, 87min) ★★
9.00 NCIS: Los Angeles *Cyber Threat:* 2/24. The CEO of a software company is kidnapped. **10.00** *Backstopped:* 3/24. Sam goes undercover as a bomb specialist when he investigates the death of a demolition expert. **11.00** *Deadline:* 4/24. The team investigate when a reporter is murdered. (S3)
12.00 M'T **NCIS: Los Angeles**
1.50 AM **FILM Firewalker** Action adventure starring Chuck Norris. (1986, 15, 104min) ★
3.50 to 6.00 AM **JAG**

CBS Reality

146 148 66 135

7.30 AM **Tomorrow's World**
8.00 The Key of David
8.30 The Lord's Challenge
9.00 Judge Judy
12.00 NOON **Judge Judy**
5.00 PM **Unsolved Mysteries**
7.00 Medical Detectives The deaths of two men in strange circumstances. **7.30** CCTV footage of a missing woman. **8.00** A skeleton tests the team's expertise. **8.30** Police recover evidence linked to a murder from a river.
9.00 Evidence of Evil Stopping a killer in his tracks, when all he has left is a digital trace. **10.00** When women start to go missing, the city of Baton Rouge goes into lockdown.
11.00 Evidence of Evil
3.00 AM **Death Row Stories**
3.50 Hoarders
4.40 to 6.00 AM **Judge Judy**

+1 hour 246 201 67 136

Challenge

145 139 46 146

7.00 AM **Dale's Supermarket Sweep** Four editions.
9.00 Gladiators
10.00 The Cube
11.00 American Ninja Warrior
1.30 PM **Catchphrase**
2.00 The Chase: Celebrity Special
3.00 The Chase
4.00 Small Talk
6.00 Take Your Pick
7.00 Catchphrase
8.00 Bullseye Double bill of the darts-based quiz.
9.00 The Chase Celebrity Special With Jenny Frost, Sally Lindsay, Shaun Williamson and Barry McGuigan.
10.00 Classic Who Wants to Be a Millionaire? Triple bill of the big-money quiz with Chris Tarrant.
1.00 AM **The Chase**
4.00 The Chase Celebrity Special As 9.00pm.
5.00 to 6.00 AM **The Chase**

+1 hour 245 180 147

Comedy Central Extra

127 182 308

6.00 AM **Friends** (S3)
7.00 Teleshopping
9.00 Malcolm in the Middle
10.00 Santa Makes You Laugh Out Loud
11.00 Impractical Jokers
2.00 PM **The Fresh Prince**
4.00 Bob's Burgers (S5)
7.00 Lip Sync Battle
9.00 Friends 21/24. Chandler and Ross face two bullies. **9.30** 24/24. Rachel's former fiancé gets married. (S2)
10.00 Friends (S3)
11.00 Drag Race All Stars
12.30 AM **Friends** (S3)
2.30 Impractical Jokers:
3.00 Russell Howard Live: Wonderbox
3.45 Jimmy Carr: Laughing & Joking
4.30 Impractical Jokers: Inside Jokes
5.15 Life in Pieces (S2)
5.35 to 6.00 AM **Fresh Off the Boat**

+1 hour 227

Food Network

172 291 41 148

6.00 AM **Cooking Christmas with Matt and Lisa**
7.00 12 Chefs of Christmas
8.00 The Pioneer Woman
10.00 Jamie's 15 Minute Meals Four editions.
12.00 NOON **Giada at Home**
1.00 PM **Dinner At Tiffani's NEW EDITION**
2.00 12 Chefs of Christmas
3.00 Diners, Drive-Ins and Dives Ten editions.
8.00 12 Chefs of Christmas
9.00 Indian Food Made Easy Anjum Anand shows two cooks how to prepare Indian meals. **9.30** The novices cook for a garden party.
10.00 Mystery Diners Employees who eat customers' food. **10.30** An Italian bistro owner is concerned about his manager.
11.00 Restaurant Stakeout
1.00 to 3.00 AM **Diners, Drive-Ins and Dives**

+1 hour 272 149

Christmas Food

133 133 827 278 280 313 388

6.10 AM **My Christmas Kitchen – Sophie Grigson** Double bill.
7.00 Jamie's Affordable Christmas
8.00 Jamie's Christmas with Bells On
10.00 Jamie's Best Ever Christmas
12.00 NOON **The Great Christmas Bake Off: Christmas Special**
4.00 PM **The Great Christmas Bake Off**
6.00 Jamie's Affordable Christmas
7.00 Jamie's Christmas with Bells On Double bill.
9.00 Jamie's Best Ever Christmas Jamie Oliver presents his favourite festive recipes.
11.00 The Great Christmas Bake Off: Christmas Special Triple bill.
2.00 AM **Teleshopping**
5.00 to 6.10 AM **Jamie's Best Ever Christmas**

+1 hour 233 279

Lifetime

164 164 838 208 209 329 384

7.00 AM **Judge Judy**
10.00 Bring It! Triple bill.
1.00 PM **Little Women: Monie Gets Married**
4.00 Judge Judy
8.00 The Real Housewives of Beverly Hills Dorit tries to get back into Lisa Vanderpump's good graces.
9.00 FILM Wrapped Up in Christmas Festive drama starring Tatyana Ali and Brendan Fehr. (2017, PG, 87min) ★★
10.45 Arranged Financial problems surface for Ben and Vicki.
11.45 Little Women: Monie Gets Married Morlin disappears after a night out in Las Vegas.
12.40 AM **Little Women: Monie Gets Married**
2.30 Arranged As 10.45pm.
3.30 to 4.00 AM **Storage Wars**

+1 hour 264

Paramount Network

159 188 187 57

9.00 AM **Neighbours**
11.30 FILM The Christmas Note (2015, PG) ★★
1.25 PM **FILM A Royal Family Holiday** Drama. (2015, PG, 90min) ★★
3.05 FILM A Royal Christmas Drama. (2014, PG, 105min) ★★
4.50 FILM Down and Out in Beverly Hills Comedy. (1986, 15) ★★★
6.55 FILM Groundhog Day Fantasy comedy. (1993, PG, 103min) ★★★★★
9.00 FILM The Fabulous Baker Boys Comedy drama. (1989, 15, 108min) ★★★★
11.25 FILM Educating Rita Comedy. (1983, 15, 110min) ★★★★★
1.40 AM **American Horror Story: Asylum**
2.35 Empire 17/18. (S4)
3.30 Greatest Ever Celebrity Wind Ups
4.20 to 6.00 AM **Now That's Funny!**

Quest

144 144 866 172 217 37 167

6.00 AM **Le Salvager**
7.00 The Reassembler
8.00 Secrets of the Underground
9.00 House of Cars
10.00 EFL on Quest
11.30 How Sports Are Made
11.45 Snooker: Scottish Open
12.45 PM **LIVE Snooker: Scottish Open** The final.
4.00 Freddie Flintoff Goes Wild
5.00 How Trains Changed the World
6.00 Deadliest Drivers
6.30 How Sports Are Made
6.45 LIVE Snooker: Scottish Open The final.
10.00 Flintoff Goes Wild
11.00 Secrets of the Underground
12.00 M'T **Ed Stafford: Left for Dead**
1.00 AM **Wheeler Dealers**
2.00 Classic Car Rescue
3.00 Destroyed in Seconds
4.00 Wheeler Dealers
5.00 to 6.00 AM **Overhaulin'**

+1 hour 244 173 83 168

Quest Red

149 215 38 169

6.00 AM **Say Yes to the Dress: UK**
6.25 Meet the Orangutans
7.15 Dr Dee: Alaska Vet
8.00 Anna's Wildlife
9.00 My 600lb Life
11.00 Saving Britain's Wildlife
12.00 NOON **My Cat from Hell**
3.00 PM **Extreme Couponing**
4.00 Salvage Hunters
6.00 Dog Detectives
7.00 Animal Airport
8.00 Long Lost Family US
9.00 The Darkest of Nights: People Magazine Investigates
10.00 My 600lb Life
11.00 Katie Price: My Crazy Christmas
12.00 M'T **Forensic Detectives**
1.00 AM **Couples Who Kill**
2.00 Murder Comes to Town
3.00 FBI Files
3.50 Animal Cops Detroit
4.40 Bondi Vet
5.30 to 6.00 AM **Say Yes to the Dress**

+1 hour 249 84 170

Really

142 129 17 160

6.00 AM **Oxford Street Revealed**
7.00 Cruise TV with LoveitBookit
8.00 Homes Under the Hammer Five editions.
1.00 PM **Homes Under the Hammer** Six editions.
7.00 Homes Under the Hammer Properties in Staffordshire, London and Newcastle.
8.00 One Born Every Minute A woman arrives wearing false eyelashes.
9.00 Inside the Ambulance A patient who has fallen following an operation to remove his toes.
10.00 The Perfect Penis The male quest for penile perfection.
11.00 Louis Theroux's LA Stories
12.00 M'T **Ghost Adventures**
1.00 AM **Most Haunted**
2.00 Teleshopping
4.00 Paranormal Witness
4.50 to 6.00 AM **Oxford Street Revealed**

Sony Crime

157 193 40 143

7.00 AM **48 Hours: Mystery**
11.00 Fear Thy Neighbour
12.00 NOON **Fear Thy Neighbour**
4.00 PM **CSI** Triple bill. (S14)
7.00 CSI *Boston Brakes:* 13/22. The team investigates an attempt on the life of a journalist. **8.00** *Love for Sale:* 15/22. The daughter of a church minister is found dead. (S14)
9.00 Line of Duty The team are running out of time to prove Roz's guilt. (S4)
10.15 Deadly Women The story of a mother who incarcerated and tortured her daughter. **11.15** Three women who value money more than health and happiness.
12.15 AM **Deadly Women**
2.15 Bizarre Murders
2.45 to 4.00 AM **Line of Duty**

+1 hour 257 60

5SELECT

153 152 54 133

9.00 AM **Beaver Las Vegas: Saving the Strip**
10.00 World War II in Colour
12.10 PM **Yorkshire: A Year in the Wild**
3.05 Winter In Yorkshire
4.00 Canada: A Year in the Wild Four editions.
8.00 Traffic Cops
9.00 Ben Fogle: New Lives in the Wild A 61-year-old woman lives alone in an isolated camp in the Australian Bush.
10.00 Extraordinary People – Paralysed from Dusk Till Dawn Young brothers from Pakistan who suffer a nocturnal state of paralysis.
11.00 Trauma Doctors: Every Second Counts
12.00 M'T **Rich House, Poor House**
1.00 AM **Casualty 24/7**
2.00 100% Hotter: Make Me Over
3.00 Chasing Monsters
3.50 to 4.00 AM **Access**

5Spike

150 154 31 141

9.00 AM **Access**
9.10 The Gadget Show
10.10 World's Deadliest Weather: Caught on Camera
11.10 World's Wildest Flights
12.15 PM **The Virginian: Men from Shiloh** (S1)
1.55 FILM Raid on Entebbe Fact-based drama. (1976, PG, 121min) ★★
4.50 FILM The Nevadan Western starring Randolph Scott. (1949, U, 81min) ★★
6.35 FILM The Bridge at Remagen World War Two drama. (1968, PG, 116min) ★★★
9.00 FILM U-571 World War Two drama with Matthew McConaughey. (2000, 12, 115min) ★★★
11.15 Bellator 213
2.15 AM **Criminals: Caught on Camera**
2.50 to 3.00 AM **Access**

+1 hour 250

TruTV

180 212 68 153

6.00 AM **Haunting Evidence**
8.00 Psychic Detectives
11.00 A Stranger in My Home
1.00 PM **A Stranger in My Home** Triple bill.
4.00 Body of Evidence Ten editions, including at: **7.00** Two women are found murdered in nearby Florida towns. **7.30** A man is gunned down in front of his wife in Indiana. **8.00** The body of a naked woman is found by a firefighter. **8.30** Three women are found strangled.
9.00 A Stranger in My Home A socialite gets locked in a deadly feud with her new tenants. **10.00** Charred human remains are found at the side of a farmhouse.
11.00 Crime 360
1.00 to 3.00 AM **Crime 360**

+1 hour 280 69

TLC

140 140 831 167 168 323 377

6.00 AM **Say Yes to the Dress** Four editions.
8.00 Say Yes to the Dress: Atlanta Four editions.
10.00 Beachfront Bargain Hunt NEW EDITIONS
12.00 NOON **Curvy Brides Boutique** Four editions.
2.00 PM **Say Yes to the Dress Canada**
4.00 Say Yes to the Dress: Randy Knows Best
5.00 Say Yes to the Dress: Since I Said Yes
6.00 Second Chance Dresses
7.00 90 Day Fiancé
9.00 90 Day Fiancé: What Now?
10.00 Return to Amish
11.00 90 Day Fiancé
1.00 AM **90 Day Fiancé: What Now?**
2.00 Return to Amish
3.00 Say Yes to the Dress
4.00 Say Yes to the Dress: Atlanta Double bill.
5.00 to 6.00 AM **Cake Boss**

+1 hour 240 169

★★★★★ Excellent ★★★★ Very Good ★★★ Good ★★ Average ★ Poor

Discovery

125 125 822 250 251 322 376

6.00 AM **British Treasure, American Gold**
7.00 **Fast N' Loud** A Ford GT.
8.00 **Wheeler Dealers**
9.00 **Fast N' Loud** Double bill.
11.00 **Misfit Garage**
12.00 NOON **Garage Rehab**
1.00 PM **Outback Truckers**
2.00 **Gold Divers**
3.00 **How Do They Do It?**
6.00 **Aftershock: Disaster in Nepal** The geology behind the devastating earthquake that hit Nepal in 2015.

9.00 Alaska: The Last Frontier

7.00 **How Do They Do It?** **NEW EDITIONS** Double bill of the series looking at how modern-day objects are created.
8.00 **Blowing Up History** **NEW EDITION** Experts use the latest technology to reveal the secrets of the Statue of Liberty.
9.00 **Alaska: The Last Frontier** Jewel flies in with her son, to visit Atz Sr on the Yuletide to celebrate his birthday.
10.00 **The Last Alaskans** **NEW EDITION** With Winter only one month away, the families begin their preparations.
11.00 **Gold Rush** Parker's entire season hangs in the balance.
12.00 M'T **Alaska: The Last Frontier**
1.00 AM **Outback Truckers**
2.00 **Gold Divers**
3.00 **The Last Alaskans**
3.50 **Alaska: The Last Frontier**
4.40 **Deadliest Catch**
5.30 **to 6.00** AM **How It's Made**

+1 hour 225 252

Animal Planet

162 162 836 256 257 325 378

6.00 AM **Crikey! It's the Irwins**
7.00 **Treehouse Masters**
8.00 **Tanked** Builds inspired by moments in history.
9.00 **Crocodile Hunter**
12.00 NOON **Alaska: Last Frontier**
3.00 PM **Crikey! It's the Irwins**
4.00 **My Cat from Hell** **NEW EDITION** A cat needs to rebuild its confidence.
5.00 **Dr Jeff: Rocky Mountain Vet** A pet goat that has been injured in a freak accident.
6.00 **Project Grizzly** Jeff teaches his grizzlies how to fish.

7.00 Extinct or Alive

7.00 **Extinct or Alive** **NEW EDITION** Biologist Forrest Galante is in the Faroe Islands looking for a trace of the great auk.
8.00 **Crikey! It's the Irwins** **NEW EDITION** Following the work of Steve Irwin's family as they continue his legacy at Australia Zoo.
9.00 **Alone in the Wild** *Dancing on Ice* judge Jason Gardiner tries to survive on an island off the coast of Belize.
10.00 **Intruders** The son of a Texan family finds a snake in the toilet, and a predator targets a Florida family's livestock.
11.00 **Kingdom of the Elephants**
12.00 M'T **Crikey! It's the Irwins** The work of Steve Irwin's family at Australia Zoo.
1.00 AM Bindi puts on a birthday party for a wombat.
2.00 AM **Crikey! It's the Irwins**
4.40 **Orangutan Island**
5.10 **to 6.00** AM **Tanked**

+1 hour 262 258

Nat Geographic

129 129 824 266 268 317 373

8.00 AM **Megastructures**
12.00 NOON **Big, Bigger, Biggest** The world's largest dome.
1.00 PM The construction of observation wheels.
2.00 The Large Binocular Telescope in Arizona.
3.00 The largest cargo plane.
4.00 The construction of the 45,000-ton Perdido oil rig.
5.00 **Panama Canal Revealed** The Building the Panama Canal.
6.00 **History's Toughest Prisons** The inner workings of some of the most secure jails.

9.00 Megastructures

7.00 **Building the London Underground** Exploring London's Underground, the longest metro system in the Western world.
8.00 **Mars** **SERIES FINALE** *The Shake Up:* 6/6. Lukrum's corporate interests jeopardise the safety of the colonies. (S2)
9.00 **Megastructures** **NEW EDITION** The construction of Gaudi's Sagrada Familia cathedral in Barcelona.
10.00 **Ancient Megastructures** How Christopher Wren designed St Paul's Cathedral in a late Renaissance style.
11.00 **Ancient Megastructures** How the Romans built the church of Hagia Sophia in Istanbul.
12.00 M'T The creation of Machu Picchu by the Incas.
1.00 AM The temple of Angkor Wat in Cambodia.
2.00 **to 5.00** AM **Big, Bigger, Biggest**

+1 hour 229 267

History

130 130 825 270 327 379

6.00 AM **Pawn Stars** Six editions.
9.00 **Flipping Vegas**
10.00 **Deck Wars**
11.00 **Custom Built**
12.00 NOON **Storage Wars**
2.00 PM **Forged in Fire** Crafting a weapon called the pata.
3.00 Four eliminated bladesmiths return.
4.00 The judges pick past bladesmiths to represent them.
5.00 Two smiths craft a deadly headhunting sword.
6.00 Four competitors look to secure a place in the final.

10.00 Hot Rods and Muscle Cars

7.00 **Forged with Steele** Creating a Viking seaux.
7.30 **Iron & Fire** Daniel Casey tackles the project of crafting his own tools.
8.00 **Shaun Ryder on UFOs** Visiting the site of Britain's most famous close encounter in Rendlesham Forest in Suffolk.
9.00 **Ancient Aliens** **SERIES FINALE** Ancient Astronaut theorists explore the idea that meteorites could be pieces of alien technology.
10.00 **NEW Hot Rods and Muscle Cars** Exploring the growing popularity of muscle cars in America.
12.00 M'T **Forged in Fire** Former winners return for the chance to craft a weapon with a double-edged blade.
1.00 AM **Forged in Fire** Four editions of the series.
5.00 **Forged with Steele** As shown at 7.00pm.
5.30 **to 6.00** AM **Iron & Fire**

+1 hour 230 271

Yesterday

155 245 19 159

6.00 AM **Egypt's Animal Mummies**
7.10 **The Underground War**
9.00 **The World at War**
1.00 PM **Yellowstone**
4.00 **Yellowstone** Following the wildlife that inhabits the national park, beginning as several species struggle to survive the rigours of Winter.
5.00 Summer returns, transforming the park into the ideal environment for newborn animals.
6.00 The animals begin to prepare for the coming winter.

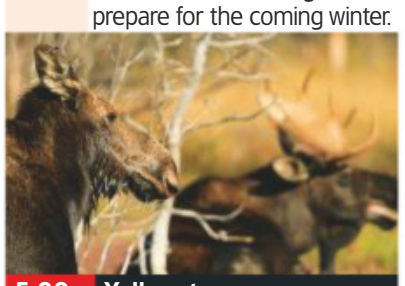

5.00 Yellowstone

7.00 **Planet Earth** An insight into woodlands around the world, including the stunted conifers in the forests of the Arctic.

7 PM

8.00 **'Allo 'Allo!** Leclerc and Rene plot to blow up the safe in Gruber's bedroom.
8.35 Rene and Leclerc are surprised at the contents of the safe.
9.20 Rene is reunited with his childhood sweetheart.

8 PM

9 PM

9.50 **Nazi Murder Mysteries** The theories surrounding the death of Hermann Goering, who managed to cheat the hangman by taking a cyanide capsule.

10 PM

10.55 **Impossible Engineering** The construction of the Ford class aircraft carriers, the largest warships ever built.
12.00 M'T Building the International Space Station.
1.00 AM **Egypt's Animal Mummies**
2.00 **to 3.00** AM **The Underground War**

+1 hour 255 246 99

Disc. History

171 262

6.00 AM **Jesus Conspiracies**
8.00 **Air Wars** Double bill.
10.00 **Secrets of the Underground**
3.00 PM **Jesus Conspiracies**
5.00 **Treasure Quest: Snake Island**
7.00 **Everest Rescue** Lorenz has just minutes to save a local man with a head injury.
8.00 **Frontline Battle Machines with Mike Brewer** An unmanned aerial vehicle and the 105mm Light Gun.
9.00 **Taking Fire** Soldiers who fought on the front lines of modern conflicts tell their stories.
10.00 **World War II: Witness to War** Examining the 1941 attack on Pearl Harbor.
11.00 **Battlefield**
1.00 **to 6.00** AM **Secrets of the Underground**

+1 hour 271 263

Eden

166 247 249 315 389

9.00 AM **Wild Canada**
1.00 PM **Life in the Air**
4.00 **Wild Canada** A look at the scenery and wildlife of the North American nation.
5.00 The Pacific temperate forests and the snow-dusted peaks of the Rocky Mountains.
6.00 A look at pronghorn antelopes.
7.00 Polar bear cubs discover ice, and eider ducks dive for mussels.
8.00 **Life in the Air** Animals that defy gravity.
9.00 Including footage of bats, birds and flying insects.
10.00 Featuring footage from within a flock of birds.
11.00 **Wild Canada**
3.00 AM **Life in the Air**
5.30 **to 6.00** AM **Angry Planet**

+1 hour 266 248

Nat Geo Wild

165 165 839 264 265 318 374

8.00 AM **Monster Fish**
1.00 PM **Monster Fish**
6.00 **Zeb's Big Fish: 40,000lb Shark**
7.00 **Monster Fish** Zeb Hogan seeks out an alleged man-eating goonch.
8.00 **Zeb's Big Fish: 40,000lb Shark** Zeb Hogan goes in search of whale sharks in Mexico's Sea of Cortez.
9.00 **Monster Fish** Memorable carnivorous fish featured in the series, including ravenous piranha and invasive flying carp.
10.00 **Big Sharks Rule** Footage of some of the world's largest shark species.
11.00 **Mega Hammerhead**
12.00 M'T **Hunting the Hammerhead**
1.00 AM **World's Weirdest**
2.00 **to 5.00** AM **Monster Fish**

H2

163 273 274 330 390

8.00 AM **Hitler's Last Secrets**
9.00 **Combat Ships**
11.00 **Battle 360**
12.00 NOON **Ancient Top Ten**
2.00 PM **UFO Files**
4.00 **Ancient Aliens: Government Secrets**
5.00 **Ancient Aliens**
8.00 **The Great UFO Conspiracy**
9.00 **The World Wars** How the shock of the Pearl Harbor attack brought the US into the conflict.
10.00 **The World Wars** A look at how the Allies claimed victory on the Normandy beaches.
11.00 **JFK Declassified: Hunting Oswald** Bob Baer reconstructs Oswald's planned escape route.
12.00 M'T **Ancient Aliens: Government Secrets**
1.00 AM **Ancient Aliens**
4.00 **to 5.00** AM **UFO Files**

PBS America

160 276 94 155

8.00 AM **Space Mistakes: How Nasa Failures Furthered Exploration**
8.35 **Bomber Boys: The Fighting Lancaster**
12.55 PM **Dogfight Over Guadalcanal**
2.10 **Spitfire Women**
3.35 **Bomber Boys: The Fighting Lancaster**
7.55 **Dogfight Over Guadalcanal** The story of enemies who spared each other's lives.
9.00 **FILM** **Mea Maxima Culpa: Silence in the House of God** Alex Gibney's documentary investigating paedophilia in the Catholic Church. (2012, 15, 107min) ★★★★
11.10 **Spitfire Women**
12.25 AM **Dogfight Over Guadalcanal**
1.30 **to 2.00** AM **Space Mistakes: How Nasa Failures Furthered Exploration**

CI

156 156 835 275 328 380

6.00 AM **Homicide Hunter**
8.00 **Unusual Suspects**
10.00 **The Eleven**
11.00 **Homicide Hunter**
1.00 PM **Cold Case Files**
4.00 **Monster In My Family**
7.00 **Homicide Hunter** The murder of a disc jockey.
8.00 **Shannon Matthews – The Disappearance** The story behind the child's staged abduction in March 2008.
9.00 **Darkest Taboos** A man who hacked his mother to death in a brutal knife attack.
10.00 Mick Philpott's ex-girlfriend discusses his attempt to kill her.
11.00 **Secrets of the Morgue**
12.00 M'T **Robbie Coltrane's Critical Evidence**
1.00 AM **Darkest Taboos**
3.00 **Homicide Hunter**
4.00 **to 6.00** AM **Cold Case Files**

+1 hour 256

SUNDAY Films

Sunday

Sky Premiere

301 301 842 431 401 501

6.00 AM **Moana: Special**
6.30 **The Time Team** As 4.00pm.
8.00 **Maze Runner: The Death Cure** As shown at 5.30pm.
10.30 **The Shape of Water** As 8pm.
12.40 PM **PREMIERE The Exception**
2.30 **A Yeti Adventure** Animation. (2017, U, 85min) ★★
4.00 **The Time Team** Animation. (2018, PG, 84min) ★★★
5.30 **Maze Runner: The Death Cure** Final part of the sci-fi saga. (2018, 12, 142min) ★★★

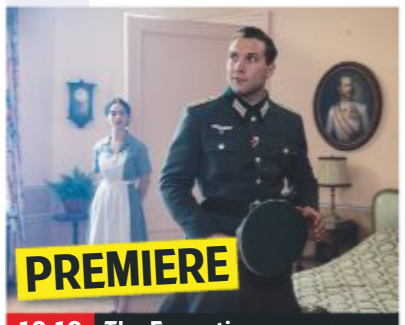

10.10 The Exception

8 PM **8.00** **The Shape of Water** Guillermo del Toro's fantasy starring Sally Hawkins. A mute cleaning lady makes a life-changing discovery while working at a top-secret government lab in the 1960s. With Michael Shannon. (2017, 15, 123min) ★★★★★
SEX ●●● VIOLENCE ●●● LANG ●●●

9 PM

10 PM **10.10** **PREMIERE The Exception** World War Two drama. (2016, 15, 107min) ★★★
See review, page 19
SEX ●●● VIOLENCE ●●● LANG ●●●

11 PM **12.00** M'T **In Darkness** Thriller starring Natalie Dormer, Emily Ratajkowski and James Cosmo. (2018, 15, 100min) ★★★
2.00 AM **Katie Says Goodbye** Drama starring Olivia Cooke. (2016, 15, 88min) ★★★
3.45 **Aquaman: Special**
4.15 **to 6.00** AM **We Wish You a Marry Christmas** Romantic drama. (2018, U, 120min) ★★

+1 hour 312 402

Sky Disney

304 304 845 435 405 503

6.30 AM **Pocahontas** As 1.15pm.
8.00 **Frozen** As shown at 2.45pm.
9.45 **Bedtime Stories** As 4.30pm.
11.30 **WALL•E** As shown at 6.15pm.
1.15 PM **Pocahontas** Animation. (1995, U, 81min) ★★★
2.45 **Frozen** Animated musical. (2013, PG, 108min) ★★★★
4.30 **Bedtime Stories** Family fantasy adventure comedy. (2008, PG, 99min) ★★★
6.15 **WALL•E** Animated comedy. (2008, U, 98min) ★★★★★

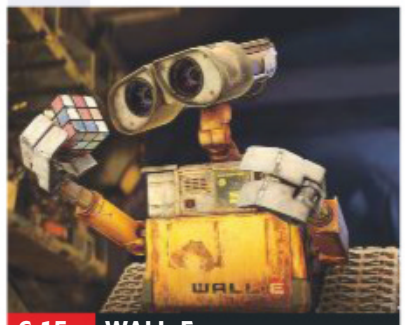

6.15 WALL•E

8.00 **Beauty and the Beast** Animated version of the French fairy tale about a girl who meets an enchanted beast in 18th-century France. (1991, U, 84min) ★★★★★
SEX ●●● VIOLENCE ●●● LANG ●●●

9.30 **Swiss Family Robinson** Adventure starring John Mills and Dorothy McGuire. A resourceful family are shipwrecked on a tropical island. With James MacArthur. (1960, U, 128min) ★★★★
SEX ●●● VIOLENCE ●●● LANG ●●●

11.40 **Million Dollar Duck** Fantasy starring Dean Jones, Sandy Duncan and Jack Kruschen. (1971, U, 92min) ★★
1.25 AM **The Last Flight of Noah's Ark** Adventure starring Elliott Gould and Genevieve Bujold. (1980, U, 97min) ★★★
3.15 **Mickey's Once Upon a Christmas** Festive animation. (1999, U, 65min) ★★★
4.35 **to 6.50** AM **Swiss Family Robinson** As 9.30pm.

Sky Family

305 305 846 436 406 505

6.55 AM **Tad the Lost Explorer and the Secret of King Midas**
8.25 **The Nut Job 2: Nutty by Nature** As shown at 2.55pm.
10.00 **Sing** Animation. (2016) ★★★
12.00 NOON **Dr Seuss' The Lorax** Animation. (2012, U) ★★★
1.30 PM **The Cat in the Hat** (2003, PG, 82min) ★★★
2.55 **The Nut Job 2: Nutty by Nature** (2017, U, 91min) ★★
4.30 **TMNT** (2007, PG) ★★★★
6.00 **Fred Claus** (2007, PG) ★★

11.15 Goal! The Dream Begins

8.00 **The Muppet Christmas Carol** The Muppets' musical version of Charles Dickens's classic Christmas tale, starring Michael Caine. (1992, U, 86min) ★★★★
SEX ●●● VIOLENCE ●●● LANG ●●●

9.30 **MouseHunt** Slapstick comedy starring Nathan Lane and Lee Evans. The efforts of two brothers to renovate an old mansion are thwarted by a tenacious mouse. (1997, PG, 98min) ★★★★
SEX ●●● VIOLENCE ●●● LANG ●●●

11.15 **Goal! The Dream Begins** Sports drama starring Kuno Becker and Stephen Dillane. (2005, 12, 118min) ★★
1.25 AM **The Flintstones** Comedy starring John Goodman. (1994, U, 93min) ★★
3.05 **The Muppet Christmas Carol** Comedy, as shown at 8.00pm.
4.40 **to 6.15** AM **Tad the Lost Explorer and the Secret of King Midas** Animation. (2017, U, 85min) ★★★

Sky Action

306 306 847 437 407 502

6.00 AM **The Legend of Zorro** Adventure sequel. (2005, PG, 130min) ★★★
8.20 **Black Panther** As 5.40pm.
10.45 **Independence Day** As 8pm.
1.25 PM **Ghost in the Shell** Fantasy. (2017, 12) ★★★
3.25 **Pirates of the Caribbean: Salazar's Revenge** Adventure. (2017, 12, 129min) ★★★
5.40 **Black Panther** Adventure starring Chadwick Boseman. (2018, 12, 134min) ★★★★

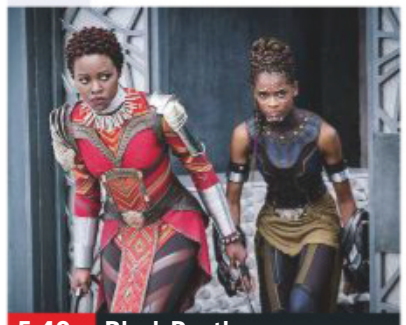

5.40 Black Panther

8.00 **Independence Day** Sci-fi adventure starring Will Smith, Bill Pullman and Jeff Goldblum. The US President, a computer genius and a heroic pilot lead the fight against invading aliens threatening to wipe out the entire human race. With Mary McDonnell. (1996, 12, 145min) ★★★
SEX ●●● VIOLENCE ●●● LANG ●●●

10.35 **War for the Planet of the Apes** Fantasy adventure with Andy Serkis. (2017, 12, 140min) ★★★★
SEX ●●● VIOLENCE ●●● LANG ●●●

1.00 AM **Marked for Death** Action thriller starring Steven Seagal. (1990, 18, 94min) ★★
2.40 **Resident Evil: Damnation** Animated horror thriller sequel with Matthew Mercer. (2012, 15, 95min) ★★★
4.25 **to 6.15** AM **Robin Hood** Adventure with Patrick Bergin. (1991, PG, 104min) ★★★

Sky Comedy

307 307 848 438 408 506

7.00 AM **Nine to Five** Comedy. (1980, 15, 110min) ★★★
9.00 **How To Be a Latin Lover** Comedy. (2017, 12) ★★
11.00 **National Lampoon's Christmas Vacation** Comedy. (1989, PG, 103min) ★
12.45 PM **Father Figures** As 8pm.
2.45 **The Other Guys** As 10.00pm.
4.45 **Table 19** Comedy with Anna Kendrick. (2017, 12, 87min) ★★
6.20 **The Little Hours** Comedy. (2017, 15, 90min) ★★

8.00 Father Figures

8.00 **Father Figures** Comedy starring Owen Wilson, Ed Helms and Glenn Close. Upon learning that their mother has been lying to them for years about their allegedly deceased father, twin brothers hit the road to find him. (2017, 15, 113min) ★★
SEX ●●● VIOLENCE ●●● LANG ●●●

10.00 **The Other Guys** Crime comedy with Will Ferrell and Mark Wahlberg. (2010, 12, 107min) ★★★★
SEX ●●● VIOLENCE ●●● LANG ●●●

12.00 M'T **48 Hrs** Action comedy thriller starring Nick Nolte and Eddie Murphy. (1982, 15, 97min) ★★★★★
1.45 AM **Another 48 Hrs** Action thriller comedy sequel. (1990, 18, 95min) ★
3.30 **Kingpin** Comedy with Woody Harrelson and Randy Quaid. (1996, 12, 114min) ★★★
5.30 **to 7.15** AM **Fletch** Comedy adventure with Chevy Chase. (1985, PG, 96min) ★★★

primetime

Sky DC Heroes

302 302 843 433 403

7.20 AM **Superman IV – The Quest for Peace** As shown at 4.45am.
8.55 **Superman Returns** As 2.05am.
11.30 **Batman Begins** Dark thriller. (2005, 12, 140min) ★★★★★
1.50 PM **The Dark Knight** Dark comic-book action thriller. (2008, 12, 152min) ★★★★
4.25 **The Dark Knight Rises** Crime drama sequel starring Christian Bale. (2012, 12, 164min) ★★★★

7.10 **The Lego Batman Movie** Animated comedy featuring the voices of Will Arnett and Michael Cera. The Caped Crusader swings into action to save Gotham City from the Joker. (2017, U, 104min) ★★★★
9.00 **V for Vendetta** Action thriller starring Natalie Portman and Hugo Weaving. In a futuristic Britain, a masked avenger incites revolt against the fascist regime. (2005, 15, 132min) ★★★
11.15 **Watchmen** Sci-fi action thriller starring Malin Akerman. (2009, 18, 155min) ★★★★
2.05 AM **Superman Returns** Action adventure with Brandon Routh. (2006, 12, 154min) ★★★
4.45 **to 6.30** AM **Superman IV – The Quest for Peace** Fantasy. (1987, PG, 90min) ★

Sky Greats

309 309 844 434 404 508

6.00 AM **Annie** As shown at 4.00pm.
8.10 **Field of Dreams** As 6.10pm.
10.00 **The Bourne Ultimatum** Spy thriller sequel, as 8.00pm.
12.00 NOON **The Bourne Legacy** Spy thriller sequel, as 10.00pm.
2.20 PM **Airheads** Comedy starring Brendan Fraser and Steve Buscemi. (1994, 15, 92min) ★
4.00 **Annie** Musical starring Aileen Quinn. (1982, U, 128min) ★★

6.10 **Field of Dreams** Fantasy drama starring Kevin Costner. (1989, PG, 106min) ★★★★★
8.00 **The Bourne Ultimatum** Spy thriller sequel with Matt Damon. An ex-CIA assassin strives to outsmart cops, killers and his former bosses in his quest to discover his true identity. (2007, 12, 115min) ★★★★
10.00 **The Bourne Legacy** Spy thriller sequel starring Jeremy Renner. (2012, 12, 129min) ★★★
12.20 AM **Alien Nation** Sci-fi action thriller starring James Caan. (1988, 18, 94min) ★★★
2.00 **Airheads** As shown at 2.20pm.
3.40 **The Thomas Crown Affair** Thriller starring Steve McQueen. (1968, PG, 102min) ★★★
5.30 **to 6.00** AM **Black Panther: Special**

TCM

315 315 854 415 416 512

6.00 AM **Hollywood's Best Film Directors** With Terry Gilliam.
6.30 **All the President's Men** Thriller. (1976, 15, 138min) ★★★★★
9.15 **The Walking Hills** Western. (1949, b/w, PG, 78min) ★★
10.55 **Noose for a Gunman** Western. (1960, b/w, U, 69min) ★★
12.20 PM **Waterloo** (1970, U) ★★★
3.00 **Oregon Passage** (1957) ★★
4.45 **Sierra Passage** (1950) ★★

6.35 **Somebody Up There Likes Me** Fictionalised biopic of the legendary champion boxer Rocky Graziano, starring Paul Newman and Pier Angeli. (1956, b/w, PG, 112min) ★★★★
9.00 **The Last Boy Scout** Action thriller starring Bruce Willis as a seedy private eye who teams up with a footballer on a murder case. With Damon Wayans. (1991, 18, 101min) ★★★
11.15 **The Glimmer Man** Thriller with Steven Seagal and Keenen Ivory Wayans. (1996, 18, 91min) ★
1.15 AM **Conspiracy Theory with Jesse Ventura** Double bill.
3.15 **Off Set** With Ben Miller.
3.30 **to 6.00** AM **Hollywood's Best Film Directors**

+1 hour 316 417

Talking Pictures

328 445 81 306

6.00 AM **There Is Another Sun** Drama. (1951, b/w, PG) ★★
8.30 **I Thank You** (1941, b/w, U) ★★
10.10 **Windbag the Sailor** Comedy. (1936, b/w, U, 82min) ★★
11.55 **The Huggetts Abroad** Comedy. (1949, b/w, U, 83min) ★★
1.40 PM **The Goose Steps Out** Comedy. (1942, b/w, U) ★★
3.15 **Windom's Way** (1958) ★★★
5.30 **Go to Blazes** (1961, U) ★★

7.10 **Sparrows Can't Sing** Comedy drama starring James Booth. An East Ender returns home after two years at sea to find his wife living with another man. (1962, b/w, PG, 94min) ★★
9.00 **The Edgar Wallace Mystery Theatre** A couple are surprised by an intruder.
10.10 **The L-shaped Room** Drama starring Leslie Caron. A pregnant French woman gets involved with various strange characters after arriving in London. (1962, b/w, PG, 142min) ★★
12.40 AM **Hell in the Pacific** World War Two drama with Lee Marvin. (1968, PG, 104min) ★★★★
2.45 **Laughter in Paradise** Comedy. (1951, b/w, U, 93min) ★★★★
4.40 **to 6.00** AM **Front Line Kids** Comedy. (1942, b/w, U) ★★

Horror

317 149 70 138

8.00 AM **Age of Dinosaurs** Sci-fi thriller. (2013, PG, 88min) ★★
9.50 **Horror Highlights**
10.00 **Star Trek: Enterprise** Five episodes of the drama. (S4)
3.00 PM **Impact** 1&2/2. Disaster drama starring David James Elliott. An asteroid strikes the moon, knocking its orbit out of kilter and setting it on a collision course with Earth.

6.55 **The Devil Rides Out** Classic horror starring Christopher Lee. The Duc de Richleau combats a coven of Satanists. (1967, 15, 91min) ★★★
8.50 **Horror Highlights**
9.00 **The Fog** Supernatural horror remake with Tom Welling and Maggie Grace. The ghosts of a shipload of murdered lepers return to wreak vengeance. (2005, 15, 99min) ★★
11.00 **Nude Nuns with Big Guns** Thriller starring Asun Ortega. (2010, 18, 108min) ★★
12.50 AM **Stitches** Horror comedy. (2012, 18, 84min) ★★
2.40 **to 4.30** AM **Secret Window** Thriller starring Johnny Depp. (2004, 12, 96min) ★★★

+1 hour 318 202 139

★★★★★ Excellent ★★★★ Very Good ★★★ Good ★★ Average ★ Poor

Sky Thriller

308 308 849 | 439 409 | 509

6.45 AM **City of Tiny Lights** Crime thriller. (2016, 15, 110min) ★★
8.40 **Flightplan** Suspense thriller. (2005, 12, 98min) ★★★★
10.20 **Contraband** (2012, 15) ★★★
12.15 PM **Breakdown** Thriller. (1997, 15, 94min) ★★★
1.50 **K-19: The Widowmaker** Thriller. (2002, 12) ★★★
4.10 **Witness** Detective thriller. (1985, 15, 112min) ★★★★
6.05 **The Godfather** Gangster epic. (1971, 18, 167min) ★★★★★

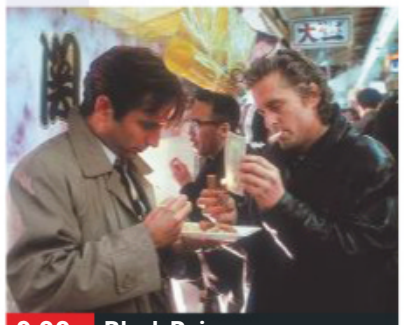

9.00 Black Rain

The Godfather (film started at 6.05pm)
SEX ●●● VIOLENCE ●●● LANG ●●●

9.00 **Black Rain** Action thriller starring Michael Douglas and Andy Garcia as a pair of New York cops trying to track down a ruthless killer in the Japanese underworld. With Kate Capshaw and Ken Takakura. (1989, 18, 120min) ★★★
SEX ●●● VIOLENCE ●●● LANG ●●●

11.10 **Rising Sun** Mystery thriller starring Sean Connery, Wesley Snipes and Tia Carrere. (1993, 18, 124min) ★★★
1.20 AM **Brawl in Cell Block 99** Thriller starring Vince Vaughn. (2017, 18, 132min) ★★★★
3.40 **Beyond Suspicion** Crime thriller starring Karl Urban. (2018, 15, 96min) ★★
5.20 **to 6.55** AM **Point Last Seen** Drama with Linda Hamilton. (1998, PG, 87min) ★★

Sky Christmas

303 303 850 | 440 410 | 511

6.20 AM **The Nightmare Before Christmas** As 6.35pm.
7.45 **Prancer** As shown at 3.35am.
9.40 **Home Alone 4** As 2.00am.
11.10 **The Nightmare Before Christmas** As 6.35pm.
12.35 PM **Scrooged** As 8.00pm.
2.25 **The Family Stone** As 9.45pm.
4.15 **It's a Wonderful Life** (1946)
6.35 **The Nightmare Before Christmas** Tim Burton's animated fantasy tale. (1993, PG, 76min) ★★★★

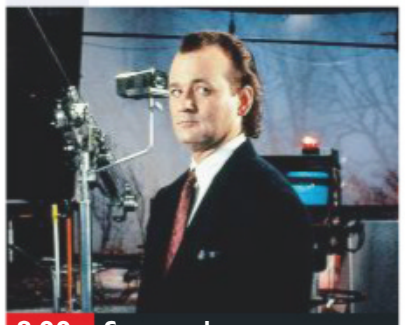

8.00 Scrooged

8.00 **Scrooged** Comedy update of Charles Dickens's *A Christmas Carol*, starring Bill Murray as a mean-spirited boss who learns the error of his ways. (1988, PG, 101min) ★★
SEX ●●● VIOLENCE ●●● LANG ●●●

9.45 **The Family Stone** Comedy drama starring Claire Danes. A young man brings his uptight girlfriend home at Christmas to meet his bohemian family. (2005, PG, 103min) ★★★
SEX ●●● VIOLENCE ●●● LANG ●●●

11.40 **It's a Wonderful Life** Frank Capra's classic fantasy drama starring James Stewart. (1946, b/w, U, 125min) ★★★★★
2.00 AM **Home Alone 4** Family comedy sequel starring Mike Weinberg and French Stewart. (2002, U, 83min) ★
3.35 **Prancer** Fantasy starring Sam Elliott and Cloris Leachman. (1989, U, 98min) ★
5.30 **to 6.00** AM **The Tom and Jerry Show**

Sky Sci-Fi/Horror

310 310 851 | 441 411 | 507

6.00 AM **Spider-Man: Homecoming** As 8.00pm.
8.20 **Spider-Man** As 3.25am.
10.35 **Spider-Man 2** Fantasy sequel. (2004, PG, 127min) ★★★★
12.50 PM **Spider-Man 3** Fantasy sequel starring Tobey Maguire. (2007, 12, 138min) ★★★
3.15 **The Amazing Spider-Man** As shown at 10.30pm.
5.35 **The Amazing Spider-Man 2** Action adventure sequel. (2014, 12, 142min) ★★★

10.30 The Amazing Spider-Man

8.00 **Spider-Man: Homecoming** Superhero adventure starring Tom Holland, Michael Keaton and Robert Downey Jr. Teenager Peter Parker, aka Spider-Man, must protect New York City from a menacing new villain, the Vulture. With Marisa Tomei. (2017, 12, 133min) ★★★★
SEX ●●● VIOLENCE ●●● LANG ●●●

10.30 **The Amazing Spider-Man** Fantasy starring Andrew Garfield. A nerdy teenager becomes a vigilante crime-fighter after a spider bite gives him special powers. (2012, 12, 136min) ★★★
SEX ●●● VIOLENCE ●●● LANG ●●●

1.00 AM **The Amazing Spider-Man 2** As 5.35pm.
3.25 **Spider-Man** Adventure. (2002, 12, 121min) ★★★★
5.30 **to 7.45** AM **Spider-Man 2** As shown at 10.35am.

Sky Select

311 311 852 | 442 412 | 510

6.00 AM **Roxxy** Romantic drama. (2016, 15, 102min) ★★★
7.45 **Daphne** (2017) ★★★★
9.20 **Napoleon Dynamite** Comedy. (2004, PG, 95min) ★★★★
10.55 **Any Given Sunday** Drama. (1999, 15, 162min) ★★
1.35 PM **Three Billboards Outside Ebbing, Missouri** As 8.00pm.
3.35 **Victoria & Abdul** Drama. (2017, PG, 111min) ★★★
5.30 **Forrest Gump** Whimsical fable. (1994, 12) ★★★★

10.00 Django Unchained

8.00 **Three Billboards Outside Ebbing, Missouri** Crime drama starring Frances McDormand and Sam Rockwell. A woman pressures the police into continuing the investigation into her daughter's murder. (2017, 15, 115min) ★★★★★
SEX ●●● VIOLENCE ●●● LANG ●●●

10.00 **Django Unchained** Quentin Tarantino's Western starring Jamie Foxx, Christoph Waltz, Leonardo DiCaprio and Samuel L Jackson. (2012, 18, 162min) ★★★★
SEX ●●● VIOLENCE ●●● LANG ●●●

12.50 AM **Donnie Brasco** Fact-based crime drama with Al Pacino and Johnny Depp. (1997, 18, 126min) ★★★
3.00 **One Hour Photo** Drama starring Robin Williams. (2002, 15, 95min) ★★★★
4.40 **to 6.40** AM **Sweet Bean** Japanese drama. Subtitled. (2015, PG, 113min) ★★★★

Film4

313 313 853 | 428 429 | 15 | 300

■ **Films start at 11.00am**
11.00 AM **Courage Mountain** Adventure. (1989, U) ★★★
1.05 PM **The Cat Returns (Dubbed)** Japanese animated fantasy. (2002, U, 75min) ★★★
2.45 **Carry On Spying** Comedy. (1964, b/w, U, 84min) ★★★★
4.30 **One Fine Day** Romantic comedy. (1996, PG) ★★★
6.55 **Rise of the Planet of the Apes** Sci-fi thriller. (2011, 12, 104min) ★★★★

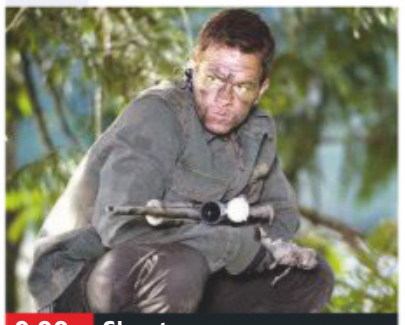

9.00 Shooter

Rise of the Planet of the Apes (film started at 6.55pm)
SEX ●●● VIOLENCE ●●● LANG ●●●

9.00 **Shooter** Action thriller starring Mark Wahlberg and Danny Glover. A former Marine sniper is framed for a political assassination and forced to go on the run. With Michael Peña, Kate Mara and Elias Koteas. (2007, 15, 125min) ★★★★
SEX ●●● VIOLENCE ●●● LANG ●●●

11.30 **Transporter 3** Action thriller sequel starring Jason Statham and Natalya Rudakova. The Transporter is pressured into taking the kidnapped daughter of a Ukranian official from Marseilles to Odessa. (2008, 15, 103min) ★★★
1.35 **to 3.35** AM **Me and You** Italian coming-of-age drama. Subtitled. (2012, 15) ★★★

+1 hour 314 430 45 301

Sunday

8 PM

9 PM

10 PM

11 PM

True Christmas

319 | 424 | 62 | 303

7.00 AM **Merry In-Laws** Comedy. (2012, PG, 120min) ★★
9.00 **12 Men of Christmas** Festive drama. (2009, PG, 95min) ★★
11.00 **Home by Christmas** As 3am.
1.00 PM **Ebbie** Festive drama. (1995, PG, 100min) ★★
3.00 **The Christmas Takeover** Fantasy. (1998, U, 85min) ★
5.00 **Christmas Grace** Festive drama. (2013, PG, 84min) ★

7.00 **Chasing Christmas** Fantasy comedy starring Tom Arnold. A Scrooge-like divorced man is shown the error of his ways by a series of yuletide ghosts. (2005, PG, 100min) ★★★
9.00 **Deck the Halls** Festive drama starring Gabrielle Carteris. A teenager plays matchmaker between his widowed mother and an advertising consultant. (2005, U, 90min) ★★
11.00 **Secret Santa** Fantasy with DL Green. (1998, U, 87min) ★★
1.00 AM **My Santa** Festive drama. (2013, PG, 88min) ★★
3.00 **Home by Christmas** Festive drama. (2006, PG, 90min) ★★
5.00 **to 7.00** AM **Santa and Pete** Fantasy. (1999, U, 87min) ★★

+1 hour 320 303 304

Sony Movies

321 | 425 | 32 | 302

9.00 AM **Sony Movie News Extra**
9.10 **12 Dogs of Christmas: Great Puppy Rescue** Festive drama. (2012, U, 97min) ★★
11.25 **Christmas Oranges** Festive drama. (2012, PG, 101min) ★★
1.30 PM **Burlesque** Musical romantic drama. (2010, 12, 118min) ★★★
4.05 **The Last Song** Coming-of-age drama starring Miley Cyrus. (2010, PG, 107min) ★★★

6.25 **P.S. I Love You** Romantic comedy drama starring Hilary Swank. A widow begins receiving letters from her recently deceased husband to help her cope with her grief. (2007, 12, 120min) ★★★
9.00 **Eat Pray Love** Romantic drama starring Julia Roberts. A frustrated New Yorker sets off on a year-long journey of self-discovery to Rome, India and Bali. (2010, PG, 139min) ★★
11.50 **A Single Man** Drama starring Colin Firth and Julianne Moore. (2009, 12, 96min) ★★★★★
2.05 AM **Meadowland** Drama. (2015, 18, 105min) ★★
4.10 **to 6.00** AM **Hush** Thriller. (1998, 12, 91min) ★★

+1 hour 322

Christmas 24

325 | 419 | 513

7.00 AM **Miss Christmas** (2017) ★★
9.00 **The Mistletoe Promise** Festive drama. (2016, PG, 120min) ★★
11.00 **The Christmas Getaway** Drama. (2017, PG, 90min) ★★
1.00 PM **Rocky Mountain Christmas** Drama. (2017, PG, 90min) ★
3.00 **PREMIERE** **Welcome to Christmas** Drama. (2018) ★★
5.00 **PREMIERE** **Mingle All the Way** Romantic drama. (2018, PG) ★★

7.00 **A Christmas Kiss** Festive romance starring Laura Breckenridge and Brendan Fehr. (2011, PG, 96min) ★★
9.00 **The Flight Before Christmas** Romantic comedy starring Mayim Bialik. A woman flying home at Christmas after her boyfriend breaks up with her finds herself sitting next to an irritating passenger. With Ryan McPartlin. (2015, U, 80min) ★★
11.00 **Lucky Christmas** Festive romance starring Elizabeth Berkley. (2011, PG, 87min) ★★
1.00 AM **A Mission for Christmas** Festive drama starring Lindsey Gort. (2015, PG, 88min) ★★
3.00 **to 5.00** AM **The Wishing Tree** Drama. (2012, PG, 90min) ★★

+1 hour 326 420

Movies4Men

323 | 426 | 48 | 305

6.00 AM **The Las Vegas Story** Thriller. (1952, b/w, PG) ★★
7.45 **Station West** (1948) ★★★
9.35 **Anything for a Friend** (1973)
11.30 **Wagonmaster** (1950) ★★★★
1.15 PM **Buffalo Bill: Hero of the West** Western. (1965, 12) ★★
3.10 **The Texas Rangers** Western. (1951, U, 75min) ★★★
4.50 **Wyatt Earp's Revenge** Western. (2012, 12, 88min) ★★

6.45 **Amigo, Stay Away** Comedy Western with George Eastman and Giuliano Gemma. A pair of small-time hustlers settle in a town with the intention of conning the locals out of their money. (1972, 12, 109min) ★★
9.00 **The Gunslingers** Western adventure starring John Elliott and Narisa Suzuki. A bounty hunter races to find a stash of gold before a group of violent outlaws get to the treasure. (2009, 15, 89min) ★
10.55 **Out of Reach** Action thriller starring Steven Seagal and Matt Schulze. (2004, 15, 82min) ★
12.40 AM **Loophole** Crime drama. (1980, PG, 105min) ★★
2.50 **to 4.00** AM **US Forces in Action**

+1 hour 324

FILMS ON OTHER CHANNELS

6pm TILL LATE

6.00 PM **Elf** *ITV* (HD) ★★★
6.00 **Land That Time Forgot** *Syfy* ★★
6.55 **Dear John** *AMC* ★★
6.55 **Groundhog Day** *Paramount Network* (HD) ★★★★★
8.00 **Brooklyn** *BBC2* (HD) ★★★★
8.00 **Iron Man** *ITV2* (HD) ★★★★
8.00 **Maid in Manhattan** *Comedy Central* Comedy. (HD) ★★★
9.00 **Armageddon** *Ch5* (HD) ★★
9.00 **The Outlaw Josey Wales** *ITV4* Western. (HD) ★★★★★
9.00 **The Twilight Saga: Breaking Dawn – Part 1** *E4* (HD) ★★
9.00 **U-571** *5Spike* ★★★
9.00 **Sex and the City 2** *5STAR* ★★
9.00 **The Fabulous Baker Boys** *Paramount Network* Bitter-sweet comedy drama. (HD) ★★★★
10.00 **The Ninth Gate** *Syfy* ★★★
11.00 **Major League** *AMC* ★★
11.20 **George Best: All By Himself** *BBC2* Documentary. (HD) ★★★
11.20 **Dracula Untold** *E4* (HD) ★★
11.25 **Educating Rita** *Paramount Network* (HD) ★★★★★
11.30 **Point Break** *BBC1 (Scot: 12.30am)* (HD) ★★★★
11.50 **The Adjustment Bureau** *ITV4* Romantic thriller. (HD) ★★★★

Sunday

Sky Sports Main Event

401 401 855 | 511 501 | 402 437

6.00 AM **LIVE European Tour Golf** Coverage of the fourth and final day of the Indonesian Masters from the Royale Jakarta Golf Club.
8.00 **Total Goals** Football action.
9.30 **LIVE European Tour Golf** The final day of the Alfred Dunhill Championship from the Leopard Creek Country Club, South Africa.
12.30 PM **LIVE Renault Super Sunday Southampton v Arsenal.** Coverage of the Premier League clash from St Mary's Stadium. Kick-off **1.30pm**.
3.30 **LIVE Renault Super Sunday Liverpool v Manchester United.** The Premier League clash at Anfield. Kick-off **4.00pm**.
7.00 **LIVE World Darts Championship** Coverage of the fourth day of the PDC event from Alexandra Palace in London.
11.00 **LIVE NFL** Coverage of a match from week 15 of the NFL season.
12.45 AM **My Icon** Double bill.
1.10 **LIVE NFL Los Angeles Rams v Philadelphia Eagles.** The week 15 clash at Los Angeles Memorial Coliseum. Kick-off **1.20am**.
5.00 **to 6.00** AM **Sky Sports News**

Sky Sports Premier League

402 402 856 | 512 502

6.00 AM **Premier League Highlights**
9.00 **Premier League Best Goals**
9.30 **The Sunday Supplement** A selection of sports writers review the football stories.
11.00 **Goals on Sunday** As 8.30pm.
12.30 PM **LIVE Renault Super Sunday Southampton v Arsenal.** Coverage of the Premier League clash from St Mary's Stadium. Kick-off **1.30pm**.
3.30 **LIVE Renault Super Sunday Liverpool v Manchester United.** All the action from the Premier League encounter at Anfield. Kick-off **4.00pm**.
7.00 **Gary Neville's Soccerbox**
8.00 **Premier League Best Goals**
8.30 **Goals on Sunday** Ben Shephard and Chris Kamara present a review of Saturday's football action.
10.00 **Premier League Highlights** Brighton & Hove Albion v Chelsea. **10.30** Southampton v Arsenal. **11.00** Action from Liverpool v Manchester United at Anfield.
11.30 **Premier League Best Goals**
12.00 M'T **Premier League Highlights**
1.30 AM **PL Best Goals**
2.30 **Premier League Highlights**
5.30 **to 6.00** AM **PL Best Goals**

Sky Sports Football

403 403 857 | 513 503

6.00 AM **Highlights**
7.30 **EFL Goals: Championship**
8.30 **EFL Greatest Games**
9.00 **EFL Goals: Leagues 1 & 2**
9.30 **The Sunday Supplement**
11.00 **One2Eleven**
11.30 **SPFL Greatest Games**
12.00 NOON **LIVE SPFL Hibernian v Celtic.** Coverage of the Scottish Premiership clash from Easter Road. Kick-off **12.30pm**.
2.45 PM **SPFL Greatest Games**
3.00 **EFL Goals: Leagues 1 & 2**
3.30 **EFL Goals: Championship**
4.30 **SPFL Greatest Games**
6.00 **EFL Goals: Leagues 1 & 2**
6.30 **EFL Goals: Championship**
7.30 **Football's Greatest Players**
8.00 **Championship Review 16/17**
9.00 **EFL Goals: Leagues 1 & 2**
9.30 **EFL Goals: Championship**
10.30 **Football's Greatest Players**
11.00 **Championship Review 17/18**
12.00 M'T **EFL Goals: Leagues 1 & 2**
12.30 AM **EFL Goals: Championship**
1.30 **SPFL Greatest Games**
2.00 **Football's Greatest Players**
2.30 **EFL Greatest Games**
3.00 **Football Years**
3.30 **Football Countdowns**
4.00 **to 6.00** AM **Highlights**

Sky Sports Cricket

404 404 858 | 514 504

6.00 AM **Coaching Clinic with Rob Key** Cricket tips and advice.
6.30 **Cricket Masterclass**
7.00 **World Cup Cricket Classics**
8.00 **Commentators on Tour**
8.20 **Newlands History Special**
8.40 **Johannesburg: 20 Years On**
8.55 **History of Old Trafford**
9.00 **Test Cricket**
10.00 **World Cup Cricket Classics**
11.00 **Test Cricket**
12.00 NOON **Coaching Clinic with Rob Key** Cricket tips and advice.
12.30 PM **Cricket Masterclass**
1.00 **Test Cricket**
2.00 **World Cup Cricket Classics**
3.00 **Test Cricket**
4.00 **Commentators on Tour**
4.20 **Newlands History Special**
4.40 **Johannesburg: 20 Years On**
4.55 **History of Old Trafford**
5.00 **Test Cricket**
6.00 **Cricket in Mumbai**
7.00 **Test Cricket**
8.00 **Cricket in Mumbai**
9.00 **Test Cricket**
9.55 **LIVE Test Cricket New Zealand v Sri Lanka.** Day three of the first Test of the two-match series, held at the Basin Reserve in Wellington.
5.30 **to 6.00** AM **Best of Sky Cricket**

Sky Sports Golf

405 405 859 | 515 505

6.00 AM **LIVE European Tour Golf** Coverage of the fourth and final day of the Indonesian Masters from the Royale Jakarta Golf Club.
8.00 **European Tour Golf**
9.00 **Junior Golf**
9.30 **LIVE European Tour Golf** Coverage of the fourth and final day of the Alfred Dunhill Championship from the Leopard Creek Country Club, South Africa.
2.30 PM **Junior Golf** Action from the 2018 Junior European Open.
3.00 **European Tour Golf** As 7.00pm.
6.00 **European Tour Golf** Action from the fourth and final day's play of the Alfred Dunhill Championship at the Leopard Creek Country Club, South Africa.
7.00 **European Tour Golf** Highlights of the fourth and final day of the Indonesian Masters from the Royale Jakarta Golf Club.
10.00 **European Tour Golf** As 6.00pm.
11.00 **European Tour Golf** As 7.00pm.
2.00 AM **European Tour Golf**
3.00 **PGA Tour Classic**
4.00 **British Masters Masterclass**
4.30 **World Golf Championships**
5.30 **to 6.00** AM **British Masters Masterclass**

BT Sport 1

413 413 867 | 527 | 408 430

6.00 AM **LIVE Test Cricket Australia v India.** Day three of the second Test from Perth.
10.15 AM **Heineken Champions Cup Highlights** Round four action.
12.15 PM **UEFA Champions League Magazine** News and action.
12.45 **Bundesliga**
2.15 **LIVE Bundesliga RB Leipzig v FSV Mainz 05.** From the Red Bull Arena. Kick-off **2.30pm**.
4.30 **UEFA Champions League – Stories of the Finals**
4.45 **LIVE Bundesliga Eintracht Frankfurt v Bayer Leverkusen.** Coverage from the Commerzbank Arena. Kick-off **5.00pm**.
7.00 **Bundesliga Special**
7.30 **Champions League Goals**
7.45 **LIVE Ligue 1 Marseille v Bordeaux.** From the Orange Velodrome. Kick-off **8.00pm**.
10.00 **Red Bull Air Race Magazine**
11.00 **UIM F1H2O World Championship**
12.00 M'T **Cricket: Women's Big Bash**
1.00 AM **Test Cricket Highlights**
2.00 **to 6.00** AM **LIVE Test Cricket Australia v India.** Day four of the second Test from Perth.

BT Sport 2

414 414 868 | 528 | 409 431

6.30 AM **Hockey** World Cup action.
8.30 **Premier League** A re-run of Fulham v West Ham United.
10.00 **Premier League Tonight**
11.00 **Ligue 1** Nantes v Montpellier.
12.30 PM **LIVE Heineken Champions Cup Leicester Tigers v Racing 92.** Coverage of the Pool 4 encounter from Welford Road. Kick-off **1.00pm**.
3.00 **LIVE Heineken Champions Cup Newcastle Falcons v Edinburgh.** The Pool 5 clash at Kingston Park. Kick-off **3.15pm**.
5.30 **Heineken Champions Cup Highlights** Round four action.
6.30 **Sport in Focus**
6.45 **BT Sport Fight Night**
8.45 **Sport in Focus**
9.00 **No Filter Boxing**
9.30 **UFC** Kevin Lee v Al Iaquinta: Action from the lightweight bout at UFC Fight Night in Milwaukee.
12.30 AM **UEFA Champions League Review** Matchweek six.
1.30 **UEFA Champions League Magazine** News and action.
2.00 **UEFA Europa League Highlights Show** Matchday six.
3.00 **Hyundai A-League**
5.00 **to 6.00** AM **Hockey**

BT Sport 3

417 417 869 | 529 | 410 432

6.00 AM **LIVE Hyundai A-League Newcastle Jets v Perth Glory.** All the action from Hunter Stadium. Kick-off **6.00am**.
8.00 **LIVE Hyundai A-League Adelaide United v Melbourne City.** Coverage from Hindmarsh Stadium. Kick-off **8.00am**.
10.00 **UEFA Champions League Magazine** News and action.
10.30 **LIVE Hockey** The third-place play-off in the men's FIH Hockey World Cup. Push-back **11.00am**.
1.15 PM **LIVE Hockey** Coverage of the final of the men's FIH Hockey World Cup from Bhubaneswar, India. Push-back **1.30pm**.
3.30 **Test Cricket Highlights**
4.30 **Cricket: Women's Big Bash** Sydney Sixers v Hobart Hurricanes.
5.30 **Hyundai A-League** Action from Newcastle Jets v Perth Glory.
6.30 **Hyundai A-League** Adelaide United v Melbourne City.
7.30 **Hockey** Action from the final of the men's FIH Hockey World Cup.
9.30 **Test Cricket Highlights** Action from Australia v India in Perth.
10.30 **Bundesliga** Double bill of action.
1.30 **to 6.00** AM **Ligue 1** Back-to-back action from France.

Sky Sports Action

407 407 861 | 517 507

6.00 AM **Boxing Gold** Classic bouts.
7.00 **Great Sporting Moments**
8.00 **NFL: America's Game**
9.00 **WWE Smackdown Hits** Wrestling action from America
10.00 **Sporting Records** Double bill.
11.00 **WWE Raw Hits** The latest wrestling action from America.
12.00 NOON **WWE Experience** The latest from *Raw* and *Smackdown*.
1.00 PM **NFL: America's Game**
2.00 **Fight Night International**
3.00 **NFL: America's Game** A look at the history of American football.
4.00 **Fight Night International** Rocky Fielding v Saul Alvarez Canelo: Highlights of the WBA super-middleweight title bout from Madison Square Garden in New York.
5.00 **LIVE NFL** Coverage of a match from week 15 of the NFL season.
9.00 **LIVE** Coverage of a match from week 15 of the NFL season.
12.45 AM **My Icon** Double bill.
1.10 **LIVE NFL Los Angeles Rams v Philadelphia Eagles.** Coverage of the week 15 clash from Los Angeles Memorial Coliseum. Kick-off **1.20am**.
5.00 **to 6.00** AM **Sporting Greats**

Sky Sports Mix

121 121 819 | 520 510

6.00 AM **Mix Shorts**
6.30 **My Icon**
7.00 **Sky Scholars** Triple bill.
7.35 **Mix Shorts**
8.00 **Great Sporting Moments**
9.00 **My Icon**
9.30 **NFL – Greatest Games**
10.55 **Sky Scholars** Triple bill.
11.30 **Sporting Greats**
12.00 NOON **My Icon**
1.00 PM **Sky Scholars** Double bill.
1.25 **My Icon**
1.55 **NFL – Greatest Games**
3.25 **Sky Scholars** Triple bill.
4.00 **Drone Racing League** The finals from Jeddah, Saudi Arabia.
5.00 **LIVE NFL** Coverage of the opening stages of a match from week 15 of the NFL season.
6.00 **LIVE NFL Redzone** Coverage of the NFL Network show that switches between today's games, featuring all the latest developments and score updates as the battle to qualify for the play-offs intensifies.
1.00 AM **WWE Raw Hits** Wrestling action from America.
2.00 **WWE Smackdown Hits** The latest wrestling action.
3.00 **to 6.00** AM **Mix Shorts**

BT Sport/ESPN

423/426 872 | 530 | 411 434

6.00 AM **College Football**
12.00 NOON **LIVE Ligue 1 Lyon v Monaco.** Kick-off 12.00noon.
2.00 PM **LIVE Ligue 1 Nimes v Lille.** Kick-off 2.00pm.
4.00 **LIVE Ligue 1 Guingamp v Rennes.** Kick-off 4.00pm.
6.00 **NCAA Championship Women's Volleyball**
8.00 **LIVE College Basketball Houston Cougars v Saint Louis Billikens.** Tip-off 8.00pm.
10.00 **LIVE College Basketball TCU Horned Frogs v Indiana State Sycamores.** Tip-off 10.00pm.
12.00 M'T **Red Bull Air Race Magazine**
1.00 AM **LIVE College Basketball Oklahoma Sooners v USC Trojans.** Tip-off 1.00am.
3.00 **LIVE College Basketball Arizona Wildcats v Baylor Bears.** Tip-off 3.00am.
5.00 **to 6.00** AM **Red Bull Air Race Magazine**

Eurosport 1

410 410 864 | 523 521 | 412 435

7.30 AM **Show Jumping** From Prague.
8.30 **LIVE Cross-Country Skiing** Coverage of the World Cup meeting from Davos, Switzerland.
9.30 **Biathlon** From Austria.
10.00 **LIVE Biathlon** World Cup coverage from Hochfilzen, Austria.
11.45 **Snooker: Scottish Open** The semi-finals from Glasgow.
12.45 PM **LIVE Snooker: Scottish Open** Coverage of the final from the Emirates Arena in Glasgow.
4.00 **Alpine Skiing** Double bill.
6.00 **Cross-Country Skiing** From Davos, Switzerland.
6.45 **LIVE Snooker: Scottish Open** The conclusion of the final from the Emirates Arena in Glasgow.
10.00 **Table Tennis** The World Tour finals from Incheon, South Korea.
11.30 **Freestyle Skiing** From Austria.
12.30 **to 1.00** AM **Motorsport: Formula E** Action from the Ad Diriyah ePrix in Saudi Arabia.

Eurosport 2

411 411 865 | 524 522 | 413 436

7.30 AM **WATTS** Recent highlights.
7.45 **Alpine Skiing** From Italy.
8.45 **LIVE Alpine Skiing** From Italy.
10.00 **WATTS** Recent highlights.
10.15 **LIVE Alpine Skiing** In France.
11.45 **LIVE Alpine Skiing** From Italy.
1.00 PM **LIVE Ski Jumping** From Engelberg in Switzerland.
3.00 **LIVE Luge** From America.
4.00 **Biathlon** From Austria.
4.55 **Eurosport News**
5.00 **LIVE Luge** From America.
6.45 **Freestyle Skiing** From Austria.
7.45 **Alpine Skiing** Double bill.
9.45 **Ski Jumping** From Switzerland.
10.45 **Biathlon** From Austria.
11.45 **Eurosport News**
11.50 **Motorsport: Formula E**
12.20 AM **Eurosport News**
12.30 **Ski Jumping** From Switzerland.
1.15 **Biathlon** From Austria.
2.00 **Snooker: Scottish Open**
4.00 **Motorsport: Formula E**
4.30 **to 6.00** AM **Table Tennis**

Sky Sports Darts

408 408 862 | 518 508

6.00 AM **Darts Gold**
6.30 **Rob Cross: World Champion**
7.00 **World Darts Championship** Action from the third day's play.
11.00 **Legends of Darts**
11.30 **Rob Cross: World Champion**
12.00 NOON **Michael van Gerwen: The Story So Far**
12.30 PM **LIVE World Darts Championship** Coverage of the fourth day of the PDC event from Alexandra Palace, London.
4.30 **Legends of Darts**
5.30 **Michael van Gerwen: The Story So Far**
6.00 **Legends of Darts**
7.00 **LIVE World Darts Championship** Further coverage of the fourth day's play from Alexandra Palace in London.
11.00 **Legends of Darts**
12.00 M'T **Darts Gold**
1.00 AM **World Darts Championship** Action from the fourth day's play.
5.00 **to 6.00** AM **Darts Gold**

Sky Sports F1

406 406 860 | 516 506

6.00 AM **The Home of F1**
10.00 **F1 2018: Winners' Circle: Vettel** The Belgian Grand Prix.
11.00 **Formula 1** The opening Italian Grand Prix practice session.
12.45 **Formula 1** The second Italian Grand Prix practice session.
2.30 **Formula 1** The third Italian Grand Prix practice session.
3.45 PM **Billy Monger Drives An F1 Car**
3.50 **Formula 1** Action from the Italian Grand Prix qualifying session.
5.40 **The F1 Show**
6.15 **Ted's Notebook**
6.50 **Formula 1** Another chance to see the Italian Grand Prix from the Autodromo Nazionale Monza.
8.45 **Ted's Notebook**
9.00 **Italian F1 GP Best Bits**
9.30 **F1 Classic Races** Back-to-back classic action.
12.00 M'T **F1 2018: Winners' Circle: Vettel** The British Grand Prix.
1.00 **to 6.00** AM **The Home of F1**

Monday

17 December

Evening Planner

Food

Food Unwrapped Does Christmas
C4 HD, 8pm
The presenters test boozy festive foods to see if indulging puts them over the limit

Drama

Arrow
Sky One HD, 8pm
The *Elseworlds* crossover continues the epic fight against Dr John Deegan, concluding in tomorrow night's *Supergirl*

Documentary

Inside the Christmas Factory
BBC2 HD, 9pm
Cherry Healey learns how Royal Mail produces their Christmas stamps

Documentary

Long Lost Family Christmas Reunion
ITV HD, 9pm
Previously featured families get together to reflect on how their lives have changed

SKY EVENING TIME	7.00PM	7.30PM	8.00PM	8.30PM	9.00PM	9.30PM	10.00PM	10.30PM
Favourites								
101 BBC1	7.00 The One Show	7.30 HS2: Going Off...	8.00 EastEnders	8.30 Mary Berry's Christmas Party †		9.30 Would I Lie... †	10.00 News; Local News	
102 BBC2	7.00 The Repair Shop at Christmas †		8.00 Only Connect	8.30 University...	9.00 Inside the Christmas Factory		10.00 People Just...	10.30 Newsnight
103 ITV	7.00 Emmerdale	7.30 Coronation Street	8.00 Britain's... †	8.30 Coronation Street	9.00 Long Lost Family Christmas Reunion			10.30 News
104 CHANNEL 4	7.00 News		8.00 Food Unwrapped Does Christmas		9.00 24 Hours in A&E		10.00 First Dates	
105 CHANNEL 5	7.00 World's Strongest Man 2018		8.00 Police Interceptors		9.00 Warship: Life at Sea		10.00 Most Shocking Christmas TV Moments	
106 SKY ONE	7.00 The Simpsons		8.00 Arrow		9.00 Romesh's Look Back to the Future			10.30 Carpool...
Entertainment								
116 BBC4	7.00 Christmas...	7.30 A Slow...	8.00 Tudor Monastery Farm Christmas		9.00 Eric, Ernie & Me		10.00 Steptoe and Son	
118 ITV2	◂ 6.55 Film: The Grinch				9.00 Love Island: The Christmas Reunion			10.35 Family Guy
136 MORE4	◂ 6.55 The Supervet		7.55 Grand Designs		9.00 Father Ted Christmas Special		10.15 8 Out of 10 Cats Does...	
135 E4	7.00 Hollyoaks	7.30 The Big Bang...	8.00 Young Sheldon	8.30 Big Bang Theory	9.00 Made in Chelsea		10.00 The Big Bang Theory	
107 SKY WITNESS	7.00 Firefighters		8.00 Criminal Minds				10.00 Blindspot	
108 SKY ATLANTIC	7.00 Blue Bloods				9.00 Game of Thrones			
110 CHRISTMAS GOLD	7.00 Only Fools and Horses			8.25 Porridge		9.20 Citizen Khan	10.00 Christmas with the Royle Family	
111 DAVE		7.20 QI	8.00 Cops UK: Bodycam Squad		9.05 QI XL		10.00 Dave Gorman: Modern Life Is Goodish	
119 ITV3	7.00 Murder, She Wrote		8.00 Agatha Christie's Poirot				10.00 Innocent	
120 ITV4	7.05 Pawn Stars		8.00 The Motorbike Show		9.00 Film: Rambo III			
112 COMEDY CENTRAL	7.00 Friends				9.00 Russell Howard's Good News		10.00 Impractical Jokers Christmas	
114 SYFY	7.00 Film: The Librarian: Quest for the Spear				9.00 Film: Event Horizon			
109 W	7.00 My Dream Home		8.00 Inside the Ambulance at Christmas		9.00 One Born Every Minute		10.00 One Born: What Happened Next?	
113 UNIVERSAL	7.00 NCIS				9.00 Condor			
124 FOX	7.00 NCIS						10.00 American Dad!	
122 SKY ARTS	7.00 Tales of the...	7.30 Happy Holidays...	8.00 Passions		9.00 Judy, Frank & Dean: Once in a Lifetime		10.00 Sinatra and Friends	
Documentary								
125 DISCOVERY	7.00 Supertruckers		8.00 Outback Truckers		9.00 Bitchin' Rides			
162 ANIMAL PLANET	7.00 Wildest Indochina		8.00 Alaska: The Last Frontier		9.00 I'm Alive		10.00 Animal Cops Houston	
129 NAT GEO	7.00 Air Crash Investigation		8.00 Mars		9.00 Air Crash Investigation: Special Report		10.00 Hitler's Last Stand	
130 HISTORY	7.00 American Pickers				9.00 WW2 Treasure Hunters		10.00 D-Day: Lost Films	
155 YESTERDAY	7.00 Trains That Changed the World		8.00 Abandoned Engineering		9.00 Trains That Changed the World		10.00 Impossible Railways	
166 EDEN	7.00 Planet Earth		8.00 Dino Gangs		9.00 Frontier Borneo		10.00 David Attenborough's Natural...	
Films								
301 SKY PREMIERE	◂ 6.10 The Exception		8.00 The Shape of Water				10.10 How to Get Girls	
302 SKY DC HEROES	◂ 6.50 Batman				9.00 Batman Returns			
309 SKY GREATS	◂ 6.10 Groundhog Day		8.00 Tombstone				10.15 King Kong	
304 SKY DISNEY	◂ 6.20 Aladdin		8.00 The Lion King			9.35 Invincible		
305 SKY FAMILY	◂ 6.10 The Lego Ninjago Movie		8.00 The Karate Kid					10.25 Jumanji: Welcome...
306 SKY ACTION	◂ 6.00 Thor: The Dark World		8.00 Captain America: The Winter Soldier				10.20 Die Hard	
307 SKY COMEDY	◂ 6.15 10 Things I Hate About You		8.00 Pretty Woman				10.05 American Pie	
308 SKY THRILLER	7.00 John Q				9.00 The Godfather Part II			
303 SKY CHRISTMAS	◂ 6.15 The Polar Express		8.00 Home Alone 2: Lost in New York				10.05 Christmas with the Kranks	
310 SKY SCI-FI		7.15 Better Watch Out			9.00 Star Wars: The Last Jedi			
311 SKY SELECT	◂ 6.15 Wonder Wheel		8.00 Downsizing				10.20 Western	
313 FILM4	7.05 Ride Along 2				9.00 Eye in the Sky			
315 TCM	◂ 6.25 A Man for All Seasons				9.00 Nowhere to Run			
Sport								
401 MAIN EVENT	7.00 World Darts Championship – Live: The fifth day of the PDC event at the Alexandra Palace in London							
402 PREMIER LEAGUE	7.00 PL Best Goals	7.30 Soccer AM...	8.00 Premier League Review		9.00 Premier League Best Goals		10.15 The Debate	
403 FOOTBALL	7.00 EFL – Live: Derby County v Nottingham Forest: The Championship clash at Pride Park (Kick-off 7.45)						10.15 Soccer AM: The Best Bits	
404 CRICKET	7.00 Test Cricket		8.00 Best Of England v Windies		9.00 Test Cricket		9.55 Test Cricket – Live: New Zealand v Sri Lanka	
413 BT SPORT 1	7.00 SPFL Highlights	7.30 Bundesliga 2 – Live: FC Cologne v FC Magdeburg: From RheinEnergieStadion (Kick-off 7.30)				9.45 PL Tonight	10.15 BT Sport Goals Reload	
414 BT SPORT 2	◂ 5.30 Bad Boys	7.30 The Outdoor...	8.00 Test Cricket Highlights		9.00 Fishing: On The Bank		10.00 BT Sport Fight Night	

◂ Denotes programmes starting before 7.00pm † Regions vary

MONDAY

SAVE UP TO 50%
SUBSCRIPTION OFFER: 6 ISSUES FOR 1*
Subscribe online at www.tvandsatsubs.com/DGL8 or call 0330 3331113 and quote code DGL8
*Your payments will then continue at £14.99 payable every 3 months, saving 50%

BBC1

101 101/115 801 | 101 108 | 1 101 | 101 106/108

6.00 AM **Breakfast** (S)(HD)
9.15 **Island Medics** (S)(R)(HD)
10.00 **Homes Under the Hammer** Property show. (S)(R)(HD)(AD)
11.00 **Matron, Medicine and Me** (S)(R)
11.45 **A1: Britain's Longest Road** A lorry catches fire. (S)(R)(HD)
12.15 PM **Bargain Hunt** (S)(HD)(AD)
1.00 **BBC News** (S)(HD)
1.30 **Local News** (S)
1.45 **Doctors** Zara is starting to feel the strain. (S)(HD)(AD)
2.15 **The Doctor Blake Mysteries** 8/10. (S5) (S)(R)(HD)(AD)
3.10 **Escape to the Country** In North Yorkshire. (S)(HD)(AD)
4.00 **Money for Nothing** (S)(R)(HD)
4.30 **Flog It!** Compilation. (S)(R)(HD)
5.15 **Pointless** Quiz show. (S)(R)(HD)
6.00 **BBC News** (S)(HD)
6.30 **Local News** (S)

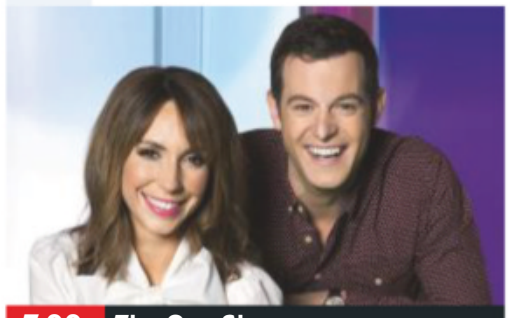

7.00 The One Show

7 PM

7.00 The One Show Alex Jones and Matt Baker host the topical show. (S)(HD)
7.30 HS2: Going Off the Rails? – Panorama Investigating the High Speed 2 rail scheme. (S)(HD)

8 PM

8.00 EastEnders The Slaters grow concerned about Hayley, leaving Alfie on edge. (S)(HD)(AD)
8.30 NEW Mary Berry's Christmas Party Huw Edwards, Dina Asher-Smith, Eleanor Tomlinson and Joe Lycett join Mary to prepare dishes for a festive get-together. (S)(HD)(AD)

9 PM

9.30 Would I Lie to You? With Warwick Davis, Hugh Dennis, Katherine Ryan and John Simpson. (S)(R)(HD)

10 PM

10.00 BBC News (S)(HD)
10.30 Local News (S)
10.45 Have I Got a Bit More News for You **SERIES FINALE** 10/10. Gary Lineker hosts, with Tom Allen and Ayesha Hazarika. (S)(HD)
11.30 The Graham Norton Show 11/19. Hollywood and ex-*Game of Thrones* star Jason Momoa joins the host, alongside top comedian Bill Bailey. Plus, music from Little Mix. (S)(R)(HD)
12.15 AM **Weather for the Week Ahead** Seven-day forecast. (S)(HD)
12.20 **to 6.00** AM **BBC News** (S)(HD)

BBC2

102 102/115 802 | 102 162 | 2 102 | 102 108/106

6.30 AM **This Farming Life** (S)(R)(HD)
7.30 **Sign Zone: Family Cooking Showdown** (S)(R)(HD)(AD)
8.30 **The Week in Parliament** (S)(HD)
9.00 **BBC News** (S)(HD)
10.00 **Victoria Derbyshire** (S)(HD)
11.00 **BBC Newsroom Live** (S)(HD)
12.15 PM **Politics Live** (S)(HD)
1.00 **Coast** (S)(R)(HD)(AD)
1.30 **Canterbury Cathedral** (S)(R)(HD)
2.30 **The Hairy Bikers Home for Christmas** (S)(R)(HD)(AD)
3.15 **Who Do You Think You Are?** With singer Lulu. (S)(R)(HD)(AD)
4.15 **Refugees of the Lost Rainforest** Endangered orangutans. (S)(R)(HD)
4.45 **Eggheads** Quiz show. (S)(R)(HD)
5.15 **Celebrity Antiques Road Trip** In North Yorkshire. (S)(R)(HD)
6.00 **The Best Christmas Food Ever** Festive recipes. (S)(R)(HD)(AD)

10.00 People Just Do Nothing

7.00 The Repair Shop at Christmas Experts try to restore family heirlooms and treasured possessions, including a Victorian version of a jukebox, to their former glory in time for Christmas. (S)(R)(HD)(AD)

8.00 Only Connect Victoria Coren Mitchell hosts as the Hotpots take on the Durhamites. (S)(HD)
8.30 University Challenge Two teams battle for a place in the quarter-finals. (S)(HD)

9.00 NEW Inside the Christmas Factory Gregg Wallace visits a factory that produces 2 million tins of festive chocolate assortments a year, while Cherry Healey learns how the Royal Mail produces Christmas stamps. (S)(HD)(AD)

10.00 People Just Do Nothing **FINAL EPISODE** 6/6. The end of Kurupt FM sees Grindah bid farewell to Brentford. (S5) (S)(HD)(AD)
10.30 Newsnight (S)(HD)
11.10 Weather (S)(HD)
11.15 The Millionaire's Gift Guide Documentary examining the world of event planners and suppliers of luxury goods. (S)(R)(HD)
12.15 AM **Sign Zone: The Apprentice** 12/14. The final five candidates are put through a series of tough interviews. (S)(R)(HD)
1.15 **Sign Zone: Countryfile** Visiting the Isle of Wight. (S)(R)(HD)
2.10 **Roots** 1/4. (S1) (S)(R)(HD)(AD)
3.45 **to 6.15** AM **Previews** (S)

ITV

103 103/176 803 | 103 113 | 3 103 | 103 111

6.00 AM **Good Morning Britain** (S)(HD)
8.30 **Lorraine** (S)(HD)
9.25 **The Jeremy Kyle Show** (S)(HD)
10.30 **This Morning** (S)(HD)
12.30 PM **Loose Women** Singer Alfie Boe joins the panel to discuss his latest projects and his plans for the festive season. (S)(HD)
1.30 **ITV News** (S)(HD)
1.55 **Local News** (S)(HD)
2.00 **Judge Rinder** (S)(HD)
3.00 **Dickinson's Real Deal** Memorable moments from the show, including Aidan Pass dancing for joy when a top hat lands on his table. (S)(HD)
4.00 **Tipping Point** Game show hosted by Ben Shephard. (S)(R)(HD)
5.00 **The Chase** Quiz show hosted by Bradley Walsh. (S)(R)(HD)
6.00 **Local News** (S)(HD)
6.30 **ITV News** (S)(HD)

7.00 Emmerdale

7.00 Emmerdale Debbie prepares for the future, while Kerry and Dan receive a shock. (S)(HD)(AD)
7.30 Coronation Street Johnny's favour for Liz triggers Jenny's paranoia. (S)(HD)(AD)

8.00 Britain's Busiest Motorway Traffic officers deal with a flood on the M25, covering one carriageway. (S)(R)(HD)
8.30 Coronation Street Jenny walks out after a furious row with Johnny. (S)(HD)(AD)

9.00 NEW Long Lost Family Christmas Reunion Davina McCall and Nicky Campbell invite 120 people who were reunited by the programme to come together under one roof to celebrate Christmas, with participants travelling to London from as far afield as Barbados and Australia. (S)(HD)(AD)

10.30 ITV News (S)(HD)
11.00 Local News (S)(HD)
11.20 Billy Connolly's Ultimate World Tour The comedian looks back on 25 years of travelogues from his latest destination – his new home in Florida. (S)(R)(HD)(AD)
12.15 AM **Jackpot247**
3.00 **The Jeremy Kyle Show** Guests air their differences. (S)(SL)(R)(HD)
3.50 **ITV Nightscreen** (HD)
5.05 **to 6.00** AM **The Jeremy Kyle Show** Talk show. (S)(SL)(R)(HD)

+1 hour 203 | 114 | 33 | 112

CHANNEL 4

104 104/138 803 | 104 141 | 4 104 | 104

6.30 AM **3rd Rock from the Sun** Triple bill. (S6) (S)(R)(AD)
7.45 **Everybody Loves Raymond** (S)(R)
8.40 **Frasier** Triple bill. (S5) (S)(R)
10.10 **Ramsay's Kitchen Nightmares USA** In New Jersey. (S)(R)
11.05 **The Simpsons** (S)(R)(AD)
12.00 NOON **News** (S)(HD)
12.05 PM **Jamie's Ultimate Christmas** Festive dishes. (S)(R)(HD)(AD)
1.05 **My Family Secrets Revealed** A man whose great-grandfather moved to America. (S)(HD)
2.10 **Countdown** (S)(HD)
3.00 **Fifteen to One** (S)(HD)
4.00 **A Place in the Sun: Winter Sun** A retreat on Majorca. (S)(R)(HD)
5.00 **Kirstie's Handmade Christmas** A best jumper competition. (S)(HD)
6.00 **The Simpsons** (S)(HD)(AD)
6.30 **Hollyoaks** (S)(HD)(AD)

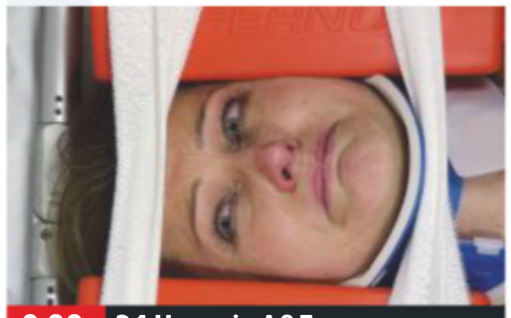

9.00 24 Hours in A&E

7.00 News (S)(HD)

8.00 NEW Food Unwrapped Does Christmas Jimmy Doherty and the team test boozy festive food for alcohol content, and find out the difference between raisins and currants. (S)(HD)(AD)
■ Rptd tomorrow on 4seven

9.00 24 Hours in A&E An 18-year-old is brought in after being knocked off her motorbike in a hit-and-run, while a 41-year-old woman is suffering confusion and memory loss after falling from her loft. (S)(HD)(AD)

10.00 First Dates A pilot embarks on his first date dressed in women's clothing, while a make-up artist and mother of five sits down for a meal with a fellow single parent. (S)(HD)(AD)
■ Repeated tomorrow

11.05 Micky Flanagan's Out Out Tour Stand-up performance. (S)(R)(HD)
12.10 AM **Ramsay's Hotel Hell** (S)(R)(HD)
1.00 **Britain's Polar Bear Cub** At the Highland Wildlife Park. (S)(SL)(R)
1.55 **Walks with My Dog** (S)(R)(HD)
2.50 **The People's Vet** (S)(SL)(R)(HD)
3.45 **Embarrassing Pets** (S)(SL)(R)(HD)
4.10 **Food Unwrapped** (S)(R)(HD)(AD)
4.40 **Kirstie's Handmade Christmas** (R)
4.55 **Come Dine with Me** (S)(R)(HD)
5.50 **to 6.30** AM **Countdown** (S)(R)(HD)

+1 hour 204 | 142 | 13 | 109 | 121

(S) Subtitles (SL) Signing (R) Repeat (HD) High Definition (AD) Audio Description

CHANNEL 5

105 105 805 | 105 150 | 5 105 | 105 105

6.00 AM **Milkshake!**
9.25 **FILM Maggie's Christmas Miracle** Romantic drama. (S)(HD) (2017, PG, 100min) ★★
11.05 **FILM Christmas Connection** Festive romance. (S)(HD) (2017, PG, 100min) ★★
12.45 PM **Neighbours** (S)(HD)(AD)
1.15 **FILM PREMIERE A Majestic Christmas** Drama with Jerrika Hinton and Christian Vincent. (S) (2018, PG, 105min) ★★
3.00 **FILM A Perfect Christmas** Fantasy with Claire Coffee. (S)(HD) (2012, PG, 105min) ★★
4.45 **News** (S)(HD)
5.00 **Friends** (S7) (S)(R)(HD)
6.00 **Neighbours** Piper becomes determined to discover Leo's secret. (S)(R)(HD)(AD)
6.30 **News** (S)(HD)

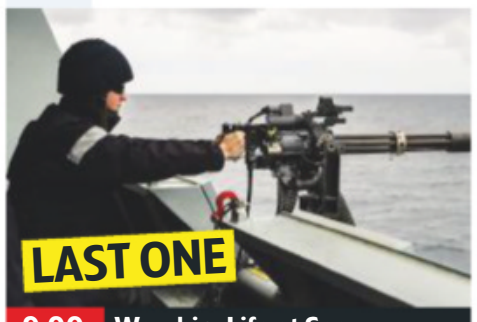

9.00 Warship: Life at Sea

7.00 World's Strongest Man 2018 2/11. James Richardson presents action from the Scandinavian Open from Norrköping, Sweden, where Johannes Arsjö aims to defend his title. (S)(HD)

8.00 Police Interceptors 7/10. Officers swoop on a housing estate to search for suspects involved in a shooting. Elsewhere, interceptor Steve responds to reports of a burglary in progress. (S)(HD)

9.00 Warship: Life at Sea **SERIES FINALE** 4/4. *HMS Duncan* is involved in a stand-off with a Russian warship, while sailor Danny tries for his first promotion, and chef Liam gets into serious trouble. (S)(HD)

10.00 Most Shocking Christmas TV Moments A look at the most inappropriate, outrageous and appallingly atrocious festive TV of all time, with contributions from some of those involved. (S)(R)(HD)

12.05 AM **UK's Biggest Family at Christmas** The problems posed to large families by the festive season. (S)(R)(HD)
1.00 **SuperCasino** (S)(HD)
3.10 **Ben Fogle: New Lives in the Wild** In Australia. (S)(R)(HD)
4.00 **Witches: A Century of Murder** (S)(SL)(R)(HD)
4.45 **House Doctor** (S)(SL)(R)
5.10 **House Busters** (S)(SL)(R)
5.35 **to 6.00** AM **Wildlife SOS** (SL)(R)

+1 hour 205 | 155 | 44 | 128

SKY ONE

106 106 806 | 110 109

6.00 AM **Monkey Life** (S)(R)(AD)
7.00 **Futurama** (S)(R)(HD)
7.30 **Modern Family** Triple bill of the sitcom. (S2) (S)(R)(HD)
9.00 **The Simpsons** Four episodes of the animation. (S)(R)(HD)
11.00 **NCIS: Los Angeles** (S)(R)(HD)
1.00 PM **Hawaii Five-0** (S)(R)(HD)
3.00 **Modern Family** Triple bill of the sitcom. (S2) (S)(R)(HD)
4.30 **The Simpsons** Triple bill of the animated comedy, including at: **5.30** *Guess Who's Coming to Criticise Dinner:* Homer becomes a food critic. (S)(R)
6.00 **Futurama** *The Duh-Vinci Code:* The friends uncover a secret about Da Vinci. (S)(R)(HD)
6.30 **The Simpsons** *To Surveil with Love:* Surveillance cameras are installed in Springfield. (S)(R)

9.00 Romesh's Look Back to...

7.00 The Simpsons *Moe Letter Blues:* Moe stirs up marital strife in Springfield. (S)(R)(HD) **7.30** *The Bob Next Door:* A new neighbour moves in next door who is popular with everyone. (S)(R)(HD)

8.00 Arrow **NEW EPISODE** *Elseworlds – Part Two:* 9/23. The fight against villain Dr John Deegan continues in the second crossover. (S7) (HD)
■ Crossover continues tomorrow on Sky One

9.00 NEW Romesh's Look Back to the Future Comedy panel show in which host Romesh Ranganathan is joined by Danny Dyer, Katherine Ryan and Richard Osman to review predictions they made 12 months ago about 2018. (HD)

10.30 Carpool Karaoke Special With singer Christina Aguilera and actress Melissa McCarthy. (S)(R)(HD)

11.30 Trollied Christmas Special Hapless thieves set their sights on the Christmas takings. (S7) (S)(R)(HD)(AD)
12.30 AM **The Late Late Show with James Corden: Best of the Week** Highlights. (R)(HD)
1.30 **SEAL Team** 8/22. (S2) (R)(HD)
2.30 **Arrow** 8/23. (S7) (R)(HD)
3.30 **Road Wars** (R)(HD)
4.00 **Babylon 5** 13/22. (S2) (S)(R)
5.00 **to 6.00** AM **Futurama** (S)(R)

+1 hour 206

LOCAL VARIATIONS

BBC1

SCOTLAND
Sky **951**, Virgin **862**, Freesat **960**
8.30pm NEW Disclosure: Dead in Police Custody **9.00-10.00pm** Rise of the Clans
N. IRELAND
Sky **953**, Virgin **863**, Freesat **957**
11.30pm Community Life **11.40** Pop Goes Northern Ireland **12.10am** The Graham Norton Show **12.55-6.00am** BBC News
WALES
Sky **952**, Virgin **864**, Freesat **964**
11.45am-12.15pm Give a Dog a Home **10.40pm** Pantomime in Port Talbot: Balls of Steel **11.40** Have I Got a Bit More News for You **12.25am** The Graham Norton Show **1.15** Weather for the Week Ahead **1.20-6.00am** BBC News

BBC2

SCOTLAND
Sky **970**, Freesat **970**
7.00-8.00pm The Adventure Show **11.15** Eòrpa **11.45** The Millionaire's Gift Guide **12.45am** Sign Zone: The Apprentice **1.45-2.10am** Previews
N. IRELAND
Sky **972**, Freesat **969**
10.00-10.30pm I Lár an Aonaigh **11.15** Hot Right Now **11.45pm-12.15am** People Just Do Nothing
WALES
Sky **971**, Freesat **971**
No variations

ITV

As main ITV except:
WALES
11.20pm Stories from the Sea **11.50pm-12.15am** Gino's Italian Coastal Escape

S4C

Sky **134**, Virgin **166**, Freesat **120**
6.00am Cyw **12.00noon** Newyddion S4C a'r Tywydd **12.05pm** Antur Waunfawr **12.30** Eisteddfod Ffermwyr Ifanc Cymru 2018 **1.30** Babi Del: Ward Geni **2.00** Newyddion S4C a'r Tywydd **2.05** Prynhawn Da **3.00** Newyddion S4C a'r Tywydd **3.05** Pengelli **3.30** I'r Oesoedd a Ddel **4.00** Awr Fawr **5.00** Stwnsh **6.00** Newyddion S4C a'r Tywydd **6.05** Pobol Port Talbot **6.30** Celwydd Noeth **7.00** Heno **7.30** Pobol y Cwm **8.25** Garejis: Dan y Bonet (AD) **9.00** Newyddion 9 a'r Tywydd **9.30** Ffermio **10.00** Y Wal: Corea **11.00-11.35pm** Trysor Coll y Royal Charter

TV&Satellite week
The bumper Christmas issue of the magazine is in shops now!

BBC4

116 116 815 | 107 163 | 9 106 | 110 107

BBC4 programmes start at 7.00pm

7.00 PM **Christmas University Challenge 2017** 6/10. Queen Mary University of London and Cardiff University compete.
7.30 **A Slow Odyssey: A Turtle's Journey** 1/3. The world of a green sea turtle.
8.00 **Tudor Monastery Farm Christmas** Celebrating Christmas as it would have been in 1500.
9.00 **Eric, Ernie & Me** Biopic of comedy writer Eddie Braben.
10.00 **Steptoe and Son** Christmas special from 1973. Harold throws a festive party.
10.45 **Richard Pryor: Omit the Logic – Storyville** A profile of the pioneering comedian.
12.05 AM **Mark Lawson Talks to Galton and Simpson** Interview with Ray Galton and Alan Simpson.
1.05 **Lisbon: An Art Lovers' Guide** A cultural break in the Portuguese capital.
2.05 **A Slow Odyssey: A Turtle's Journey**
2.35 **to 3.35** AM **Concorde**

MORE4

136 136 830 | 147 195 | 14 | 124

8.55 AM **Food Unwrapped**
9.30 **A Place in the Sun: Summer Sun** Double bill.
11.35 **Four in a Bed** Five editions.
2.15 PM **Come Dine with Me** Five dinner parties in Bristol.
4.50 **The Secret Life of the Zoo** Baby porcupine Marion fends off the meerkat mob.
5.55 **The Supervet** A couple discover their German shepherd has a tumour.
6.55 **The Supervet** A couple face a dilemma over their severely injured Cavachon.
7.55 **Grand Designs** Kevin McCloud catches up with the Sampsons in the Lot region of France to check how their house, partly built of straw bales, turned out.
9.00 **Father Ted Christmas Special** Fathers Ted and Dougal endure their worst Christmas ever when they get lost in a lingerie department.
10.15 **8 Out of 10 Cats Does Countdown Christmas Special** Jimmy Carr hosts a festive edition of the comedy panel show, with guests Kathy Burke and Russell Howard.
11.15 **24 Hours in A&E** Double bill of the series.
1.20 AM **Ramsay's Kitchen Nightmares USA**
2.15 **8 Out of 10 Cats Does Countdown Christmas Special** As 10.15pm.
3.20 **to 3.45** AM **8 Out of 10 Cats: Best Bits**

+1 hour 236 | 196 | 86 | 125

ITV2

118 118 816 | 115 176 | 6 | 113

6.00 AM **Funniest Animals**
6.20 **Guinness World Records**
7.10 **Ninja Warrior UK**
8.00 **Emmerdale**
8.25 **Coronation Street**
9.25 **Ellen DeGeneres Show**
10.15 **BGT: Golden Buzzers**
11.20 **Celebrity Catchphrase**
12.15 PM **Emmerdale**
12.45 **Coronation Street**
1.45 **The Ellen DeGeneres Show** **NEW EDITION**
2.40 **The Jeremy Kyle Show: DNA Bombshells**
5.55 **Take Me Out Celebrity Special** Thom Evans, Roman Kemp and Ritchie Neville hope to win dates.
6.55 **FILM The Grinch** Comic fantasy starring Jim Carrey. The curmudgeonly Grinch plots to spoil Christmas for the citizens of Whoville. (2000, PG, 101min) ★★
9.00 **NEW Love Island: The Christmas Reunion** The cast meet up at a country mansion for the ultimate festive get-together.
10.35 **Family Guy** *The 2,000-Year-Old Virgin:* 6/18. Peter throws Jesus a birthday party. (S13)
11.00 **Family Guy** (S10)
11.55 **American Dad!** 5/20. (S5)
12.25 AM **Bordertown** 5/13. (S1)
12.50 **to 2.30** AM **FILM A Very Harold & Kumar Christmas** Comedy sequel. (2011, 18, 89min) ★★★

+1 hour 218 | 116 | 27 | 114

E4

135 135 829 | 106 145 | 28 | 122

6.00 AM **Hollyoaks**
7.00 **Mike & Molly**
8.00 **Baby Daddy**
9.00 **Melissa & Joey**
10.00 **The Big Bang Theory**
11.00 **The Goldbergs**
12.00 NOON **Brooklyn Nine-Nine**
1.00 PM **The Big Bang Theory**
2.00 **Melissa & Joey**
3.00 **Baby Daddy**
4.00 **Brooklyn Nine-Nine**
5.00 **The Goldbergs**
6.00 **The Big Bang Theory** 9&10/24. Double bill. (S10)
7.00 **Hollyoaks** Mandy decides to visit an old friend.
7.30 **The Big Bang Theory: Christmas** 11/23. Guest stars Michael Trucco. (S2)
8.00 **Young Sheldon** 6/22. Mary clashes with Sheldon's drama teacher. (S2)
8.30 **The Big Bang Theory** 9/24. Bernadette wants to beat Howard. (S12)
9.00 **Made in Chelsea** **NEW EDITION** 11/12. Liv decides to get Digby a promise ring.
10.00 **The Big Bang Theory** 14/24. Meemaw pays a visit. **10.30** 15/24. Raj is torn between two girls. (S9)
11.00 **Naked Attraction**
12.05 AM **Gogglebox**
1.10 **Made in Chelsea**
2.15 **Naked Attraction**
3.10 **Happy Together**
3.30 **The Big Bang Theory**
4.15 **Mike & Molly**
4.55 **to 6.00** AM **Baby Daddy**

+1 hour 235 | 146 | 29 | 123

MONDAY Entertainment

Monday

Sky Witness

107 107 807 112 111

6.00 AM **Motorway Patrol**
7.00 **America's Front Line**
8.00 **CSI** 15/23. (S4)
9.00 **Criminal Minds** 5/24. (S8)
10.00 **Road Wars**
11.00 **Brit Cops: Frontline Crime UK** Documentary.
12.00 NOON **Air Ambulance ER**
1.00 PM **Firefighters**
2.00 **Road Wars** Tank joyriders.
3.00 **Motorway Patrol**
4.00 **Nothing to Declare**
5.00 **America's Front Line**
6.00 **Children's Hospital**

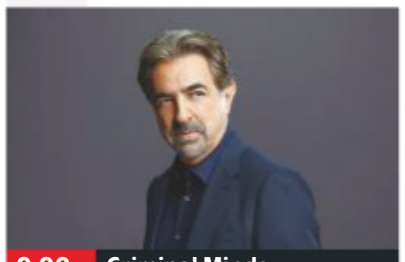
9.00 Criminal Minds

7 PM

7.00 **Firefighters** NEW EDITIONS The team respond to multiple fires. **7.30** A man's car goes over an embankment.

8 PM

8.00 **Criminal Minds** *Magnificent Light:* 9/24. A murderer leaves cryptic messages at two crime scenes. (S8)

9 PM

9.00 **Criminal Minds** NEW EPISODE *Ashley:* 8/15. The agents investigate a double homicide and kidnapping. (S14)

10 PM

10.00 **Blindspot** NEW EPISODE *Ca-Ca-Candidate for Cri-Cri-Crime:* A tattoo leads the team into dangerous political intrigue. (S4)
11.00 **Criminal Minds** 7/22. (S12)
12.00 M'T **Inside Evil** Joel Rifkin.
1.00 AM **The Good Doctor** (S2)
2.00 **Murders That Shocked the Nation**
3.00 **Criminal Minds** 10/24. (S8)
4.00 **America's Front Line**
5.00 **to 6.00** AM **Firefighters**

+1 hour 207 140

Sky Atlantic

108 108 808

6.00 AM **The British**
7.00 **West Wing** 15&16/22. (S2)
9.00 **House** (S8&7)
11.00 **Without a Trace** 4/24. (S5)
12.00 NOON **Blue Bloods** (S4)
2.00 PM **West Wing** (S2)
4.00 **House** 22/22. The doctor examines his life as he treats a drug-addicted patient. (S8) **5.00** 1/22. House takes on the case of a teacher whose curious symptoms give cause for concern. (S1)
6.00 **CSI** 1/23. The team investigate a drug addict's death. (S2)

5.00 House

7.00 **Blue Bloods** *Exiles:* 22/22. Danny turns to Frank for help when he is placed on desk duty after investigating a case. (S4)

8.00 **Blue Bloods** *Partners:* 1/22. Danny and Baez come under attack as they escort confiscated drugs to be incinerated. (S5)

9.00 **Game of Thrones** *A Golden Crown:* 6/10. Ned investigates rumours about the Lannisters, and Tyrion tries to escape the Eyrie.

10.10 **Game of Thrones** *You Win or You Die:* 7/10. Ned confronts Cersei about Jon Arryn's death. (S1)
11.25 **Game of Thrones** 8/10. The Lannisters launch their bid to seize power. (S1)
12.45 AM **The Last Panthers** (S1)
1.45 **Dexter** 3/12. (S3)
2.45 **Widows: Special**
3.00 **Cold Case** 3/22. (S7)
4.00 **to 6.00** AM **West Wing**

+1 hour 208

Christmas GOLD

110 110 810 124 310

7.10 AM **The Green Green Grass**
7.55 **My Family** With Julian Clary.
9.15 **Only Fools and Horses**
11.00 **Boomers** Christmas special.
11.40 **The Two Ronnies**
12.30 PM **The Good Life**
1.05 **Wallace & Gromit: A Grand Day Out** Animation.
1.35 **My Family** As 7.55am.
2.55 **Porridge** Christmas special.
3.55 **Only Fools and Horses**
5.40 **The Good Life**
6.15 **Dad's Army** The vicar holds a fundraising bazaar.

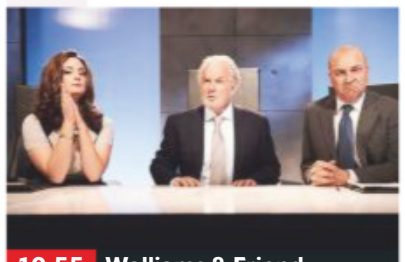
10.55 Walliams & Friend...

7.00 **Only Fools and Horses** Christmas special from 1992. Always one to jump on the latest bandwagon, Del-Boy goes eco-friendly and launches a bottled water business.
8.25 **Porridge** Christmas special from 1975. Fletch discovers his fellow inmates are planning an escape over Christmas.
9.20 **Citizen Khan** Mr Khan accidentally gives his wife's favourite family heirloom to charity.
10.00 **Christmas with the Royle Family** The family get a Christmas surprise.
10.55 **Walliams & Friend Christmas Special**
11.50 **You Ain't Seen These, Right?**
12.30 AM **Christmas with the Royle Family** As 10.00pm.
1.25 **Boomers**
2.00 **Shooting Stars 1997 Xmas Special**
2.30 **Shooting Stars**
3.05 **to 4.00** AM **Bread**

+1 hour 210 190

ITV3

119 119 817 117 177 10 115

6.00 AM **Classic Coronation Street**
6.55 **Heartbeat**
7.55 **The Royal**
8.55 **Judge Judy** Triple bill.
10.20 **Inspector Morse**
12.35 PM **The Royal**
1.40 **Heartbeat** As 6.00pm.
2.40 **Classic Coronation Street**
3.45 **Agatha Christie's Poirot** *Hickory Dickory Dock:* A killer strikes at a student hostel.
6.00 **Heartbeat** *Bread and Circuses:* Bellamy falls in love with the victim of a handbag snatch.

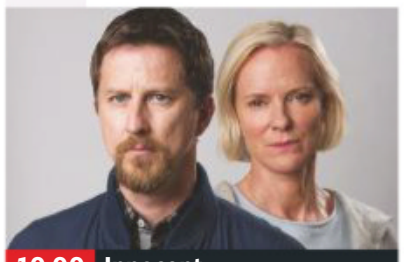
10.00 Innocent

7.00 **Murder, She Wrote** *It Runs in the Family:* Jessica's cousin Emma is suspected of murdering her lover.

8.00 **Agatha Christie's Poirot** *Dead Man's Folly:* The sleuth's old friend Ariadne Oliver stages a game of murder hunt at a summer fete, but things take a dark twist when the girl playing the victim really does turn out to be dead.

10.00 **Innocent** 1/4. Drama with Lee Ingleby. A man acquitted of the murder of his wife vows to see the real killer jailed. (S1)
11.00 **Innocent** 2/4. Those who were closest to Tara explain away credible motives for wanting to kill her. (S1)
12.05 **to 2.00** AM **A Touch of Frost** *A Minority of One:* The detective investigates a police informant's death.

+1 hour 219 174 34 116

ITV4

120 120 818 118 178 24 117

6.00 AM **The Chase**
6.50 **Pawn Stars**
7.10 **The Protectors**
7.35 **Kojak**
8.35 **Quincy ME**
9.40 **Minder**
10.40 **The Sweeney**
11.45 **The Professionals**
12.50 PM **Kojak**
1.55 **Quincy ME**
2.55 **Minder**
3.55 **The Sweeney**
4.55 **The Professionals**
6.00 **Ironside**

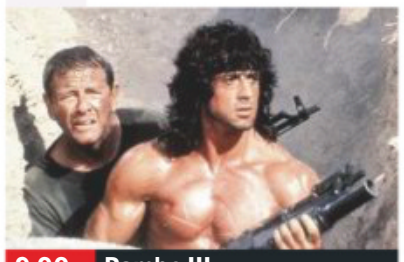
9.00 Rambo III

7.05 **Pawn Stars** A collection of rare test notes. **7.30** Chumlee must persuade the Old Man to buy artwork by Banksy.

8.00 **The Motorbike Show** Henry Cole examines the history of Triumph, looking at models including the Bonneville.

9.00 FILM **Rambo III** Action adventure sequel starring Sylvester Stallone as the fearless warrior on a rescue mission in Russian-occupied Afghanistan. With Richard Crenna and Marc de Jonge. (1987, 18, 101min) ★★★
SEX ●●● VIOLENCE ●●● LANG ●●●

11.05 FILM **On Deadly Ground** Action thriller directed by and starring Steven Seagal. (1994, 15, 102min) ★
1.15 AM **Al Murray's Make Christmas Great Again** A lively mix of music and chat.
2.10 **to 2.40** AM **Tommy Cooper**

+1 hour 220 175 154

Sky Two

151 121

7.00 AM **A Town Called Eureka** 12/14. (S5)
8.00 **60 Minute Makeover**
10.00 **Brit Cops: Frontline Crime UK**
11.00 **Monkey Business**
12.00 NOON **Road Wars**
2.00 PM **Stargate SG-1**
4.00 **Hawaii Five-0** (S2)
7.00 **Hawaii Five-0** *Mea Makamae (Treasure)* 4/23. A deep-sea diver is found dead. (S2)
8.00 **A League of Their Own Christmas Special**
9.00 **Trollied Christmas Special** Hapless thieves set their sights on the Christmas takings.
10.00 **Strike Back: Retribution** (S6)
12.00 M'T **Arrow** 9/23. (S7)
1.00 AM **Romesh's Look Back to the Future**
2.30 **Criminal Minds** (S14)
3.30 **Blindspot** (S4)
4.30 **Street Crime UK**
5.00 **to 6.00** AM **Duck Quacks Don't Echo**

Pick

152 123 11 144

6.00 AM **Police 10/7**
7.00 **Highway Cops**
7.30 **Caught Red Handed**
9.00 **Stop, Search, Seize**
10.00 **Nothing to Declare**
11.00 **Supergirl** 15/22. (S2)
12.00 NOON **Ghost Whisperer** 18/22. (S2)
1.00 PM **Highway Cops**
2.00 **Air Ambulance ER**
3.00 **Border Security: Canada's Front Line**
4.00 **Police 10/7**
5.00 **The Dog Whisperer**
6.00 **Stargate SG-1** (S5)
7.00 **Ghost Whisperer** (S2)
8.00 **Supergirl** 16/22. (S2)
9.00 **Hawaii Five-0** (S6)
10.00 **Hannah's Killer**
11.00 **World's Most Evil Killers**
12.00 M'T **The Force**
1.00 AM **Caught on Dashcam**
2.00 **Without a Trace** (S2)
3.00 **Road Wars**
3.30 **Caught Red Handed**
5.00 **to 6.00** AM **Nothing to Declare**

+1 hour 252 97 145

Dave

111 111 811 127 194 12 157

7.10 AM **Scrapheap Challenge**
8.00 **American Pickers**
9.00 **Top Gear**
10.00 **American Pickers**
1.00 PM **Top Gear**
3.00 **Steve Austin's Broken Skull Challenge**
4.00 **Top Gear** Double bill.
6.00 **Would I Lie to You?**
7.20 **QI** With guests Phil Kay, John Sessions and Clive Anderson.
8.00 **Cops UK: Bodycam Squad** A man suffers a bad reaction to the drug Black Mamba.
9.00 **Dave's Advent Calendar** NEW EDITION
9.05 **QI XL** With Jimmy Carr.
10.00 **Dave Gorman: Modern Life Is Goodish**
11.00 **Would I Lie to You?**
12.20 AM **QI** As 7.20pm.
1.00 **QI XL** With Trevor Noah.
2.00 **8 Out of 10 Cats**
3.00 **to 4.00** AM **Suits**

+1 hour 211 211 79

Comedy Central

112 112 812 132 181 307 370

8.00 AM **The Fresh Prince**
9.00 **My Wife and Kids** (S4)
10.00 **Friends** (S8,9&4)
1.00 PM **Impractical Jokers**
2.00 **Friends** (S4)
5.00 **The Office (US)** (S4&5)
6.00 **Friends** Six episodes of the sitcom, including at: **8.00** 10/24. Ross dresses as an armadillo to impress Ben. (S7) **8.30** 11/24. Rachel propositions Joey. (S8)
9.00 **Russell Howard's Good News** Christmas edition.
10.00 **Impractical Jokers Christmas** NEW EDITION Festive edition of the prank show.
11.00 **South Park** (S22)
11.30 **Bad Education Christmas Special**
12.05 AM **Impractical Jokers**
1.00 **The Office (US)** (S4&5)
2.00 **South Park** (S14)
3.25 **The Cleveland Show**
4.15 **to 5.00** AM **The Middle**

+1 hour 212 133

ITV Be

131 119 179 26 118

9.00 AM **LittleBe**
12.00 NOON **Cake Hunters**
12.25 PM **Celebrity Dinner Date** With Chloe Sims.
1.30 **The Real Housewives of Atlanta** Five editions.
6.00 **Cake Wars: Christmas** Tackling the tradition of ugly Christmas jumpers.
7.00 **Buying and Selling** A stay-at-home dad and working mum need help renovating their home.
8.00 **Celebrity Christmas Dinner Date** With reality TV star Hugo Taylor.
9.00 **The Real Housewives of Melbourne** Gamble suspects her new house is haunted.
10.00 **Botched** Terry Dubrow and Paul Nassif reunite to discuss the first series, meeting up with some of their most outrageous patients.
11.55 PM **to 12.45** AM **The Only Way Is Essex**

+1 hour 231 120 119

True Ent

179 189 61 142

6.00 AM **The Queen: A Remarkable Life**
7.00 **The Waltons** 11/25. (S1)
10.00 FILM **Mistletoe Over Manhattan** Festive drama. (2011, U) ★★
12.00 NOON **Little House on the Prairie** 1/26. (S5)
1.00 PM **Born and Bred** (S4)
2.00 FILM **Christmas Angel** Seasonal romantic comedy. (2009, PG, 87min) ★★★
4.00 FILM **Under the Mistletoe** Festive romantic fantasy. (2006, PG, 91min) ★★
6.00 **Agatha Christie Hour**
7.00 **M*A*S*H** (S8)
8.00 **Randall and Hopkirk (Deceased)**
9.00 **Taggart** *Do or Die.*
10.30 **Sherlock Holmes and the Incident at Victoria Falls**
12.30 AM **Taggart**
2.00 **to 3.00** AM **M*A*S*H**

+1 hour 279 152

★★★★★ Excellent ★★★★ Very Good ★★★ Good ★★ Average ★ Poor

Alibi

132 132 826 | 126 200 | 312 | 382

7.10 AM **Sue Thomas: F.B.Eye**
9.00 **Rosewood** 16/22. (S1)
10.00 **The Doctor Blake Mysteries**
11.00 **Miss Fisher's Murder Mysteries** 9&10/13. (S2)
1.00 PM **Father Brown**
2.00 **Murdoch Mysteries** (S9)
4.00 **Unforgettable** 21/22. (S1)
5.00 **Sue Thomas: F.B.Eye** 11/19. Terrorists target Washington, DC. (S1)
6.00 **New Tricks** *A Death in the Family*: Jack announces he is quitting the team.

7.00 The Doctor Blake...

7.00 **The Doctor Blake Mysteries** *Crossing the Line:* 5/10. Lucien investigates the death of a projectionist. (S2)
8.00 **Murdoch Mysteries** *Loch Ness Murdoch:* 7/18. A woman's body is found with large bite wounds. (S7)
9.00 **Murdoch Mysteries** *Murdoch Schmurdoch:* 15/18. Watts unravels a mystery about his own family. (S11)
10.00 **Father Brown** *The Resurrectionists:* The priest looks into why the body of a young man was taken from his graveyard.
11.00 **New Tricks** *Cry Me a River*: The unsolved murder of a pornographer is investigated.
12.05 AM **The Doctor Blake Mysteries** 4/10. A body crashes onto the roof of a car. (S2)
1.05 **Murdoch Mysteries** (S7)
2.15 **to 4.00** AM **The Closer**

+1 hour 232 130

Syfy

114 114 814 | 135 165 | 319 | 375

6.00 AM **Star Trek: Voyager** (S6)
8.00 **Teleshopping**
11.00 **Primeval** 1&2/6. (S1)
1.00 PM **Son of the Dragon** 1/4. A thief plots to steal jewels from Shanghai's royal court. **2.50** 2/4. The Prince of the North puts his sinister plan into action. (S1)
4.50 **FILM Journey to the Center of the Earth** Sci-fi adventure based on the novel by Jules Verne, starring Greg Evigan, Dedee Pfeiffer and Jennifer Renee. (2008, 12, 87min) ★

9.00 Event Horizon

7.00 **FILM The Librarian: Quest for the Spear** Fantasy adventure starring Noah Wyle. A meek librarian embarks on an adventure after a sinister brotherhood steals a magical artefact from his institution. (2004, PG, 90min) ★★★
SEX ●●● VIOLENCE ●●● LANG ●●●
9.00 **FILM Event Horizon** Sci-fi horror thriller starring Laurence Fishburne and Sam Neill. The crew of a recovery vessel encounter an evil presence on board a deserted spacecraft. (1997, 18, 96min) ★★★
SEX ●●● VIOLENCE ●●● LANG ●●●
11.00 **Siren** 10/10. The siren song takes hold of Ben. (S1)
12.00 M'T **FILM Air** Thriller starring Norman Reedus and Djimon Hounsou. (2014, 12, 95min) ★
2.00 AM **Primeval** 1&2/6. (S1)
4.00 **to 6.00** AM **Buffy the Vampire Slayer** (S7)

+1 hour 214 136

W

109 109 809 | 125 191 | 311 | 383

6.10 AM **Extreme Makeover: Home Edition**
7.00 **One Born Every Minute**
8.00 **Supernanny US**
10.00 **One Born Every Minute**
11.00 **Inside the Ambulance**
12.00 NOON **Tipping Point**
1.00 PM **Extreme Makeover: Home Edition** Double bill.
3.00 **My Family** Triple bill.
5.00 **One Born Every Minute**
6.00 **Inside the Ambulance** A man whose flat has filled up with toxic smoke is treated.

9.00 One Born Every Minute

7.00 **My Dream Home NEW EDITION** 24/26. Drew and Jonathan Scott help couples turn properties into dream homes.
8.00 **Inside the Ambulance at Christmas NEW EDITION** 6/10. A baby has a worryingly high temperature.
9.00 **One Born Every Minute** A couple anxiously await news of their twins, who were born 17 weeks premature.
10.00 **One Born: What Happened Next?** Revisiting Kerry and Dan, who responded to parenthood differently.
11.00 **Inside the Ambulance at Christmas** As 8.00pm.
12.00 M'T **Dr Christian Will See You Now** A man with psoriasis learns he may have an even bigger problem.
1.00 AM **Celebrity MasterChef**
2.35 **to 3.00** AM **Judge Faith**

+1 hour 209 131

Universal

113 113 813 | 137 164 | 320 | 385

8.00 AM **Sea Patrol** 1/16. (S4)
9.00 **NCIS** Triple bill. (S8)
12.00 NOON **Law & Order** (S10)
2.00 PM **CSI: Miami** 20/24. A film star dies after a stay in rehab. **3.00** 21/24. A divorce case is complicated by murder. **4.00** 22/24. Horatio has to sack a team member. (S5)
5.00 **Major Crimes** 16/21. Sykes acts as a witness during a murder trial. **6.00** 17/21. A body is found in a tree, 40 feet off the ground. (S5)

10.00 Condor

7.00 **NCIS** *One Last Score:* 17/24. The agents learn one of their former investigative assistants has been murdered.
8.00 **NCIS** *Out of the Frying Pan:* 18/24. Gibbs interrogates a man accused of killing his father. (S8)
9.00 **Condor NEW EPISODE** *Death Is The Harvest:* 9/10. Deacon's traumatic past comes into focus, and Sharla pursues Joubert.
10.00 **Condor SERIES FINALE** *Mistrust Blossoms:* 10/10. Joe's morality is tested as he tries to stop the plague from being released. (S1)
11.00 **Law & Order: Special Victims Unit** 8/23. A former sportsman is caught abusing his ex-girlfriend. (S16)
12.00 M'T **Law & Order: Special Victims Unit** 9&10/23. (S16)
2.00 **Law & Order** 5/24. (S10)
3.00 **to 5.00** AM **Numb3rs**

+1 hour 213 138

FOX

124 124 821 | 157 199

8.00 AM **Leverage** 5/13. (S1)
9.00 **Monk** 13&14/16. (S8)
11.00 **Bones** 5&6/15. (S3)
1.00 PM **NCIS** 11&12/24. (S11)
3.00 **Monk** 15/16. Part one of two. Adrian receives a clue that could lead him to Trudy's killer. **4.00** 16/16. Part two of two. Adrien learns the name of Trudy's killer. (S8)
5.00 **Bones** 7/15. The body of a boy is found in a time capsule. **6.00** 8/15. An archbishop is murdered and his kneecaps surgically removed. (S3)

8.00 NCIS

7.00 **NCIS** *Double Back:* 13/24. In an effort to find the terrorist Parsa, the team track down one of his cohorts.
8.00 **NCIS** *Monsters and Men:* 14/24. The murder of a port authority officer reveals Parsa's possible whereabouts. (S11)
9.00 **NCIS** *Fake It 'Til You Make It:* 5/24. One of Reeves' friends is kidnapped by a man who stole data from the US military. (S15)
10.00 **American Dad!** 1/20. Stan takes home the CIA's cloned pet. **10.30** 2/20. A ghost haunts the Smiths. (S10)
11.00 **Family Guy** 5&6/23. (S10)
12.00 M'T **American Dad!** (S10)
1.00 AM **Baskets** 1&2/10. Dark comedy starring Zach Galifianakis. (S1)
2.00 **American Dad!** (S10)
3.00 **Family Guy** 3&4/23. (S10)
4.00 **to 5.00** AM **American Dad!**

+1 hour 224 158

Monday

7 PM | 8 PM | 9 PM | 10 PM

E!

123 123 834 | 156 | 321 | 386

7.00 AM **Keeping Up with the Kardashians**
11.00 **Total Bellas**
1.00 PM **Botched**
3.00 **Keeping Up with the Kardashians**
7.00 **Keeping Up with the Kardashians** Kourtney fears she waited too long to freeze her eggs. **8.00** Reality show.
9.00 **The Bi Life** Dating show.
10.00 **Busy Tonight NEW EDITION** Talk show hosted by Busy Philipps.
10.30 **Ladygang NEW EDITION** Hosted by Keltie Knight, Becca Tobin and Jac Vanek.
11.00 **Keeping Up with the Kardashians**
12.00 M'T **Botched**
1.00 AM **Busy Tonight**
1.30 **Ladygang** As 10.30pm.
2.00 **Teleshopping**
3.00 **Keeping Up with the Kardashians**
4.00 **to 5.00** AM **Model Squad**

Sky Arts

122 122 820 | 122 206

6.00 AM **The Directors**
7.00 **Discovering: Errol Flynn**
8.00 **Tales of the Unexpected**
9.00 **The Beatles**
10.00 **Johnny Cash**
11.00 **The Sixties**
1.00 PM **The Directors**
2.00 **James Stewart**
3.00 **Backstage with Disney on Broadway**
4.00 **André Rieu: Christmas Around the World**
6.00 **Johnny Cash Christmas Special 1976**
7.00 **Tales of the Unexpected**
7.30 **Happy Holidays with Bing and Frank**
8.00 **NEW Passions**
9.00 **Judy, Frank & Dean**
10.00 **Sinatra and Friends**
11.00 **Comedy Legends**
12.00 M'T **Hollywood Couples**
1.00 AM **Landscape Artist of the Year 2018**
2.00 **Celebrity Portrait Artist of the Year**
3.00 **Discovering: Judi Dench**
4.00 **to 6.00** AM **The Sixties**

4Seven

137 143 203 | 110/47 | 127

9.00 AM **New Life in the Sun**
10.00 **Kirstie's Handmade Christmas** Double bill.
12.00 NOON **Frasier** (S5)
2.00 PM **A Place in the Sun**
3.00 **A Place in the Sun: Winter Sun** In Spain.
4.00 **Ramsay's Kitchen Nightmares USA**
6.00 **A Place in the Sun**
7.00 **Kirstie's Handmade Christmas** Kirstie Allsopp hosts a best jumper competition.
8.00 **Escape to the Chateau** Dick and Angel harvest their pumpkins.
9.00 **A Very British Country House** A hotel brand shoots a scandalous advert in a bedroom.
10.00 **999: What's Your Emergency?**
11.05 **Old People's Home for 4 Year Olds: Christmas**
12.10 AM **Naked Attraction**
1.15 **24 Hours in A&E**
3.20 **to 4.45** AM **Everybody Loves Raymond**

5USA

141/169 | 153 | 21 | 129

9.00 AM **Access**
9.05 **Catch a Contractor**
9.30 **CSI: NY** 1&2/25. (S5)
11.05 **Law & Order** (S13)
1.05 PM **The A-Team**
3.05 **NCIS** 8/24. (S11)
4.05 **Law & Order** (S13)
6.00 **CSI: NY** 5/23. (S6)
7.00 **NCIS** *Double Back:* 13/24. The team try to find the terrorist Parsa. **8.00** *Monsters and Men:* 14/24. A port authority officer is killed. (S11)
9.00 **The NCIS Movie: Payback** Feature-length episode. The agents try to locate a serial killer, but their investigation leads to a surprising revelation. (S7)
11.50 **Law & Order: Special Victims Unit** (S4&12)
1.45 AM **CSI: Miami** (S6)
2.40 **Chicago Fire** 3/22. (S2)
3.35 **to 4.00** AM **Catch a Contractor**

+1 hour 241 185 56 130

5STAR

128 151 30 131

8.00 AM **Access**
8.10 **Dance Moms**
9.00 **Can't Pay? We'll Take It Away!** Double bill.
11.00 **FILM A Fairytale Christmas** (2013) ★★
12.50 PM **FILM My Christmas Prince** (2017) ★★
2.40 **Will & Grace** (S2)
4.00 **My Wife and Kids** (S3)
5.30 **Two and a Half Men**
6.30 **Neighbours**
7.00 **Riverdale** 11/13. (S1)
8.00 **Can't Pay? We'll Take It Away!**
9.00 **FILM Olympus Has Fallen** Action thriller. (2011, 15, 117min) ★★★
11.20 **FILM Brick Mansions** Thriller. (2014, 15) ★★
1.15 AM **She's 82 & He's 39: Big Age Gap Love**
2.10 **30 Inches Tall and Turning 18: Extraordinary People**
3.10 **to 4.00** AM **The Boy with No Face: Extraordinary People**

+1 hour 228 186 55

Drama

143 128 20 158

7.10 AM **The Bill**
8.00 **London's Burning**
9.00 **Casualty**
10.00 **To the Manor Born**
10.40 **Call the Midwife**
12.20 PM **Classic EastEnders**
1.40 **Lovejoy**
2.40 **London's Burning**
3.40 **Soldier, Soldier**
4.40 **Call the Midwife**
7.00 **Porridge** Christmas special from 1975. The inmates plan a Christmas escape. **8.00** Christmas special from 1976. Fletch is caught making booze in his cell.
9.00 **Father Brown** *The Ghost in the Machine:* A parishioner who believed she was being haunted by her sister disappears.
10.00 **Death in Paradise**
11.00 **Silent Witness**
1.10 AM **Lovejoy**
2.10 **to 4.00** AM **The White Princess**

Monday

AMC

186 186 840 332 381

Programmes start at 1pm.

1.00 PM **FILM Dear John** Romantic drama. (2010, 12, 108min) ★★
3.05 **Star Files**
3.20 **Halt and Catch Fire**
4.20 **Better Call Saul** (S2)
5.15 **FILM The Accidental Husband** Comedy. (2008, 12, 86min) ★
7.00 **Halt and Catch Fire**
8.00 **Better Call Saul** (S2)
9.00 **Preacher NEW EPISODE** *On Your Knees:* 12/13. **10.00 SERIES FINALE** *The End of the Road:* 13/13. (S2)
11.05 **Snatch** 10/10. (S2)
12.00 M'T **FILM The Fighter** Boxing drama. (2010, 15, 116min) ★★★★
2.10 AM **Snatch** As 11.05pm.
3.05 **Star Files**
3.20 **Better Call Saul** (S2)
4.15 **to 5.30** AM **Halt and Catch Fire**

CBS Drama

147 197 71 134

9.00 AM **Gunsmoke** (S19)
10.00 **ER** 16/22. (S3)
11.00 **Touched by an Angel**
12.00 NOON **Judge Judy**
1.00 PM **Dynasty** (S9)
2.00 **FILM A Diva's Christmas Carol** Musical adaptation. (2000, 12, 85min) ★
4.00 **Judge Judy**
6.00 **The Love Boat** (S2)
7.00 **CSI: Miami** *One of Our Own:* 25/25. The death of a loved one galvanises Horatio. (S4)
8.00 **ER** *Tribes:* 17/22. Racism rears its ugly head. (S3)
9.00 **Medium** *The One Behind the Wheel:* 12/22. (S3)
10.00 **CSI: Miami** 1/24. (S5)
11.00 **The Love Boat** (S2)
12.00 M'T **Judge Judy**
1.00 AM **ER** As 8.00pm
2.00 **Medium** As 9.00pm.
3.00 **CSI: Miami** As 10.00pm.
4.00 **Touched by an Angel**
5.00 **to 6.00** AM **Gunsmoke**

CBS Justice

148 192 39 137

9.00 AM **Diagnosis Murder**
10.55 **Bonanza** (S5)
2.00 PM **Walker, Texas Ranger** 9/25. (S3)
3.00 **NCIS** 6/24. (S4)
4.00 **NCIS: Los Angeles** (S3)
5.00 **JAG** 3/24. (S6)
6.00 **Diagnosis Murder** (S3)
8.00 **Walker, Texas Ranger** *Whitewater – Part Two:* 10/25. Walker investigates a murder while on holiday. (S3)
9.00 **NCIS** *Gone:* 8/24. The teenage daughter of a US Navy commander is abducted. (S10)
10.00 **NCIS: Los Angeles** *Honour:* 7/24. A man is accused of rape. (S3)
11.00 **NCIS** 11/24. (S11)
12.00 M'T **CSI: Miami** (S4)
1.00 AM **NCIS** As 9.00pm.
1.55 **JAG** As 5.00pm.
2.50 **MacGyver** 11/21. (S6)
3.45 **Walker, Texas Ranger**
4.35 **to 6.00** AM **Mission: Impossible**

CBS Reality

146 148 66 135

9.00 AM **Judge Judy**
10.00 **Bondi Rescue**
11.00 **48 Hours: Mystery**
12.00 NOON **OAPs Who Kill**
1.00 PM **Judge Judy**
3.00 **Bondi Rescue**
4.00 **48 Hours: Mystery**
5.00 **Judge Judy**
7.00 **48 Hours: Mystery**
8.00 **Medical Detectives** A woman is found dead after selling her home and moving out. **8.30** A link between three murders.
9.00 **Dark Waters of Crime** Real-life investigations involving water.
10.00 **Ice Cold Killers**
11.00 **Sins and Secrets**
12.00 M'T **Medical Detectives**
1.00 AM **Dark Waters of Crime** As 9.00pm.
2.00 **Ice Cold Killers**
3.00 **Death Row Stories**
3.50 **Hoarders**
4.40 **to 6.00** AM **Judge Judy**

+1 hour 246 201 67 136

Challenge

145 139 46 146

7.00 AM **The Price Is Right**
8.00 **Wheel of Fortune**
9.00 **The Chase Australia**
10.00 **The Chase**
11.00 **Family Fortunes**
11.30 **Bruce's Price Is Right**
12.00 NOON **Wheel of Fortune** Game show.
1.00 PM **Catchphrase**
2.00 **Family Fortunes**
3.00 **The Chase**
4.00 **The Chase Australia**
5.00 **Robot Wars Extreme**
6.00 **The Cube**
7.00 **Pointless Celebrities** A star-studded edition.
8.00 **The Chase** Double bill of the quiz show.
10.00 **Classic Who Wants to Be a Millionaire?** Big-money quiz.
11.00 **Bullseye**
1.00 AM **The Chase**
3.00 **Classic Who Wants to Be a Millionaire?**
4.00 **to 6.00** AM **Golden Balls**

+1 hour 245 180 147

Comedy Central Extra

127 182 308

6.00 AM **Wipeout USA**
7.00 **Teleshopping**
9.00 **Friends** (S3)
10.00 **Bob's Burgers** (S5)
11.00 **Impractical Jokers**
1.00 PM **Friends** (S3)
2.00 **Wipeout USA**
3.00 **The Middle** (S6)
4.00 **Bob's Burgers** (S5)
5.00 **Fresh Prince of Bel Air**
6.00 **Impractical Jokers**
8.00 **The Office (US)** (S4)
9.00 **Friends** (S3)
10.00 **Rick and Morty** (S2)
11.00 **Santa Makes You LOL**
12.00 M'T **Fresh Prince of Bel Air** (S4)
1.00 AM **Rick and Morty**
2.00 **Takeshi's Castle** (S5)
2.30 **Bad Education Christmas Special**
3.05 **A Gert Lush Christmas**
4.05 **Bob's Burgers** (S1)
4.30 **Frankenfood**
4.50 **Takeshi's Castle**
5.15 **to 6.00** AM **The Middle**

+1 hour 227

Food Network

172 291 41 148

6.00 AM **Christmas Cookies**
6.55 **Barefoot Contessa**
7.20 **Bake with Anna Olson**
8.15 **Anna Olson: Fresh**
9.10 **The Pioneer Woman**
11.00 **Christmas Cookies**
12.00 NOON **Cake Boss**
1.00 PM **Jamie at Home**
1.30 **Jamie at Home**
3.00 **The Pioneer Woman**
6.00 **Holiday Wars NEW EDITION**
7.00 **The Pioneer Woman**
8.00 **Cake Boss**
8.30 **Guilty Pleasures: Holiday Decadence NEW EDITION**
9.00 **Reality Cupcakes NEW EDITION**
9.30 **Bake with Anna Olson**
10.00 **Man v Food**
11.00 **Diners, Drive-Ins and Dives** Four editions.
1.00 AM **Restaurant: Impossible**
2.00 **to 3.00** AM **Mystery Diners**

+1 hour 272 149

Christmas Food

133 133 827 278 280 313 388

6.10 AM **Highlights**
9.30 **Delia's Christmas**
10.00 **Grow Your Own**
11.00 **Tom Kerridge Cooks**
11.30 **Donal's Christmas**
12.00 NOON **Two Fat Ladies**
12.30 PM **Christmas Kitchen**
1.00 **Nigella's Christmas**
2.00 **James Martin's Feasts**
2.30 **Delia's Christmas**
3.00 **Grow Your Own**
4.00 **Tom Kerridge Cooks**
4.30 **Donal's Christmas**
5.00 **Two Fat Ladies Xmas**
5.30 **My Christmas Kitchen**
6.00 **Nigella's Christmas**
7.00 **James Martin's Feasts**
7.30 **Delia's Christmas**
8.00 **Grow Your Own**
9.00 **Tom Kerridge Cooks**
9.30 **Donal's Christmas**
10.00 **Nigella's Christmas**
11.00 **James Martin's Feasts**
11.30 **Delia's Christmas**
12.00 M'T **Grow Your Own**
1.00 **to 6.10** AM **Highlights**

+1 hour 233 279

Lifetime

164 164 838 208 209 329 384

7.00 AM **Judge Judy**
8.00 **Hardcore Pawn**
9.00 **Storage Wars**
10.00 **Zombie House Flipping**
11.00 **Judge Judy**
1.00 PM **Hardcore Pawn**
2.00 **Escaping Polygamy**
3.00 **Seven Year Switch Australia**
4.00 **Dance Moms**
6.00 **Zombie House Flipping**
7.00 **Judge Judy**
9.00 **Bring It! NEW EDITION** Dianna takes a big risk by placing some untried girls at the forefront of a routine.
10.00 **So Sharp: Dance Squad** Gabrielle's spot on the team is jeopardised.
11.00 **Hardcore Pawn**
12.00 M'T **Bring It!** As 9pm.
1.00 AM **Storage Wars**
2.00 **Zombie House Flipping**
3.00 **to 4.00** AM **Seven Year Switch Australia**

+1 hour 264

Paramount Network

159 188 187 57

9.00 AM **Access**
9.05 **Now That's Funny!**
10.00 **Gilmore Girls**
11.50 **FILM Operation Christmas** Drama. (2016, PG, 110min) ★★
1.40 PM **FILM Window Wonderland** Drama. (2013, PG, 90min) ★
3.30 **FILM The Heart of Christmas** Drama. (2011, PG, 86min) ★★
5.20 **FILM Christmas Mix** Romantic comedy. (2014, PG, 90min) ★★
7.15 **FILM A Perfect Christmas List** Drama. (2014, PG, 88min) ★★
9.00 **FILM Circle of Friends** Romantic drama. (1995, 15, 102min) ★★★
11.10 **FILM Looking for Mr Goodbar** Adult melodrama. (1977, 18, 136min) ★★★
2.00 AM **Gilmore Girls**
3.45 **Now That's Funny!**
5.30 **to 6.00** AM **Neighbours**

Quest

144 144 866 172 217 37 167

6.00 AM **Total Fishing**
6.20 **Wheeler Dealers**
6.45 **How It's Made**
8.00 **Mighty Planes**
9.00 **Salvage Hunters**
10.00 **Gold Rush**
11.00 **Classic Car Rescue**
12.00 NOON **How It's Made**
1.00 PM **Heavy Rescue**
2.00 **Fifth Gear**
3.00 **Wheeler Dealers**
4.00 **Mighty Ships**
5.00 **Demolition Man**
6.00 **Wheeler Dealers: Trading Up**
7.00 **Combat Dealers**
8.00 **Salvage Hunters**
9.00 **How Trains Changed the World NEW EDITION**
10.00 **Mighty Trains**
11.00 **Heavy Rescue**
12.00 M'T **Wheeler Dealers**
1.00 AM **Wheels That Fail**
2.00 **Fifth Gear**
3.00 **Destroyed in Seconds**
4.00 **Fantomworks**
5.00 **to 6.00** AM **Overhaulin'**

+1 hour 244 173 83 168

Quest Red

149 215 38 169

6.00 AM **Say Yes... Big Bliss**
6.25 **My Cat from Hell**
9.00 **Animal Cops Houston**
10.00 **Pit Bulls & Parolees**
11.00 **My 600lb Life**
12.00 NOON **Long Lost Family US**
1.00 PM **I Found the Gown**
2.00 **Say Yes to the Dress**
4.00 **Say Yes... Atlanta**
5.00 **Salvage Hunters**
7.00 **Money for Nothing**
8.00 **Dog Detectives NEW EDITION** Sniffer dogs.
9.00 **Say Yes to the Dress: Randy Knows Best NEW EDITION**
10.00 **Say Yes to the Dress: UK NEW EDITIONS**
11.00 **Murder on CCTV**
12.00 M'T **Forensic Detectives**
1.00 AM **Couples Who Kill**
2.00 **Murder Comes to Town**
3.00 **FBI Files**
3.50 **Animal Cops Detroit**
4.40 **Bondi Vet**
5.30 **to 6.00** AM **Say Yes...**

+1 hour 249 84 170

Really

142 129 17 160

6.00 AM **Oxford St Revealed**
7.00 **Cruise TV**
8.00 **Homes Under the Hammer** Double bill.
10.00 **Tipping Point**
12.00 NOON **Escape to the Country** Double bill.
2.00 PM **Homes Under the Hammer** Double bill.
4.00 **Ghost Inside My Child**
5.00 **Ghost Adventures**
6.00 **Celebrity Antiques Road Trip**
7.00 **Helicopter ER**
8.00 **One Born Every Minute**
9.00 **Cops UK: Bodycam Squad NEW EDITION** A car is driven the wrong way up the M1.
10.00 **999 Rescue Squad**
11.00 **Helicopter ER**
12.00 M'T **Countdown to Murder**
1.00 AM **Nurses Who Kill**
2.00 **Teleshopping**
4.00 **The Hotel Inspector**
4.50 **to 6.00** AM **Oxford Street Revealed**

Sony Crime

157 193 40 143

7.00 AM **Bizarre Murders**
8.00 **48 Hours: Mystery**
11.00 **Fear Thy Neighbour**
12.00 NOON **Bizarre Murders**
1.00 PM **FILM Crimes of Fashion: Hostile Makeover** Comedy. (2009, PG, 90min) ★★
3.00 **Hustle** 1/6. (S7)
4.00 **The Glades** 7/10. (S3)
5.00 **Person of Interest** (S1)
6.00 **CSI** 8&10/22. (S13)
8.00 **Hustle** *As Good as it Gets:* 1/6. Young women fall victim to an ex-model's scam. (S7)
9.00 **CSI** *Girls Gone Wild:* 10/22. Finn goes missing. (S14)
10.00 **Bizarre Murders**
10.30 **Deadly Women**
12.30 AM **Fear Thy Neighbour**
1.30 **Bizarre Murders**
2.00 **to 4.00** AM **FILM Hard Time: The David Milgaard Story** Drama. (1999, 15, 85min) ★★

+1 hour 257 60

5SELECT

153 152 54 133

9.00 AM **Access**
9.10 **Caught on Camera**
9.35 **Neighbours**
10.00 **Inside Balmoral**
11.00 **The Dog Rescuers**
12.00 NOON **65 Stone & Trapped in My House**
1.00 PM **The Nightmare Neighbour Abroad**
2.00 **GPs: Behind Closed Doors** Double bill.
4.00 **The Yorkshire Vet**
5.00 **The Dog Rescuers**
6.00 **GPs: Behind Closed Doors** Double bill.
8.00 **The Yorkshire Vet**
9.00 **Dale Winton's Florida Fly Drive**
10.00 **Ben Fogle: New Lives in the Wild**
11.00 **Celebrity 5 Go Barging**
12.00 M'T **Rich House, Poor House**
1.00 AM **The Nightmare Neighbour Next Door**
2.00 **87 Stone: Fat Chance of Work**
3.00 **to 4.00** AM **Yorkshire: A Year in the Wild**

5Spike

150 154 31 141

9.00 AM **Criminals: Caught on Camera**
9.30 **The Gadget Show**
10.35 **Police Interceptors**
11.40 **The Virginian: Men from Shiloh** (S2)
1.15 PM **FILM Mosquito Squadron** World War Two drama. (1968, U, 90min) ★★
3.10 **FILM The Texican** Western. (1966, PG, 91min) ★★
5.00 **Knight Rider** (S3)
7.00 **Police Interceptors**
8.00 **Mobs & Yobs: Caught on Camera**
9.00 **Fights, Camera, Action!**
10.00 **FILM Rise of the Footsoldier Part II** Crime thriller. (2015, 18, 111min) ★
12.10 AM **Criminals Caught on Camera**
1.10 **Mobs & Yobs: Caught on Camera**
2.05 **to 3.00** AM **Scariest Animal Attacks 3**

+1 hour 250

TruTV

180 212 68 153

6.00 AM **Psychic Detectives**
9.00 **Paranormal Survivor**
10.00 **North Mission Road**
12.00 NOON **Trace Evidence: The Case Files of Dr Henry Lee** Double bill.
2.00 PM **Body of Evidence**
4.00 **The Investigators**
6.00 **Haunting Evidence**
7.00 **Paranormal Survivor** Double bill. The stories of people who have lived through experiences that defy explanation.
9.00 **Under Fire: Deadliest Police Shootouts** A deputy battles to save his friend. **9.30** A domestic dispute turns into a manhunt for police.
10.00 **Cops** Double bill. Real-life footage of police at work.
11.00 **Crime 360** Double bill.
1.00 **to 3.00** AM **Body of Evidence**

+1 hour 280 69

TLC

140 140 831 167 168 323 377

6.00 AM **Say Yes to the Dress**
7.00 **Say Yes... Atlanta**
8.00 **Say Yes to the Dress**
9.00 **Counting On**
11.00 **Gypsy Brides US**
12.00 NOON **90 Day Fiancé**
2.00 PM **Nate & Jeremiah**
3.00 **NEW SERIES Good Bones**
4.00 **Say Yes... UK**
5.00 **Say Yes to the Dress**
6.00 **Counting On NEW EDITIONS** Double bill.
8.00 **The Little Couple NEW EDITION**
9.00 **Sweet Home Sextuplets NEW EDITION**
10.00 **Second Chance Dresses**
11.00 **90 Day Fiancé**
12.00 M'T **The Little Couple**
1.00 AM **Sweet Home Sextuplet**
2.00 **Second Chance Dresses**
3.00 **Gypsy Brides US**
4.00 **Something Borrowed...**
4.30 **Curvy Brides**
5.00 **to 6.00** AM **Cake Boss**

+1 hour 240 169

★★★★★ Excellent ★★★★ Very Good ★★★ Good ★★ Average ★ Poor

Discovery

125 125 822 250 251 322 376

6.00 AM **Combat Dealers**
7.00 **Alaskan Bush People**
8.00 **Naked and Afraid XL**
9.00 **Yukon Men**
10.00 **Wheeler Dealers**
11.00 **Fast N' Loud**
12.00 NOON **Alaska: The Last Frontier** Jewel flies in.
1.00 PM **Combat Dealers**
2.00 **Deadliest Catch**
3.00 **Mighty Ships** *Norwegian Epic.*
4.00 **Gold Divers**
5.00 **Gold Rush**
6.00 **Fast N' Loud Revved Up**

9.00 **Bitchin' Rides**

7.00 **Supertruckers** Steve and Sam race to take a dockside container-stacker from Sunderland for shipping to Sweden.

8.00 **Outback Truckers** Steve heads to the Top End where a monsoon has swept away roads and created an inland sea.

9.00 **Bitchin' Rides NEW EDITION** A 1941 Chevy is brought in, but the team soon discover there is a lot wrong with the car.

10.00 **Bitchin' Rides NEW EDITION** A client asks Dave to build what he thinks a Hummer would look like in the future.

11.00 **Brake Room NEW EDITIONS**
12.00 M'T **Bitchin' Rides** As 9pm.
1.00 AM **Naked and Afraid XL** Freezing rainstorms torture the remaining survivalists.
2.00 **Bitchin' Rides** Double bill.
3.50 **Deadliest Catch**
4.40 **Misfit Garage**
5.30 **to 6.00** AM **How It's Made**

+1 hour 225 252

Animal Planet

162 162 836 256 257 325 378

6.00 AM **O'Shea's Big Adventure**
7.00 **Pit Bulls & Parolees**
8.00 **Earthquake: Panda Rescue**
9.00 **Crikey! It's the Irwins**
10.00 **O'Shea's Big Adventure**
11.00 **My Cat from Hell**
12.00 NOON **Wildest Islands**
1.00 PM **Alaska: The Last Frontier**
2.00 **Animal Cops Houston**
3.00 **Pit Bulls & Parolees**
4.00 **Treehouse Masters: Out on a Limb** A vast treehouse.
5.00 **Crocodile Hunter**
6.00 **Orphans of a Fading Forest**

9.00 **I'm Alive**

7.00 **Wildest Indochina** A look at Vietnam, the easternmost country on the Indochina peninsula in south-east Asia.

8.00 **Alaska: The Last Frontier** Bear season is nearly over and the pressure is on Jane and Atz Lee while on a hunt.

9.00 **I'm Alive** A family that were attacked by a swarm of killer bees, and a man bitten by a bull shark while swimming.

10.00 **Animal Cops Houston** An officer rescues two emaciated dogs, leaving the team with a fight to save the animals' lives.

11.00 **Pit Bulls & Parolees** Parolee Sui faces a tough decision.
12.00 M'T **I'm Alive**
1.00 AM **Animal Cops Houston**
2.00 **Treehouse Masters**
3.50 **Crikey! It's the Irwins**
4.40 **Escape to Chimp Eden**
5.10 **to 6.00** AM **Treehouse Masters: Out on a Limb**

+1 hour 262 258

Nat Geographic

129 129 824 266 268 317 373

8.00 AM **Extreme China**
9.00 **Supercar Megabuild**
10.00 **Strippers: Cars for Cash**
11.00 **Car SOS** Triple bill.
2.00 PM **Nazi Weird War Two**
3.00 **WWII's Greatest Raids** An assault mounted by US-Canadian unit the Black Devils.
4.00 **War Heroes of the Skies** The heroic stories of World War Two's bravest pilots.
5.00 **Air Crash Investigation** The case of Alitalia Flight 404. **6.00** A Chinese plane that crashed minutes from landing.

10.00 **Hitler's Last Stand**

7.00 **Air Crash Investigation** Investigators examine the case of a plane that crashed just moments after take-off

8.00 **Mars** *The Shake Up:* 6/6. Lukrum's corporate interests soon begin to jeopardise the safety of both colonies. (S2)

9.00 **Air Crash Investigation: Special Report NEW EDITION** Experts make a dangerous investigation in Florida's Everglades.

10.00 **Hitler's Last Stand SERIES FINALE** US and surrendered German soldiers must protect French prisoners of war.

11.00 **Seconds from Disaster** The 1996 crash of ValuJet Flight 592 in the Florida Everglades.
12.00 M'T **Chasing UFOs** The team examine reports of animal mutilations and hovering lights in Colorado.
1.00 AM **Evacuate Earth**
2.00 **to 5.00** AM **Car SOS**

+1 hour 229 267

History

130 130 825 270 327 379

6.00 AM **American Pickers**
8.00 **Storage Wars**
10.00 **Forged in Fire**
12.00 NOON **Project Impossible**
1.00 PM **Pawn Stars**
2.00 **American Pickers** Mike and Frank examine a collection of rare bubbletop cars.
3.00 **Storage Wars** Four editions.
5.00 **Forged in Fire** The final two bladesmiths must reproduce a Japanese Naginata. **6.00** The final two bladesmiths must create African blade the Zulu Iklwa.

9.00 **WW2 Treasure Hunters**

7.00 **American Pickers** The guys get the pick of a lifetime, plus a collector shuts down a deal until his wife steps in.

8.00 **American Pickers NEW EDITION** Mike Wolfe and Frank Fritz meet Larry, who has the ultimate big boy toys.

9.00 **WW2 Treasure Hunters NEW EDITION** A visit to Little Staughton, the location of a former Pathfinder Force airbase.

10.00 **D-Day: Lost Films** Telling the story of D-Day by combining rare footage with interviews from Allied and German survivors.

12.00 M'T **1968: The Year That Changed America** Looking back at the assassination of Martin Luther King Jr, and Robert F Kennedy's pursuit of the Democratic nomination.
1.00 AM **American Pickers**
3.00 **Forged in Fire** As 5.00pm.
4.00 **to 6.00** AM **Storage Wars**

+1 hour 230 271

Yesterday

155 245 19 159

6.00 AM **The Umbrella Assassin: Revealed**
7.10 **WWI Aces Falling**
8.00 **Murder Maps**
9.00 **Trains That Changed the World** As shown at 7.00pm.
10.00 **Murder Maps** Double bill.
12.00 NOON **Time Team**
1.00 PM **Life on Earth**
2.00 **Shark** Shark behaviour.
3.00 **Frozen Planet**
4.00 **Nazi Hunters** Double bill.
6.00 **The World at War** Recalling Japan's early victories.

11.40 **Porridge**

7.00 **Trains That Changed the World** The railroads ended slavery in the USA, but trains would be agents of oppression too.

8.00 **Abandoned Engineering** Abandoned projects of the space age, including the mountainside Barcroft Observatory in California.

9.00 **Trains That Changed the World** Looking at a vast vehicle that can transport enough iron ore to build two Eiffel towers.

10.00 **Impossible Railways** How engineers have built railways across mountains, including tunnels through the Swiss Alps.

11.00 **Porridge** The inmates find there is a thief at large. **11.40** Mackay takes a well-earned holiday. **12.20** AM Fletch is entrusted with a treasure map.
1.00 AM **The Umbrella Assassin: Revealed**
2.00 **to 3.00** AM **WWI Aces Falling**

+1 hour 255 246 99

Monday

7 PM

8 PM

9 PM

10 PM

Disc. History

171 262

6.00 AM **Classic British Aircraft** Double bill.
7.00 **Strip the City**
9.00 **Future Weapons**
10.00 **Battlefield**
12.00 NOON **Classic British Aircraft** Double bill.
1.00 PM **Trainspotting**
3.00 **Future Weapons**
4.00 **Battlefield**
6.00 **World War Two: The Complete History**
7.00 **Unsolved History**
8.00 **Blowing Up History**
9.00 **Secrets of the Underground**
10.00 **Dark Matters**
11.00 **World War Two: The Complete History**
12.00 M'T **True Horror with Anthony Head**
1.00 AM **Blowing Up History**
2.00 **Battlefield**
4.00 **Future Weapons**
5.00 **to 6.00** AM **World War Two: Complete History**

+1 hour 271 263

Eden

166 247 249 315 389

9.00 AM **Dog's Best Friend**
10.00 **Monster Bug Wars**
11.00 **David Attenborough's Natural Curiosities**
12.00 NOON **Planet Earth**
1.00 PM **Dog's Best Friend**
2.00 **Monster Bug Wars**
3.00 **Dino Gangs**
4.00 **Dog's Best Friend**
5.00 **Monster Bug Wars**
6.00 **David Attenborough's Natural Curiosities**
7.00 **Planet Earth**
8.00 **Dino Gangs**
9.00 **Frontier Borneo**
10.00 **David Attenborough's Natural Curiosities**
11.00 **Planet Earth**
12.00 M'T **Frontier Borneo**
1.00 AM **Dino Gangs**
2.00 **David Attenborough's Natural Curiosities**
3.00 **Monster Bug Wars**
3.50 **Frontier Borneo**
4.40 **Planet Earth**
5.30 **to 6.00** AM **Dog's Best Friend**

+1 hour 266 248

Nat Geo Wild

165 165 839 264 265 318 374

8.00 AM **Animals Gone Wild**
10.00 **Dangerous Encounters**
11.00 **Monster Fish**
1.00 PM **Great Migrations**
4.00 **Snakes in the City**
6.00 **Caught in the Act** Footage of animals displaying bravery and intelligence. **7.00** Conflict between lions and hyenas.
8.00 **Monster Fish** Memorable moments from the series, from catfish noodling in the Deep South to netting stingrays in Thailand.
9.00 **Fishing for Giants** Andy Coetzee goes in search of the Guinean Giant Barracuda.
10.00 **Wild Florida** Exploring the wildlife of the state.
11.00 **Island of The Monsoon**
12.00 M'T **Animals Gone Wild**
2.00 AM **Great Migrations**
3.00 **to 5.00** AM **Snakes in the City**

H2

163 273 274 330 390

8.00 AM **The Lost Evidence**
10.00 **History's Most Notorious**
11.00 **Hangar 1: UFO Files**
12.00 NOON **Ancient Aliens**
2.00 PM **Doomsday: 10 Ways the World Will End**
3.00 **The Lost Evidence**
5.00 **History's Most Notorious**
6.00 **Ancient Aliens: Government Secrets**
7.00 **Ancient Aliens** Theorists contemplate whether alien species killed off the dinosaurs. **8.00** Whether the Puma Punku temple was built by aliens.
9.00 **Evolve**
10.00 **The Universe**
12.00 M'T **Ancient Aliens: Government Secrets**
1.00 AM **Ancient Aliens**
3.00 **Doomsday: 10 Ways the World Will End**
4.00 **to 5.00** AM **History's Most Notorious**

PBS America

160 276 94 155

8.00 AM **Space Mistakes: How Nasa Failures Furthered Exploration**
9.05 **Elephant, Return to the Wild**
10.15 **Plane Resurrection**
11.20 **Tell Them We Are Rising**
1.10 PM **Dam Busters: The Race to Smash the German Dams**
2.25 **Plane Resurrection**
3.35 **Tell Them We Are Rising**
5.30 **Dam Busters: The Race to Smash the German Dams**
6.50 **Plane Resurrection**
7.50 **NEW SERIES Wild Tanzania** The flora and fauna of the country.
9.00 **The Mysteries of the Medieval Ship**
10.05 **Bitter Rivals: Iran and Saudi Arabia**
11.15 **Wild Tanzania**
12.20 AM **The Mysteries of the Medieval Ship**
1.30 **to 2.00** AM **Space Mistakes: How Nasa Failures Furthered...**

CI

156 156 835 275 328 380

6.00 AM **Homicide Hunter**
8.00 **The First 48**
10.00 **On the Case**
11.00 **Cold Case Files 2017**
12.00 NOON **Crimes That Shook Australia**
1.00 PM **Crimes That Shook Britain**
2.00 **Town & Country Murder**
3.00 **Homicide Hunter**
4.00 **Unusual Suspects**
5.00 **Homicide: Hours to Kill**
6.00 **Cold Case Files 2017**
7.00 **The First 48**
8.00 **Killer in Plain Sight**
9.00 **Frozen in Time**
10.00 **Critical Evidence**
11.00 **Homicide Hunter**
12.00 M'T **Darkest Taboos**
1.00 AM **Crimes That Shook Australia**
2.00 **Town & Country Murder**
3.00 **Crimes That Shook Britain**
4.00 **Unusual Suspects**
5.00 **to 6.00** AM **Killer in Plain Sight**

+1 hour 256

SKY HD SD | VIRGIN HD | FREEVIEW HD | FREESAT HD | BT HD

MONDAY Films

Monday

Sky Premiere

301 301 842 431 401 501

6.00 AM **A Yeti Adventure** Animation, as 1.05pm.
7.40 **The Time Team** As 4.40pm.
9.20 **The Christmas Contract** Drama. (2018, PG, 90min) ★★
10.55 **The Shape of Water** As 8pm.
1.05 PM **A Yeti Adventure** Animation. (2017, U) ★★
2.45 **In Darkness** As 1.45am.
4.40 **The Time Team** Animation. (2018, PG, 84min) ★★★
6.10 **The Exception** War drama. (2016, 15, 107min) ★★★

10.10 How to Get Girls

8 PM

8.00 **The Shape of Water** Guillermo del Toro's fantasy starring Sally Hawkins. A mute cleaning lady makes a life-changing discovery while working at a secret government lab in the 1960s. With Michael Shannon. (2017, 15, 123min) ★★★★★
SEX ●●● VIOLENCE ●●● LANG ●●●

9 PM

10 PM

10.10 **PREMIERE How to Get Girls** Comedy. (2017, 18, 90min) ★
See review, page19
SEX ●●● VIOLENCE ●●● LANG ●●●

11 PM

11.50 **The Exception** As 6.10pm.
1.45 AM **In Darkness** Thriller with Natalie Dormer. A blind pianist is drawn into the world of a Serbian businessman. (2018, 15, 100min) ★★★
3.45 **Aquaman: Special**
4.15 **to 6.00** AM **We Wish You a Marry Christmas** Romantic drama starring Wendie Malick. (2018, U, 120min) ★★

+1 hour 312 402

Sky Disney

304 304 845 435 405 503

6.50 AM **The Santa Clause** (1994)
8.35 **The Santa Clause 2** (2002)
10.25 **The Lion King** As 8.00pm.
12.00 NOON **Disney's Dumbo** Cartoon. (1941, U) ★★★★★
1.10 PM **Beauty and the Beast** Animation. (1991, U) ★★★★★
2.40 **The Santa Clause** Comedy. (1994, U, 98min) ★★★★
4.30 **The Santa Clause 2** Comedy sequel. (2002, U) ★★★★
6.20 **Aladdin** Animated fantasy. (1992, U, 90min) ★★★★★

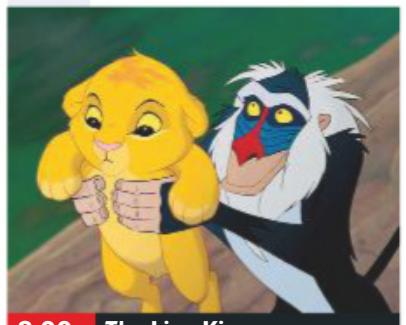

8.00 The Lion King

8.00 **The Lion King** Animated adventure with the voice of Matthew Broderick. A young cub's rightful inheritance is usurped by an evil uncle. (1994, PG, 88min) ★★★★★
SEX ●●● VIOLENCE ●●● LANG ●●●

9.35 **Invincible** Sports biopic about Vince Papale, the 30-year-old bartender who become a player for the Philadelphia Eagles American Football team. Stars Mark Wahlberg. (2006, PG, 105min) ★★
SEX ●●● VIOLENCE ●●● LANG ●●●

11.25 **Homeward Bound: The Incredible Journey** Wildlife adventure featuring the voice of Michael J Fox. (1992, U, 84min) ★★★
1.00 AM **Dinosaur** Animated prehistoric adventure. (2000, PG, 82min) ★★★★
2.35 **The Island at the Top of the World** Family adventure. (1974, U, 93min) ★★★
4.15 **to 6.05** AM **Invincible** Biopic, as shown at 9.35pm.

Sky Family

305 305 846 436 406 505

6.15 AM **Journey to Oz.** (2017) ★★
7.55 **The Lego Ninjago Movie**
9.45 **Space Jam** Comedy fantasy. (1996, U, 87min) ★★★
11.15 **Cats & Dogs** As 2.10am.
12.45 PM **Cats & Dogs: The Revenge of Kitty Galore** As shown at 3.50am.
2.15 **The Karate Kid** As 8.00pm.
4.40 **Zombillenium** As 5.25am.
6.10 **The Lego Ninjago Movie** Animation with the voice of Jackie Chan. (2017, U) ★★

8.00 The Karate Kid

8.00 **The Karate Kid** Martial arts family drama starring Jaden Smith and Jackie Chan. A 12-year-old American boy relocates to Beijing with his widowed mother and learns kung fu in order to protect himself from a local gang of bullies. (2010, PG, 140min) ★★★
SEX ●●● VIOLENCE ●●● LANG ●●●

10.25 **Jumanji: Welcome to the Jungle** Fantasy action comedy, starring Dwayne Johnson, Karen Gillan, Kevin Hart and Jack Black. (2017, 12, 119min) ★★★
SEX ●●● VIOLENCE ●●● LANG ●●●

12.30 AM **The Flintstones in Viva Rock Vegas** Comedy prequel. (2000, PG, 91min) ★★
2.10 **Cats & Dogs** Comedy fantasy. (2001, PG, 87min) ★★★★
3.50 **Cats & Dogs: The Revenge of Kitty Galore** Comedy fantasy sequel. (2010, U) ★★
5.25 **to 7.00** AM **Zombillenium** Animation. (2017, PG) ★★★

Sky Action

306 306 847 437 407 502

6.15 AM **Walking Tall** (2004) ★★
7.50 **The Jurassic Games** Sci-fi. (2016, 15, 86min) ★★★
9.20 **Rocky Balboa** Boxing drama. (2006, 12, 102min) ★★★
11.10 **Captain America: The Winter Soldier** As 8.00pm.
1.30 PM **Kingdom of Heaven** Epic drama. (2005, 15) ★★★★
4.00 **Assassin's Creed** Fantasy. (2016, 12, 115min) ★★
6.00 **Thor: The Dark World** Fantasy. (2013, 12, 112min) ★★

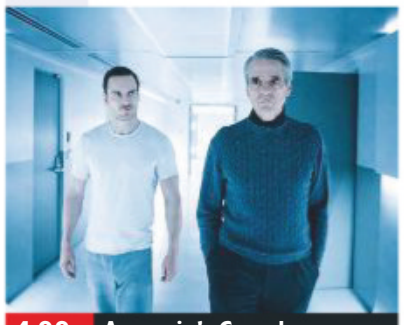

4.00 Assassin's Creed

8.00 **Captain America: The Winter Soldier** Comic-book thriller sequel with Chris Evans and Scarlett Johansson. The superhuman soldier battles a mysterious cyborg assassin as he uncovers a sinister conspiracy. (2014, 12, 136min) ★★★★
SEX ●●● VIOLENCE ●●● LANG ●●●

10.20 **Die Hard** Action thriller starring Bruce Willis. A vacationing New York cop tackles a gang of terrorists in LA at Christmas. (1988, 15, 131min) ★★★★★
SEX ●●● VIOLENCE ●●● LANG ●●●

12.35 AM **Con Air** Action thriller starring Nicolas Cage. (1997, 18, 115min) ★★
2.35 **Kiss of the Dragon** Action thriller starring Jet Li. (2001, 18, 98min) ★★★
4.20 **to 6.00** AM **Mighty Morphin Power Rangers: The Movie** Sci-fi action adventure. (1995, PG, 96min) ★★

Sky Comedy

307 307 848 438 408 506

7.15 AM **Fun with Dick and Jane** Comedy. (2005, 12) ★★
8.55 **Social Animals** Comedy. (2018, 15, 90min) ★★
10.25 **Here Comes the Boom** Comedy. (2012, 12) ★★★
12.15 PM **Pretty Woman** As 8pm.
2.20 **Hitch** Romantic comedy. (2005, 12, 118min) ★★★
4.25 **Bruce Almighty** Comedy. (2003, 12, 96min) ★★★
6.15 **10 Things I Hate About You** Comedy. (1999, 12) ★★★

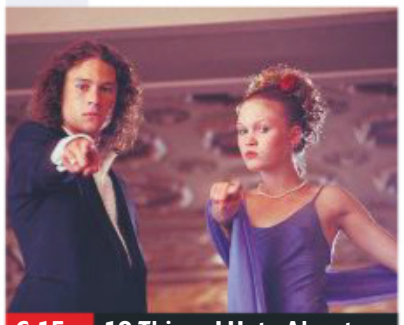

6.15 10 Things I Hate About...

8.00 **Pretty Woman** Romantic comedy starring Julia Roberts and Richard Gere. A multi-millionaire businessman and a Hollywood Boulevard prostitute fall in love. (1990, 15, 117min) ★★★★
SEX ●●● VIOLENCE ●●● LANG ●●●

10.05 **American Pie** Teen comedy starring Jason Biggs and Eugene Levy. (1999, 15, 96min) ★★★★
SEX ●●● VIOLENCE ●●● LANG ●●●

11.50 **American Pie 2** Teen comedy sequel starring Jason Biggs and Shannon Elizabeth. (2001, 15, 106min) ★★★
1.40 AM **My Cousin Vinny** Legal comedy with Joe Pesci, Marisa Tomei and Ralph Macchio. (1992, 15, 119min) ★★★
3.45 **Surviving Christmas** Festive comedy. (2004, 12, 91min) ★
5.25 **to 7.15** AM **Robin Hood: Men in Tights** Mel Brooks's spoof. (1993, PG, 102min) ★★

Sky DC Heroes

302 302 843 433 403

6.30 AM **Batman** As 6.50pm.
8.45 **Batman Returns** As 9.00pm.
11.00 **Batman Forever** As 11.10pm.
1.05 PM **Batman & Robin** As 1.20am.
3.15 **Batman: The Killing Joke** Animated comic-book thriller. (2016, 15, 75min) ★★
4.35 **V for Vendetta** Action thriller starring Natalie Portman, Hugo Weaving and Stephen Rea. (2005, 15, 132min) ★★★

primetime

6.50 **Batman** Comic-book adventure starring Michael Keaton and Jack Nicholson. Gotham City's black-cloaked vigilante meets a deadly adversary in the shape of the Joker. With Kim Bassinger. (1989, 15, 121min) ★★★★
9.00 **Batman Returns** Comic-book adventure with Michael Keaton, Michelle Pfeiffer and Danny DeVito. (1992, 12, 121min) ★★★
11.10 **Batman Forever** Comic-book adventure sequel starring Val Kilmer. (1995, 12, 121min) ★★★
1.20 AM **Batman & Robin** Fantasy sequel. (1997, PG, 125min) ★★
3.35 **Batman: Assault on Arkham** Animated superhero adventure. (2014, 15, 76min) ★★★★
5.00 **to 6.30** AM **Batman: Return of the Caped Crusaders** Animation. (2016, PG) ★★★★

Sky Greats

309 309 844 434 404 508

6.00 AM **Babel** As 3.40pm.
8.25 **Tombstone** As 8.00pm.
10.40 **Groundhog Day** As 6.10pm.
12.30 PM **King Kong** As 10.15pm.
3.40 **Babel** Epic global drama with Brad Pitt and Cate Blanchett. (2006, 15, 143min) ★★★
6.10 **Groundhog Day** Romantic fantasy comedy starring Bill Murray and Andie MacDowell. (1993, PG, 103min) ★★★★★

8.00 **Tombstone** Western starring Kurt Russell and Val Kilmer. Gunslinger Wyatt Earp abandons his plans to hang up his guns when he runs into a marauding outlaw and his gang. (1993, 15, 129min) ★★★★
10.15 **King Kong** Peter Jackson's remake of the classic monster movie, starring Naomi Watts, Jack Black and Adrien Brody. (2005, 12, 187min) ★★★★
1.25 AM **Out of Sight** Offbeat romantic thriller starring George Clooney and Jennifer Lopez. (1998, 15, 122min) ★★★★
3.35 **The X-Files: I Want to Believe** Sci-fi mystery starring David Duchovny and Gillian Anderson. (2008, 15, 104min) ★★
5.30 **to 6.00** AM **Black Panther: Special** Preview of the movie.

TCM

315 315 854 415 416 512

6.00 AM **Hollywood's Best Film Directors** With Jay Roach.
6.30 **What Ever Happened to Baby Jane?** (1962, b/w, 12) ★★★★★
9.10 **Virginia City** (1940, b/w) ★★★
11.35 **Son of a Gunfighter** (1965) ★
1.30 PM **The Hound of the Baskervilles** (1939) ★★★★★
3.10 **The Adventures of Sherlock Holmes** Mystery thriller. (1939, b/w, PG, 83min) ★★★★★

5.00 **Sherlock Holmes and the Secret Weapon** Mystery thriller. (1942, b/w, PG, 68min) ★★
6.25 **A Man for All Seasons** Historical drama starring Paul Scofield and Robert Shaw. (1966, U, 120min) ★★★★
9.00 **Nowhere to Run** Romantic thriller starring Jean-Claude Van Damme. (1993, 15, 95min) ★★
11.00 **The Taking of Pelham One Two Three** Detective thriller. (1974, 15, 104min) ★★★★
1.10 AM **Conspiracy Theory with Jesse Ventura** Double bill.
3.00 **Hollywood's Best Film Directors** Five editions.
5.30 **Off Set** With Ben Miller.
5.45 **to 6.15** AM **Hollywood's Best Film Directors** Stephen Frears.

+1 hour 316 417

Talking Pictures

328 445 81 306

6.00 AM **Curtain Up** (1952, PG) ★★
7.40 **Stagecoach West**
8.40 **Buffalo Bill** (1944, PG) ★★
10.30 **Post Early for Christmas**
10.35 **King Solomon's Mines** (1937)
12.15 PM **Gaolbreak** (1961, b/w) ★★
1.30 **Early One Morning**
1.45 **The Old Dark House** (1963) ★
3.30 **Meet Me Tonight** (1952, PG)
5.10 **Brats** Comedy. (1930) ★★★★
5.30 **Colonel March of Scotland Yard**

6.00 **Glimpses: Sea to Plate and Billingsgate in 1956**
6.20 **Dance Hall** Ealing drama with Natasha Parry and Jane Hylton. (1950, b/w, PG, 90min) ★★
8.00 **Danger UXB**
9.00 **Circle of Danger** Thriller starring Ray Milland, Patricia Roc and Hugh Sinclair. (1951, b/w, U, 86min) ★★★
10.35 **Glimpses: London Airport Early 1960s**
11.00 **The Gentle Touch**
12.00 M'T **Kotch** Comedy drama. (1971, PG, 114min) ★★★
2.15 AM **Three Came Home** Fact-based wartime drama. (1950, PG, 106min) ★★★★
4.20 **The Hostage** Crime thriller. (1956, b/w, PG, 80min) ★★
5.50 **to 6.00** AM **Brickwork: Halfbrick Wall**

Horror

317 149 70 138

8.00 AM **Land of the Giants** (S1)
9.00 **Star Trek: Enterprise** (S4)
10.00 **Star Trek** 8/24. (S8)
11.00 **The Devil Rides Out** Horror. (1967, 15, 91min) ★★★
1.00 PM **Look What's Happened To Rosemary's Baby** (1976) ★★
3.00 **seaQuest DSV** 10/24. (S1)
4.00 **Princess of Mars** Adventure. (2009, 12, 90min) ★★
6.00 **Star Trek** 9/24. (S3)

7.00 **Star Trek: Enterprise** (S4)
8.00 **The Invaders** 9/26. (S2)
9.00 **The Crazies** Horror thriller remake with Timothy Olyphant and Radha Mitchell. Three locals set out to find a safe haven when the residents of their town turn into homicidal maniacs. (2010, 15, 101min) ★★★★
11.00 **Outpost III: Rise of the Spetsnaz** World War Two horror prequel with Bryan Larkin. Two Russian soldiers fight to escape from a lab where Nazi scientists are creating an army of zombies. (2013, 18, 83min) ★★★
12.45 AM **Thirst** Sci-fi thriller. (2015, 15, 87min) ★★★
2.30 **to 4.20** AM **Demons** Horror film. (1986, 18, 88min) ★★

+1 hour 318 202 139

★★★★★ Excellent ★★★★ Very Good ★★★ Good ★★ Average ★ Poor

Sky Thriller

308 308 849 | 439 409 | 509

6.55 AM **Blood Money** Crime drama. (2017, 15, 100min) ★★
8.30 **Come and Find Me** Mystery thriller. (2016, 15, 112min) ★★
10.30 **Armored** Crime thriller. (2009, 12, 88min) ★★
12.05 PM **The Godfather Part II**
3.30 **Inconceivable** Thriller. (2017, 15, 105min) ★★★
5.20 **Affairs of State** Thriller. (2018, 18, 97min) ★★★
7.00 **John Q** Medical drama. (2002, 15, 116min) ★★

7.00 John Q

John Q (film started at 7.00pm)
SEX ●●● VIOLENCE ●●● LANG ●●●

9.00 **The Godfather Part II** Francis Ford Coppola's gangster sequel starring Al Pacino and Robert De Niro. Having escaped to the United States following his mother's murder by a Mafia don, Sicilian Vito Corleone rises to prominence as a feared gangster. (1974, 18, 200min) ★★★★★
SEX ●●● VIOLENCE ●●● LANG ●●●

12.20 AM **I Am Gangster** Crime drama starring Rick Mancia. (2015, 15, 90min) ★★
2.15 **Drone** Thriller starring Sean Bean. (2017, 15, 91min) ★★
3.55 **Wolves at the Door** Horror thriller starring Katie Cassidy. (2015, 15, 73min) ★
5.20 **to 7.05** AM **Sam Churchill: Search for a Homeless Man** Thriller. (1997, PG, 88min) ★★

Sky Christmas

303 303 850 | 440 410 | 511

6.00 AM **The Polar Express** (2004)
7.45 **Sharing Christmas** As 1.35am.
9.15 **Holly Star** As 11.50pm.
10.55 **The Polar Express** As 6.15pm.
12.40 PM **Home Alone 2: Lost in New York** As 8.00pm.
2.45 **Christmas with the Kranks** Festive comedy, as 10.05pm.
4.30 **A Gift for Christmas** Romantic drama, as 3.10am.
6.15 **The Polar Express** Animated adventure starring Tom Hanks. (2004, U, 100min) ★★★

4.30 A Gift for Christmas

8.00 **Home Alone 2: Lost in New York** Comedy sequel starring Macaulay Culkin. Young Kevin McCallister is stranded in the Big Apple after being separated from his parents once again. With Joe Pesci. (1992, PG, 120min) ★★
SEX ●●● VIOLENCE ●●● LANG ●●●

10.05 **Christmas with the Kranks** Comedy with Tim Allen and Jamie Lee Curtis. (2004, PG, 99min) ★
SEX ●●● VIOLENCE ●●● LANG ●●●

11.50 **Holly Star** Comedy with Katlyn Carlson and Brian Muller. (2018, PG, 91min) ★★★
1.35 AM **Sharing Christmas** Festive drama with Ellen Hollman, Bobby Campo and Dave Koz. (2017, PG, 90min) ★★★
3.10 **A Gift for Christmas** Festive romantic drama starring Ali Liebert and Peter Porte. (2017, PG, 90min) ★★★
4.50 **to 6.35** AM **Christmas with the Kranks** As 10.05pm.

Sky Sci-Fi/Horror

310 310 851 | 441 411 | 507

7.45 AM **It Comes at Night** As 3am.
9.30 **Evolution** As 4.45am.
11.30 **Mom and Dad** As 11.45pm.
1.00 PM **Better Watch Out** Comedy horror, as 7.15pm.
2.45 **Star Wars: The Last Jedi** Fantasy adventure, as 9.00pm.
5.30 **Red Sonja** Fantasy adventure starring Brigitte Nielsen. (1985, 15, 89min) ★
7.15 **Better Watch Out** Comedy horror starring Olivia DeJonge. (2016, 15, 89min) ★★★★

11.45 Mom and Dad

Better Watch Out (film started at 7.15pm)
SEX ●●● VIOLENCE ●●● LANG ●●●

9.00 **Star Wars: The Last Jedi** Fantasy adventure starring Mark Hamill, Daisy Ridley and Adam Driver. With the Resistance cornered, aspiring warrior Rey must persuade Luke Skywalker to save the galaxy again. (2017, 12, 146min) ★★★★
SEX ●●● VIOLENCE ●●● LANG ●●●

11.45 **Mom and Dad** Comedy horror starring Nicolas Cage, Anne Winters and Selma Blair. (2017, 15, 86min) ★★★★
1.15 AM **Red Sonja** As 5.30pm.
3.00 **It Comes at Night** Horror thriller starring Joel Edgerton and Christopher Abbott. (2017, 15, 91min) ★★★★
4.45 **to 6.30** AM **Evolution** Sci-fi comedy starring David Duchovny and Julianne Moore. (2001, PG, 101min) ★★

Sky Select

311 311 852 | 442 412 | 510

6.40 AM **It's Only the End of the World** Drama. (2016, 15) ★★
8.25 **Hard Eight** Film noir thriller. (1996, 15, 101min) ★★★★
10.10 **Collateral Beauty** Fantasy drama. (2016, 12, 97min) ★★
11.55 **Valkyrie** Thriller. (2008) ★★★
2.00 PM **To Catch a Thief** Comedy thriller. (1955, PG) ★★★★
4.00 **Hostiles** Western drama. (2017, 15, 130min) ★★★★
6.15 **Wonder Wheel** Woody Allen drama. (2017, 12) ★★★

10.20 Western

8.00 **Downsizing** Sci-fi comedy starring Matt Damon and Christoph Waltz. A man realises he would have a better life if he were to shrink himself to five inches tall. With Hong Chau and Kristen Wiig. (2017, 15, 135min) ★★★
SEX ●●● VIOLENCE ●●● LANG ●●●

10.20 **Western** Social drama starring Meinhard Neumann and Reinhardt Wetrek. Subtitled. (2017, 12, 121min) ★★★★
SEX ●●● VIOLENCE ●●● LANG ●●●

12.30 AM **Taxi Driver** Martin Scorsese's disturbing drama starring Robert De Niro. (1976, 18, 110min) ★★★★★
2.30 **Solaris** Steven Soderbergh's remake of the Russian sci-fi drama, with George Clooney. (2002, 12, 98min) ★★
4.15 **to 6.05** AM **Tramontane** Lebanese drama. Subtitled. (2016, U, 105min) ★★★

Film4

313 313 853 | 428 429 | 15 | 300

■ **Films start at 11.00am**
11.00 AM **Samson and Delilah** Cecil B DeMille's biblical epic. (1949, U, 128min) ★★★
1.50 PM **Ice Cold in Alex** British war drama. (1958, b/w, PG, 129min) ★★★★
4.35 **Shane** Classic Western with Alan Ladd and Jean Arthur. (1953, PG, 118min) ★★★★
7.05 **Ride Along 2** Comedy sequel starring Ice Cube and Kevin Hart. (2016, 12, 99min) ★★

9.00 Eye in the Sky

Ride Along 2 (film started at 7.05pm)
SEX ●●● VIOLENCE ●●● LANG ●●●

8 PM

9.00 **Eye in the Sky** Thriller starring Helen Mirren, Aaron Paul and Alan Rickman. A mission to wipe out a terrorist cell is complicated when a girl enters the blast radius of a planned drone strike. With Barkhad Abdi. (2015, 15, 112min) ★★★★
SEX ●●● VIOLENCE ●●● LANG ●●●

9 PM

10 PM

11.05 **RED** Action comedy thriller starring Bruce Willis, Morgan Freeman, John Malkovich and Helen Mirren. A retired CIA agent sets out to re-assemble his former team to find out why he is being targeted for assassination. (2010, 12, 111min) ★★★★
1.20 **to 3.20** AM **Hitchcock** Biopic. (2012, 12, 94min) ★★★

11 PM

+1 hour 314 430 45 301

True Christmas

319 424 62 303

7.00 AM **The March Sisters at Christmas** (2012, U) ★★
9.00 **Moonlight and Mistletoe** Drama. (2008, PG, 88min) ★★
11.00 **The Boy Who Saved Christmas** Drama. (1998, U) ★
1.00 PM **A Doggone Christmas**
3.00 **A Gift Wrapped Christmas** Drama. (2015, PG, 87min) ★★
5.00 **Another Christmas Kiss** Drama. (2014, PG, 90min) ★★

7.05 **Chasing Christmas** Fantasy comedy starring Tom Arnold, Andrea Roth and Leslie Jordan. (2005, PG, 100min) ★★★
9.00 **A Doggone Christmas** Family adventure starring Dominique Swain and Paul Logan. CIA officers discover a telepathic puppy and plan to turn him into a secret weapon – but he manages to escape just before Christmas. (2016, PG, 85min) ★
11.00 **A Star for Christmas** Festive drama starring Corey Sevier. (2012, PG, 88min) ★★
1.00 AM **A Gift Wrapped Christmas** Comedy. (2015, PG, 87min) ★★
3.00 **Another Christmas Kiss** (2014)
5.00 **to 7.00** AM **Secret Santa** Fantasy. (1998, U, 87min) ★★

+1 hour 320 303 304

Sony Movies

321 425 32 302

9.00 AM **Time of Death** Mystery thriller. (2013, PG, 100min) ★★
10.55 **12 Hours to Live** Crime thriller. (2006, 12, 90min) ★★
1.00 PM **Christmas Oranges** Festive drama. (2012, PG, 101min) ★★
3.05 **Christmas with Tucker** Festive drama. (2013, U, 84min) ★★
4.50 **Made of Honour** Romantic comedy with Patrick Dempsey. (2008, 12, 97min) ★★

6.55 **The House Bunny** Comedy starring Anna Faris as a *Playboy* bunny who becomes the house mother for a failing college sorority and gives its misfit members a makeover. (2008, 12, 93min) ★★★
9.00 **The Calling** Crime thriller based on Inger Ash Wolfe's novel, starring Susan Sarandon, Donald Sutherland and Gil Bellows. (2014, 15, 106min) ★★
11.15 **The River Murders** Serial killer thriller starring Ray Liotta. (2011, 18, 88min) ★★
1.20 AM **Bad Country** Fact-based drama. (2014, 15, 100min) ★★
3.35 **to 5.50** AM **Fools Rush In** Romantic comedy with Matthew Perry. (1997, 12, 109min) ★★

+1 hour 322

Christmas 24

325 419 513

7.00 AM **A Perfect Christmas List** Drama. (2014, PG, 88min) ★★
9.00 **A Dream of Christmas** Festive romance. (2016, U, 83min) ★★
11.00 **A Christmas Reunion** Romantic drama. (2015, PG, 90min) ★★
1.00 PM **Twelve Trees of Christmas** Drama. (2013, PG, 120min) ★★
3.00 **Snow** Comedy. (2004) ★★★
5.00 **Snow 2: Brain Freeze** Festive sequel. (2008, U, 84min) ★★

7.00 **Sound of Christmas** Romantic drama starring Lindy Booth. A music teacher agrees to tutor a young girl over the Christmas holidays, and grows closer than expected to the girl's father. (2016, PG, 84min) ★★★
9.00 **A Soldier's Christmas** Drama starring Sean Faris. When an ex-Marine car breaks down, she accepts an offer to stay in a judge's guesthouse over Christmas while the vehicle is repaired. (2018, PG, 120min) ★★
11.00 **Mr Christmas** Seasonal family drama. (2017, PG, 95min) ★★
1.00 AM **The Christmas Pageant** Comedy. (2011, U, 87min) ★★★
3.00 **to 5.00** AM **Charming Christmas** Drama. (2015) ★★★

+1 hour 326 420

Movies4Men

323 426 48 305

6.00 AM **Beat the Devil** (1953) ★★★
7.50 **Operation Dames** War drama. (1959, b/w, PG, 74min) ★★
9.25 **Fire Twister** (2015, 12) ★
11.05 **Dynamite Joe** (1967, 12) ★★★
1.10 PM **Panhandle** (1948, b/w) ★★
3.00 **Combat Report** 1/6. (S1)
3.35 **The RAF at War** Documentary.
4.50 **Germany at War 1918-1941**
5.55 **German Fighter Aircraft 1939-1942** Documentary.

7.10 **United** Drama based on the story of the 1958 Munich air crash which claimed the lives of 23 people, including eight Manchester United players. Stars David Tennant, Jack O'Connell and Dougray Scott.
9.00 **Sniper: Ghost Shooter** Thriller with Billy Zane and Chad Michael Collins. A pair of elite snipers protect a pipeline in the Middle East from terrorists – only to come up against an unknown shooter. (2016, 15, 99min) ★★★
11.05 **Butterfly on a Wheel** Thriller. (2007, 15, 95min) ★
12.55 AM **$1,000 on the Black** Western. (1964, 15) ★★
3.00 **to 4.00** AM **The Lockheed Hercules** Documentary.

+1 hour 324

FILMS ON OTHER CHANNELS

6pm TILL LATE

6.55 PM **The Grinch** *ITV2* Comic fantasy. (HD) ★★
7.00 **The Librarian: Quest for the Spear** *Syfy* Fantasy. ★★★
7.15 **A Perfect Christmas List** *Paramount* Drama. (HD) ★★
9.00 **Rambo III** *ITV4* Violent action adventure sequel. (HD) ★★★
9.00 **Olympus Has Fallen** *5STAR* Action thriller. (HD) ★★★
9.00 **Event Horizon** *Syfy* Sci-fi horror thriller. ★★★
9.00 **Circle of Friends** *Paramount Network* Romantic drama. ★★★
10.00 **Rise of the Footsoldier Part II** *5Spike* Crime thriller. ★
11.05 **On Deadly Ground** *ITV4* Action thriller. (HD) ★
11.10 **Looking for Mr Goodbar** *Paramount Network* Adult melodrama. (HD) ★★★
11.20 **Brick Mansions** *5STAR* Action adventure remake. (HD) ★★
12.00 M'T **The Fighter** *AMC* Oscar-winning boxing drama starring Mark Wahlberg. ★★★★
12.00 **Air** *Syfy* Thriller. ★★
12.50 AM **A Very Harold & Kumar Christmas** *ITV2* Comedy. ★★★
2.00 **Hard Time: The David Milgaard Story** *SonyTV* Drama. ★★

MONDAY Sport

SKY HD SD | VIRGIN HD | BT HD

17 December

Sky Sports Main Event

401 401 855 | 511 501 | 402 437

6.00 AM **Good Morning Sports Fans Bitesize** Round-up of sports news with analysis and interviews.
7.00 **Good Morning Sports Fans** The latest news and views on today's early stories.
10.00 **Football Centre** A round-up of the latest football news.
1.00 PM **Sky Sports News** A round-up of the latest sports news with analysis and interviews.
5.00 **Sky Sports News at 5** Sports news and updates.
6.00 **Sky Sports News at 6** The latest sports news and updates.
7.00 **LIVE EFL Derby County v Nottingham Forest.** Coverage of the Championship clash at Pride Park. Kick-off 7.45pm.
10.00 **Bad Blood: Whyte v Chisora**
11.00 **LIVE Test Cricket New Zealand v Sri Lanka.** Coverage of the fourth day of the first Test of the two-match series, held at the Basin Reserve in Wellington.
1.00 AM **LIVE NFL Carolina Panthers v New Orleans Saints.** Coverage of the week 15 clash from the Bank of America Stadium. Kick-off 1.15am.
5.00 **to 6.00** AM **Sky Sports News**

Sky Sports Premier League

402 402 856 | 512 502

6.00 AM **PL Greatest Games**
7.00 **Premier League Highlights**
8.30 **Goals on Sunday**
10.00 **Premier League Years**
12.00 NOON **Premier League Highlights** Nine editions.
4.30 PM **PL Greatest Games**
5.00 **Soccer AM: The Best Bits**
5.30 **Premier League Highlights** Brighton & Hove Albion v Chelsea.
6.00 **Premier League Highlights** Southampton v Arsenal.
6.30 **Premier League Highlights** Liverpool v Manchester United.
7.00 **Premier League Best Goals**
7.30 **Soccer AM: The Best Bits** Highlights of Saturday's show.
8.00 **Premier League Review** A look back at recent fixtures in the Premier League.
9.00 **Premier League Best Goals**
10.00 **PL Greatest Games**
10.15 **The Debate** Discussion show.
11.15 **Premier League Review**
12.15 AM **Premier League Perfect Hat-Tricks**
1.00 AM **Soccer AM: The Best Bits**
1.30 **Premier League Years**
3.30 **PL Greatest Games**
4.00 **Premier League Best Goals**
5.30 **to 6.00** AM **PL 100 Club**

Sky Sports Football

403 403 857 | 513 503

6.00 AM **Highlights**
8.00 **Football's Greatest Players**
8.30 **EFL Greatest Games**
9.00 **Football Years**
10.00 **Play-Off Final Highlights**
11.00 **One2Eleven**
11.30 **SPFL Greatest Games**
12.00 NOON **Football's Greatest...**
12.30 PM **Football Countdowns**
1.00 **EFL Greatest Games**
2.00 **Play-Off Final Highlights**
3.00 **Football's Greatest Players**
3.30 **Football Countdowns**
4.00 **One2Eleven**
5.00 **Football Years**
5.30 **Football Countdowns**
6.00 **Soccer AM: The Best Bits**
6.30 **EFL Goals: Leagues 1 & 2**
7.00 **LIVE EFL Derby County v Nottingham Forest.** Coverage of the Championship clash at Pride Park. Kick-off 7.45pm.
10.15 **The Debate**
11.15 **SPFL Round-Up**
11.30 **Soccer AM: The Best Bits**
12.00 M'T **Football's Greatest...**
1.00 AM **One2Eleven**
1.30 **SPFL Greatest Games**
2.00 **Football's Greatest Players**
2.30 **EFL Greatest Games**
3.00 **to 6.00** AM **Highlights**

Sky Sports Cricket

404 404 858 | 514 504

6.00 AM **Cricket Masterclass**
7.00 **World Cup Cricket Classics**
8.00 **Best of England v New Zealand**
9.00 **Test Cricket** As 9.00pm.
10.00 **World Cup Cricket Classics**
11.00 **Test Cricket** As 9.00pm.
12.00 NOON **Cricket Masterclass**
1.00 PM **Test Cricket** As 9.00pm.
2.00 **World Cup Cricket Classics**
3.00 **Test Cricket** As 9.00pm.
4.00 **Best of England v New Zealand**
5.00 **Test Cricket** As 9.00pm.
6.00 **Best of England v Windies** As shown at 8.00pm.
7.00 **Test Cricket** As 9.00pm.
8.00 **Best of England v Windies** West Indies chase 322 in 2017.
8.25 **Best of England v Windies** Moeen Ali's performance in 2017.
8.50 **Best of England v Windies** A look back at Chris Gayle's performance in the 2016 WT20.
9.00 **Test Cricket** Action from the third day of the first Test between New Zealand and Sri Lanka.
9.55 **LIVE Test Cricket New Zealand v Sri Lanka.** Coverage of the fourth day of the first Test of the two-match series from the Basin Reserve in Wellington.
5.30 **to 6.00** AM **Cricket Masterclass**

Sky Sports Golf

405 405 859 | 515 505

6.00 AM **PGA Tour Classic** The 2003 Accenture World Match Play Championship in California.
7.00 **PGA Tour Classic** The Glen Campbell Los Angeles Open.
8.00 **European Tour Golf** As 4pm.
11.00 **European Tour Golf** As 9pm.
4.00 PM **European Tour Golf** Action from day four of the Indonesian Masters, held at the Royale Jakarta Golf Club.
7.00 **Trilby Tour Golf** Action from the Grand Final at Hull Golf Club.
9.00 **European Tour Golf** Action from day four of the Alfred Dunhill Championship, held at Old Course St. Andrews, Scotland.
10.00 **Trilby Tour Golf** As 7.00pm.
12.00 M'T **British Masters Masterclass** Matt Wallace and Luke Donald.
12.30 AM **British Masters Masterclass** Triple bill of editions.
2.00 **PGA Tour Classic** The 2000 Mercedes Championship.
3.00 **PGA Tour Classic** The 2005 FBR Open at the TPC of Scottsdale in Arizona.
4.00 **PGA Tour Classic** The 2000 Sony Open in Hawaii.
5.00 **to 6.00** AM **PGA Tour Classic** The 1992 Honda Classic.

BT Sport 1

413 413 867 | 527 | 408 430

6.00 AM **LIVE Test Cricket Australia v India.** Day four of the second Test from Perth.
10.15 **Sport in Focus**
10.30 **ISA World Championship Series Highlights**
11.30 **Ladbrokes Premiership**
1.00 PM **Premier League Review**
2.00 **Test Cricket Highlights**
3.00 **Hockey** Action from India.
4.00 **Extreme Sailing Series**
4.30 **ISA World Championship Series Highlights**
5.30 **No Filter Boxing**
6.00 **Premier League Review**
7.00 **Ladbrokes SPFL Highlights**
7.30 **LIVE Bundesliga 2 FC Cologne v FC Magdeburg.** Kick-off 7.30pm.
9.30 **Premier League Reload**
9.45 **Premier League Tonight**
10.15 **BT Sport Goals Reload**
10.45 **Heineken Champions Cup Highlights** The latest action.
11.45 **Bundesliga Special**
12.15 AM **Ladbrokes SPFL Highlights**
12.45 **Premier League Reload**
1.00 **Test Cricket Highlights**
2.00 **to 6.00** AM **LIVE Test Cricket Australia v India.** The final day of the second Test from Perth.

BT Sport 2

414 414 868 | 528 | 409 431

6.00 AM **Champions League Review**
7.00 **Premier League Review**
8.00 **Premier League**
9.30 **No Filter Boxing**
10.00 **UEFA Champions League Goals Reload** Recent strikes.
10.15 **UEFA Champions League Magazine** The latest news.
10.45 **LIVE UEFA Champions League** The draw for the last 16.
12.00 NOON **LIVE UEFA Europa League** The draw for the last 32.
1.00 PM **UIM F1H2O World Championship** The latest action.
2.00 **MotoGP** A look back at the best moments from 2018.
3.30 **The Big Match Revisited**
5.30 **Bad Boys** Documentary.
7.30 **The Outdoor Sports Show**
8.00 **Test Cricket Highlights**
9.00 **Fishing: On The Bank**
10.00 **BT Sport Fight Night**
12.00 M'T **The Outdoor Sports Show**
12.30 AM **Extreme Sailing Series**
1.00 **Red Bull Air Race Magazine**
2.00 **ISA World Championship Series Highlights**
3.00 **Bundesliga Highlights Show**
4.00 **Ligue 1 Highlights**
5.00 **to 6.00** AM **Heineken Champions Cup Highlights**

BT Sport 3

417 417 869 | 529 | 410 432

6.00 AM **Bundesliga**
2.00 PM **Bundesliga** Highlights of RB Leipzig v FSV Mainz 05.
3.30 **Bundesliga** Action from Eintracht Frankfurt v Bayer Leverkusen.
5.00 **Ligue 1 Highlights**
6.00 **Bundesliga Highlights Show** A round-up of all the recent action in the Bundesliga.
7.00 **UEFA Champions League Review** Highlights from matchweek six, including Barcelona v Tottenham Hotspur.
8.00 **UEFA Europa League Highlights Show** Highlights from matchday six in the UEFA Europa League, including Vidi v Chelsea, and Arsenal v Qarabag.
9.00 **UFC** Action from the lightweight bout between Kevin Lee and Al Iaquinta in Milwaukee.
12.00 M'T **UFC Main Event**
1.00 AM **Ligue 1 Highlights**
2.00 **UEFA Champions League Review** As 7.00pm.
3.00 **UEFA Europa League Highlights Show**
4.00 **Ladbrokes SPFL Highlights**
4.30 **Premier League Tonight**
5.00 **to 6.00** AM **Bundesliga Highlights Show**

Sky Sports Action

407 407 861 | 517 507

6.00 AM **WWE Raw Hlts**
7.00 **NFL Highlights**
10.00 **Racing News**
10.30 **NFL Highlights**
1.30 PM **WWE Raw** Wrestling action.
3.30 **NFL Highlights** The latest action.
4.30 **NFL Highlights** Recent action.
5.30 **NFL Highlights** As 8.00pm.
6.30 **Boxing Gold** A classic bout.
7.00 **NFL Highlights** The latest action.
8.00 **NFL Highlights** The week 15 clash between Los Angeles Rams and Philadelphia Eagles at Los Angeles Memorial Coliseum.
9.00 **Bad Blood: Whyte v Chisora** A look back at the fight between Dillian Whyte and Dereck Chisora.
10.00 **NBA** Highlights of Cleveland Cavaliers v Philadelphia 76ers at Quicken Loans Arena.
12.15 AM **Tuska Sprint Triathlon 2018** Action from the penultimate round of the Welsh Super Series in Porthcawl.
12.45 **Boxing Gold**
1.00 **LIVE NFL Carolina Panthers v New Orleans Saints.** Coverage of the week 15 clash from Bank of America Stadium. Kick-off 1.15am.
5.00 **to 6.00** AM **Bad Blood: Whyte v Chisora**

Sky Sports Mix

121 121 819 | 520 510

6.00 AM **Mix Shorts**
6.30 **My Icon**
7.00 **Sky Scholars**
7.30 **Mix Shorts**
8.00 **Great Sporting Moments**
9.00 **My Icon**
9.30 **NFL – Greatest Games**
11.00 **Sky Scholars**
11.35 **Sporting Greats**
12.05 PM **My Icon**
1.05 **Sky Scholars**
1.25 **My Icon**
1.55 **NFL – Greatest Games**
3.25 **Sky Scholars**
4.00 **My Icon**
4.30 **Mixtreme: Fise World Series One** From Montpellier in France.
5.00 **WWE Raw Hlts**
6.00 **Sporting Records**
6.30 **Tuska Sprint Triathlon 2018**
7.00 **NFL Highlights** Week 15 action.
9.00 **NFL Highlights** The week 15 clash between Los Angeles Rams and Philadelphia Eagles at Los Angeles Memorial Coliseum.
10.00 **NFL Highlights** Week 15 action.
1.00 AM **LIVE WWE Raw** Wrestling coverage from tAmerica.
4.15 **Tuska Sprint Triathlon 2018**
4.45 **My Icon**
5.00 **to 6.00** AM **Mix Shorts**

BT Sport/ESPN

423/426 872 | 530 | 411 434

6.00 AM **College Football**
11.30 **College Football** Featuring action from the Las Vegas Bowl.
2.30 PM **College Football** Action from the Division III Championship.
5.00 **College Basketball** Oklahoma Sooners v USC Trojans.
6.45 **College Basketball** Arizona Wildcats v Baylor Bears.
8.30 **College Football** The New Orleans Bowl.
11.30 **College Football Live**
12.00 M'T **LIVE College Basketball Wake Forest Demon Deacons v Davidson Wildcats.** Coverage of the NCAA clash from the LJVM Coliseum. Tip-off 12.00m't.
2.00 AM **LIVE College Basketball Northwestern Wildcats v Chicago State Cougars.** The NCAA clash from the Welsh-Ryan Arena. Tip-off 2.00am.
4.00 **to 6.00** AM **NCAA Championship Women's Volleyball** From Minneapolis.

Eurosport 1

410 410 864 | 523 521 | 412 435

7.30 AM **WATTS** Winter sports clips.
7.45 **Ski Jumping** From Switzerland.
8.45 **Biathlon** Action from Austria.
10.30 **Luge** From Lake Placid, USA.
11.00 **LIVE UEFA Champions League Draw** Coverage of the draw for the last 16.
11.30 **Motorsport: Formula E**
12.00 NOON **LIVE UEFA Europa League Draw** The draw for the last 32 in Nyon, Switzerland.
12.30 PM **Tuska Sprint Triathlon**
1.00 **Alpine Skiing**
5.00 **LIVE Alpine Skiing** Coverage of the World Cup meeting from Alta Badia in Italy, featuring the men's parallel giant slalom.
7.00 **Freestyle Skiing**
8.00 **Luge** From Lake Placid.
9.00 **Alpine Skiing** Action from Italy.
10.00 **Alpine Skiing** From France.
11.00 **Snooker: Scottish Open** Action from the final in Glasgow.
1.00 **to 1.20** AM **Eurosport News**

Eurosport 2

411 411 865 | 524 522 | 413 436

6.00 AM **Snooker: Scottish Open**
8.00 **FIFA Women's U17 World Cup**
9.00 **Alpine Skiing** World Cup action.
1.00 PM **Luge** From Lake Placid, USA.
2.00 **Ski Jumping** From Switzerland.
3.00 **Figure Skating: Grand Prix** As shown at 9.00pm.
5.00 **Motorsport: Formula E** The Ad Diriyah ePrix from Riyadh Street Circuit, Saudi Arabia.
6.00 **Snooker: Scottish Open** Action from the final of the ranking tournament in Glasgow.
8.00 **Motorsport: Formula E** The Ad Diriyah ePrix from the Riyadh Street Circuit, Saudi Arabia.
9.00 **Figure Skating: Grand Prix** Highlights from Skate America at the Winds Arena in Washington.
11.00 **Table Tennis**
12.30 AM **Snooker: Scottish Open**
2.00 **FIFA Women's U17 World Cup**
3.00 **Freestyle Skiing**
4.00 **to 6.00** AM **Snooker: Scottish Open** As shown at 6.00pm.

Sky Sports Darts

408 408 862 | 518 508

6.00 AM **Darts Gold**
7.00 **World Darts Championship**
11.00 **Legends of Darts**
11.30 **Michael van Gerwen...**
12.00 NOON **Rob Cross: Champion**
1.00 PM **Michael van Gerwen...**
1.30 **Darts Gold**
2.00 **Legends of Darts**
3.00 **Michael van Gerwen...**
3.30 **Darts Top 5 Moments**
4.00 **Darts Gold**
4.30 **Michael van Gerwen: The Story So Far**
5.00 **Legends of Darts**
6.00 **Darts Top 5 Moments**
6.30 **Darts Gold** A classic match.
7.00 **LIVE World Darts Championship** Day five from the Alexandra Palace in London.
11.00 **Michael van Gerwen...**
11.30 **Darts Top 5 Moments**
12.00 M'T **Rob Cross: Champion**
12.30 AM **Michael van Gerwen...**
1.00 **World Darts Championship**
5.00 **to 6.00** AM **Legends of Darts**

Sky Sports F1

406 406 860 | 516 506

6.00 AM **The Home of F1**
10.00 **Lewis Hamilton's Road To Victory** The Italian Grand Prix.
11.00 **Formula 1** The Singapore Grand Prix first practice session.
12.40 PM **Formula 1** Singapore Grand Prix second practice session.
2.20 **Formula 1** The Singapore Grand Prix third practice session.
3.35 **Formula 1** The Singapore Grand Prix qualifying session.
5.30 **The F1 Show**
6.05 **Ted's Notebook**
6.40 **Formula 1** A replay of the Singapore Grand Prix race at the Marina Bay Street Circuit.
9.05 **Ted's Notebook**
9.20 **Singapore F1 GP Best Bits** The best of the action from the Singapore Grand Prix.
9.50 **F1 Classic Races** A look back at the 2010 Belgian Grand Prix.
12.00 M'T **Lewis Hamilton's Road To Victory** The German Grand Prix.
1.00 **to 6.00** AM **The Home of F1**

Tuesday

18 December

Evening Planner

Entertainment

Gogglesprogs Christmas Special
C4 HD, 8pm
Critics as young as age five give their opinions on nostalgic classics such as *ET*

Entertainment

Celebrity Portrait Artist of the Year
Sky Arts HD, 8pm
Joe Lycett, Vic Reeves and Josie Long are among the stars picking up a brush

Drama

The Long Song
BBC1 HD, 9pm
A three-part adaptation of Andrea Levy's best-seller set in the last days of slavery in Jamaica, co-starring Lenny Henry

Documentary

Grizzly Bear Cubs and Me
BBC2 HD, 9pm
Gordon Buchanan joins biologists in Russia to rehabilitate six orphaned grizzlies that are just five weeks old

SKY EVENING TIME	7.00PM	7.30PM	8.00PM	8.30PM	9.00PM	9.30PM	10.00PM	10.30PM
Favourites								
101 BBC1	7.00 The One Show	7.30 EastEnders	8.00 Holby City †		9.00 The Long Song		10.00 News; Local News	
102 BBC2	◂ 6.30 Nigella's...	7.30 Only Connect...	8.00 MasterChef: The Professionals		9.00 Grizzly Bear Cubs and Me		10.00 QI: Pubs...	10.30 Newsnight
103 ITV	7.00 Emmerdale	7.30 Judge Rinder's...	8.00 How to Spend It Well at Christmas...		9.00 Weather from Hell: Caught on Camera		10.00 News; Local News	
104 CHANNEL 4	7.00 News		8.00 Gogglesprogs Christmas Special		9.00 The Undateables: A Festive Proposal		10.00 Gogglebox	
105 CHANNEL 5	7.00 World's Strongest Man 2018		8.00 Our Yorkshire Farm		9.00 Things We Love About Christmas		10.00 Tommy Cooper: In His Own Words	
106 SKY ONE	7.00 The Simpsons		8.00 Supergirl		9.00 SEAL Team		10.00 A League of Their Own Christmas...	
Entertainment								
116 BBC4	7.00 Christmas...	7.30 A Slow...	8.00 The Truth About Christmas Carols		9.00 Rise of the Clans		10.00 Explorers: Conquest and Calamity...	
118 ITV2	7.00 You've Been Framed Gold at Christmas!		8.00 Two and a Half Men		9.00 Film: Love Actually			
136 MORE4	◂ 6.55 The Supervet: Christmas in the...	7.55 Grand Designs			9.00 Escape to the Chateau		10.00 George Clarke's Amazing Spaces at...	
135 E4	7.00 Hollyoaks	7.30 The Big Bang Theory			9.00 Tattoo Fixers: Extreme		10.00 Don't Tell the Bride: Christmas on...	
107 SKY WITNESS	7.00 Firefighters		8.00 Criminal Minds				10.00 Murders That Shocked the Nation	
108 SKY ATLANTIC	7.00 Blue Bloods				9.00 Game of Thrones			
110 CHRISTMAS GOLD	7.00 Only Fools and Horses			8.50 Still Open All Hours		9.30 The Royle Family at...	10.10 Walliams & Friend Christmas...	
111 DAVE		7.20 QI	8.00 Cops UK: Bodycam Squad		9.05 QI XL		10.00 Dynamo: Magician Impossible	
119 ITV3	7.00 Murder, She Wrote		8.00 Agatha Christie's Poirot				10.00 Innocent	
120 ITV4	7.05 Pawn Stars		8.00 The Motorbike Show		9.00 Out of Their Skin			
112 COMEDY CENTRAL	7.00 Friends				9.00 Lip Sync Battle...	9.30 Lip Sync Battle...	10.00 Film: Lethal Weapon 4	
114 SYFY	◂ 6.00 Film: The Librarian II: Return to King...		8.00 Film: Dark Shadows					10.30 Film: Elektra
109 W	7.00 My Dream Home		8.00 Inside the Ambulance at Christmas		9.00 Sex, Knives & Liposuction		10.00 999 Rescue Squad	
113 UNIVERSAL	7.00 NCIS				9.00 Law & Order: Special Victims Unit		10.00 Chicago Med	
124 FOX	7.00 NCIS				9.00 American Dad!		10.00 Family Guy	10.30 People of Earth
122 SKY ARTS	7.00 Michael Bublé's Christmas in New York		8.00 Celebrity Portrait Artist of the Year		9.00 André Rieu: Christmas in London		10.00 The Undiscovered Peter Sellers	
Documentary								
125 DISCOVERY	7.00 Supertruckers		8.00 Gold Rush				10.00 Master Of Arms	
162 ANIMAL PLANET	7.00 Wildest Indochina		8.00 Alaska: The Last Frontier		9.00 I'm Alive		10.00 Animal Cops Houston	
129 NAT GEO	7.00 Air Crash Investigation		8.00 Bloody Tales					
130 HISTORY	7.00 American Pickers				9.00 1968: The Year That Changed America		10.00 Rise Up: The Movement That...	
155 YESTERDAY	7.00 Trains That Changed the World		8.00 Impossible Engineering		9.00 Porridge			
166 EDEN	7.00 Planet Earth		8.00 Dino Hunt		9.00 Frontier Borneo		10.00 David Attenborough's Natural...	
Films								
301 SKY PREMIERE	◂ 6.15 Christmas on Holly Lane		8.00 The Shape of Water					10.10 How to Get Girls
302 SKY DC HEROES	◂ 6.55 Constantine				9.00 Wonder Woman			
309 SKY GREATS	◂ 5.50 Philadelphia		8.00 Poltergeist				10.00 Django Unchained	
304 SKY DISNEY	◂ 6.40 Cinderella		8.00 Cool Runnings			9.45 The Haunted Mansion		
305 SKY FAMILY	◂ 6.10 The Lego Batman Movie		8.00 The Greatest Showman				10.00 Mary and the Witch's Flower	
306 SKY ACTION	◂ 5.30 Minority Report		8.00 Jurassic Park					10.10 Saving Private Ryan
307 SKY COMEDY	7.00 Why Him?				9.00 Pitch Perfect			
308 SKY THRILLER	◂ 6.00 The Bourne Ultimatum		8.00 The Bourne Legacy					10.20 The French Connection
303 SKY CHRISTMAS	◂ 6.25 The Muppet Christmas Carol		8.00 Fred Claus				10.00 Sleepless in Seattle	
310 SKY SCI-FI		7.20 Zombieland			9.00 Guardians of the Galaxy Vol. 2			
311 SKY SELECT	◂ 5.45 Call Me By Your Name		8.00 Black Swan				10.00 Lady Bird	
313 FILM4	◂ 6.50 The Madness of King George				9.00 RED 2			
315 TCM	◂ 5.55 The Hallelujah Trail				9.00 The Glimmer Man			
Sport								
401 MAIN EVENT	7.00 SS Tonight	7.30 Carabao Cup – Live: Leicester City v Manchester City: From the King Power Stadium (Kick-off 7.45)					10.00 Heavyweights...	10.30 Whyte v...
402 PREMIER LEAGUE	7.00 Premier League Review		8.00 PL Best Goals	8.30 Soccer AM	9.00 Premier League Review		10.00 The Debate	
403 FOOTBALL	7.00 SPFL Round-Up	7.30 Carabao Cup – Live: Leicester City v Manchester City: From the King Power Stadium (Kick-off 7.45)					10.00 The Debate	
404 CRICKET	7.00 Test Cricket		8.00 Best Of England v Windies		9.00 Test Cricket		9.55 Test Cricket – Live: New Zealand v Sri Lanka	
413 BT SPORT 1	◂ 5.30 Bundesliga – Live: Borussia Moenchengladbach v FC Nurnberg; Fortuna Dusseldorf v Borussia Dortmund					9.45 PL Tonight		10.15 Iron Man: The Sean Fallon...
414 BT SPORT 2	◂ 6.30 UEFA Europa...	7.30 Bundesliga – Live: Hertha Berlin v FC Augsburg: From Olympiastadion (Kick-off 7.30)				9.30 Test Cricket Highlights		

◂ Denotes programmes starting before 7.00pm † Regions vary

TUESDAY

SAVE UP TO 50%
SUBSCRIPTION OFFER: 6 ISSUES FOR 1*
Subscribe online at www.tvandsatsubs.com/DGL8 or call 0330 3331113 and quote code DGL8
*Your payments will then continue at £14.99 payable every 3 months, saving 50%

Tuesday

BBC1

101 101/115 801 | 101 108 | 1 101 | 101 106/108

6.00 AM **Breakfast** (S)(HD)
9.15 **Island Medics** (S)(R)(HD)
10.00 **Homes Under the Hammer** Property show. (S)(R)(HD)(AD)
11.00 **Matron, Medicine and Me** With Si King. (S)(R)(HD)(AD)
11.45 **A1: Britain's Longest Road** (S)(R)
12.15 PM **Bargain Hunt** (S)(R)(HD)(AD)
1.00 **BBC News** (S)(HD)
1.30 **Local News** (S)
1.45 **Doctors** (S)(HD)(AD)
2.15 **The Doctor Blake Mysteries** 9/10. Tragedy strikes a prominent family. (S5) (S)(R)(HD)(AD)
3.10 **Escape to the Country** From Somerset. (S)(HD)(AD)
4.00 **Money for Nothing** (S)(R)(HD)
4.30 **Flog It!** (S)(R)(HD)
5.15 **Pointless** Quiz show. (S)(R)(HD)
6.00 **BBC News** (S)(HD)
6.30 **Local News** (S)

7.30 EastEnders

7 PM

7.00 **The One Show** Matt Baker and Alex Jones host the topical show. (S)(HD)
7.30 **EastEnders** Mick is back on the Square, Kat opens up to Alfie, and Stacey gives Ruby an idea. (S)(HD)(AD)

8 PM

8.00 **Holby City** *Family Ties:* An acquaintance from Nicky's past puts her in a difficult position, a struggling Sacha finally opens up to a loved one, and Serena is forced to acknowledge what is really troubling her. (S)(HD)(AD)

9 PM

9.00 **NEW SERIES The Long Song** 1/3. Drama starring Tamara Lawrance. In 19th-century Jamaica, a strong-willed slave tries to survive on a plantation owned by her odious mistress. *See feature, page 6* (S)(HD)(AD)
■ Continues tomorrow

10 PM

10.00 **BBC News** (S)(HD)
10.30 **Local News** (S) Followed by **Lottery Update** (S)
10.45 **FILM Die Hard with a Vengeance** Action thriller sequel starring Bruce Willis and Jeremy Irons. John McClane plays a deadly game of bluff when a terrorist mastermind holds New York to ransom. (S)(HD)(AD) (1995, 15, 120min) ★★★
SEX ●●● VIOLENCE ●●● LANGUAGE ●●●
12.45 AM **Weather for the Week Ahead** Seven-day forecast. (S)(HD)
12.50 **to 6.00** AM **BBC News** (S)(HD)

BBC2

102 102/115 802 | 102 162 | 2 102 | 102 108/106

6.15 AM **Bargain Hunt** (S)(R)(HD)(AD)
7.00 **This Farming Life** (S)(R)(HD)
8.00 **Sign Zone: MasterChef: The Professionals** (S)(R)(HD)(AD)
9.00 **BBC News** (S)(HD)
10.00 **Victoria Derbyshire** (S)(HD)
11.00 **BBC Newsroom Live** (S)(HD)
12.15 PM **Politics Live** (S)(HD)
1.00 **Coast** (S)(R)(HD)(AD)
1.30 **Canterbury Cathedral** (S)(R)(HD)
2.30 **The Hairy Bikers Home for Christmas** (S)(R)(HD)(AD)
3.15 **Who Do You Think You Are?** (R)
4.15 **David Attenborough's Natural Curiosities** (S)(R)(HD)(AD)
4.45 **Eggheads** Quiz show. (S)(R)(HD)
5.15 **Celebrity Antiques Road Trip** (R)
6.00 **Mary Berry's Absolute Christmas Favourites** A fish pie. (S)(R)(HD)
6.30 **Nigella's Christmas Table** A sticky toffee pudding. (S)(R)(HD)(AD)

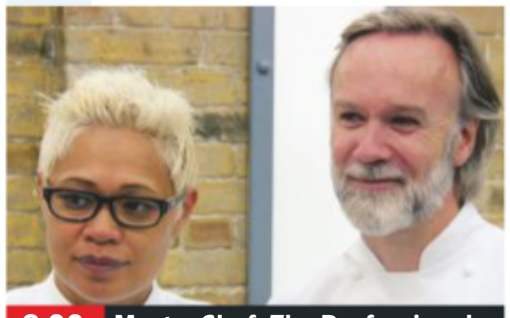

8.00 MasterChef: The Professionals

7.30 **NEW SERIES Only Connect Champion of Champions Special** 1/4. The Europhiles take on the String Section. (S)

8.00 **MasterChef: The Professionals** 19/21. The four contestants get the chance to cook at one of the most prestigious events in the UK culinary calendar – The Chef's Table. (S)(HD)(AD)
■ Continues tomorrow

9.00 **NEW SERIES Grizzly Bear Cubs and Me** 1/2. Gordon Buchanan joins a family of biologists in Russia as they attempt to rehabilitate six orphaned grizzly bear cubs. *See feature, page 16* (S)(HD)(AD)
■ Concludes tomorrow

10.00 **NEW QI: Pubs – A Christmas Special** With Cariad Lloyd, Noel Fielding and Josh Widdicombe. (S)(HD)
10.30 **Newsnight** (S)(HD)
11.10 **Weather** (S)(HD)
11.15 **NFL This Week** Mark Chapman presents action from the week 15 fixtures, including Carolina Panthers v New Orleans Saints. (S)(HD)
12.05 AM **Sign Zone: A Hotel for the Super Rich & Famous** (S)(R)(AD)
1.05 **Sign Zone: Babies: Their Wonderful World** (S)(R)(HD)(AD)
2.05 **Sign Zone: Heir Hunters with Michael Buerk** (S)(R)(HD)(AD)
2.50 **Roots** 2/4. (S1) (S)(R)(HD)(AD)
4.25 **to 6.00** AM **Previews** (S)

ITV

103 103/176 803 | 103 113 | 3 103 | 103 111

6.00 AM **Good Morning Britain** (S)(HD)
8.30 **Lorraine** (S)(HD)
9.25 **The Jeremy Kyle Show** Guests air their differences. (S)(HD)
10.30 **This Morning** (S)(HD)
12.30 PM **Loose Women** (S)(HD)
1.30 **ITV News** (S)(HD)
1.55 **Local News** (S)(HD)
2.00 **Judge Rinder** Real-life cases in a studio courtroom. (S)(HD)
3.00 **Dickinson's Real Deal** James Layte gets to grips with ancient ivory balls, Michael Hogben battles over army toys, and astronaut autographs sell well at auction. (S)(HD)
4.00 **Tipping Point** Game show hosted by Ben Shephard. (S)(R)(HD)
5.00 **The Chase** Quiz show hosted by Bradley Walsh. (S)(R)(HD)
6.00 **Local News** (S)(HD)
6.30 **ITV News** (S)(HD)

8.00 How to Spend It Well at...

7.00 **Emmerdale** Maya takes control, and Lydia lets a secret slip. (S)(HD)(AD)
7.30 **Judge Rinder's Crime Stories** 9/10. The case of a 19-year-old killed by a drug and drink-driver in August 2015. (S)(HD)

8.00 **How to Spend It Well at Christmas with Phillip Schofield** **SERIES FINALE** 3/3. Looking at the food and drink viewers will be buying for the big day, and *Emmerdale* cast members blind-taste canapes. (S)(HD)(AD)

9.00 **NEW Weather from Hell: Caught on Camera** Footage of a lightning bolt that wrecked a home with a family inside, a man caught in an avalanche, and how a family were nearly swept away in a freak holiday storm. (S)(HD)(AD)

10.00 **ITV News** (S)(HD)
10.30 **Local News** (S)(HD)
10.45 **Gordon, Gino and Fred's Great Christmas Roast** Hosting a banquet for members of the emergency services. (S)(R)(HD)
12.10 AM **Through the Christmas Keyhole** Keith Lemon hosts a festive rummage through the homes of three celebrities, challenging Jonathan Ross, Jimmy Carr and Lorraine Kelly to guess their identities. (S)(R)(HD)(AD)
1.00 **Jackpot247**
3.00 **Loose Women** (R)(HD)
3.50 **ITV Nightscreen** (HD)
5.05 **to 6.00** AM **The Jeremy Kyle Show** Talk show. (S)(SL)(R)(HD)

+1 hour 203 | 114 | 33 | 112

CHANNEL 4

104 104/138 803 | 104 141 | 4 104 | 104

6.30 AM **3rd Rock from the Sun** Triple bill. (S6) (S)(R)(AD)
7.45 **Everybody Loves Raymond** (S)(R)
8.40 **Frasier** Triple bill. (S5) (S)(R)
10.05 **Ramsay's Kitchen Nightmares USA** In Connecticut. (S)(R)
11.00 **The Simpsons** (S)(R)(AD)
12.00 NOON **News** (S)(HD)
12.05 PM **Jamie's Cracking Christmas** Beef Wellington. (S)(R)
1.05 **My Family Secrets Revealed** An Edward VII-related story. (S)(HD)
2.10 **Countdown** (S)(HD)
3.00 **Fifteen to One** (S)(HD)
4.00 **A Place in the Sun: Winter Sun** Properties on Antigua. (S)(R)(HD)
5.00 **Kirstie's Handmade Christmas** A 3D star decoration. (S)(HD)
6.00 **The Simpsons** (S)(R)(AD)
6.30 **Hollyoaks** Mandy decides to visit an old friend. (S)(HD)(AD)

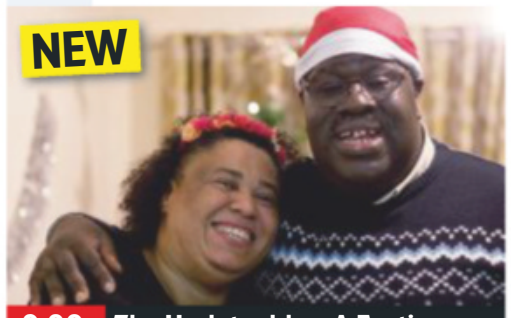

9.00 The Undateables: A Festive...

7.00 **News** (S)(HD)

8.00 **NEW Gogglesprogs Christmas Special** The young critics, including newcomers Stephanie and Christina, give their opinions on TV highlights from 2018 and some nostalgic Christmas classics. (S)(HD)(AD)

9.00 **NEW The Undateables: A Festive Proposal** Catching up with familiar faces and following their plans to spend the festive season with their loved ones. For some, love has blossomed, while others wait for Cupid to strike. (S)(HD)(AD)

10.00 **Gogglebox** The armchair critics share their opinions on what they have been watching during the week. The programme captures their instant reactions and lively discussions from the comfort of their homes. (S)(R)(HD)(AD)
11.00 **First Dates** (S)(R)(HD)(AD)
12.05 AM **Obsessive Compulsive Country House Cleaners** (S)(HD)
1.00 **Ramsay's Kitchen Nightmares USA** In New Jersey. (S)(R)(HD)
1.50 **The People's Vet** (S)(R)(HD)(AD)
2.40 **FILM Arabian Nights** Fantasy adventure starring Maria Montez. (S)(HD) (1942, PG, 90min) ★★★
4.10 **Food Unwrapped** (S)(R)(HD)(AD)
4.40 **Kirstie's Handmade Christmas** (R)
4.55 **Fifteen to One** (S)(R)(HD)
5.50 **to 6.30** AM **Countdown** (S)(R)(HD)

+1 hour 204 | 142 | 13 | 109 | 121

(S) Subtitles (SL) Signing (R) Repeat (HD) High Definition (AD) Audio Description

CHANNEL 5

105 105 805 | 105 150 | 5 105 | 105 105

6.00 AM **Milkshake!**
9.25 FILM **A Rose for Christmas** Drama starring Rachel Boston. (S) (2017, PG, 100min) ★★
11.05 FILM **12 Days of Giving** Festive drama starring David Blue. (S) (2017, U, 100min) ★★
12.45 PM **Neighbours** (S)(HD)(AD)
1.15 FILM **A Song For Christmas** Drama starring Becca Tobin. (S) (2017, PG, 105min) ★★
3.00 FILM PREMIERE **Christmas Coincidence** Romantic drama starring Kimberley Sustad. (S) (2018, PG, 105min) ★★
4.45 **News** (S)(HD)
5.00 **Friends** 7&8/24. Double bill of the sitcom. (S7) (S)(R)(HD)
6.00 **Neighbours** Leo is forced to come clean. (S)(R)(HD)(AD)
6.30 **News** (S)(HD)

9.00 Things We Love About...

7.00 **World's Strongest Man 2018** 3/11. James Richardson presents action from Europe's Strongest Man in Leeds, where Hafthor Julius Bjornsson enters as the defending champion. (S)(HD)

8.00 **Our Yorkshire Farm** SERIES FINALE 4/4. All hands are on deck to prepare sheep for the auction ring, while Amanda and Clive Owen's children are busy baking entries for the village farm show. (S)(HD)

9.00 NEW SERIES **Things We Love About Christmas** 1/2. A celebration of all things festive, with famous faces including TV and radio host Aled Jones sharing their favourite Yuletide memories. (S)(HD)

10.00 NEW **Tommy Cooper: In His Own Words** Michael Parkinson, Jimmy Tarbuck and Chris Tarrant reflect on what made Tommy one of the greats, plus his daughter Vicky Cooper gives her first TV interview. (S)(HD)

12.05 AM **The Funny Thing About Christmas** Celebrities discuss what they love and loathe about the festive season. (S)(R)(HD)
1.00 **SuperCasino** (HD)
3.10 **Ben Fogle: New Lives in the Wild** From America. (S)(R)(HD)
4.00 **Witches: A Century of Murder** 2/2. (S)(SL)(R)(HD)
4.45 **House Doctor** (S)(SL)(R)
5.10 **House Busters** (S)(SL)(R)(HD)
5.35 **to 6.00** AM **Wildlife SOS** (SL)(R)

+1 hour 205 | 155 | 44 | 128

SKY ONE

106 106 806 | 110 109

6.00 AM **Monkey Life** (S)(R)(AD)
7.00 **Futurama** (S)(R)(HD)
7.30 **Modern Family** Triple bill of the sitcom. (S2) (S)(R)(HD)
9.00 **The Simpsons** Four episodes of the animation. (S)(R)(HD)
11.00 **NCIS: Los Angeles** (S)(R)(HD)
1.00 PM **Hawaii Five-0** (S)(R)(HD)
3.00 **Modern Family** Triple bill of the sitcom. (S2) (S)(R)(HD)
4.30 **The Simpsons** Triple bill of the animation, including at: **5.30** *Hello Gutter, Hello Fadder:* With Penn and Teller. (S)(R)
6.00 **Futurama** *The Late Philip J Fry:* The Professor invents a one-way time machine. (S)(R)(HD)
6.30 **The Simpsons** *Judge Me Tender:* Moe is approached by a TV agent to join the *American Idol* judging panel. (S)(R)(HD)

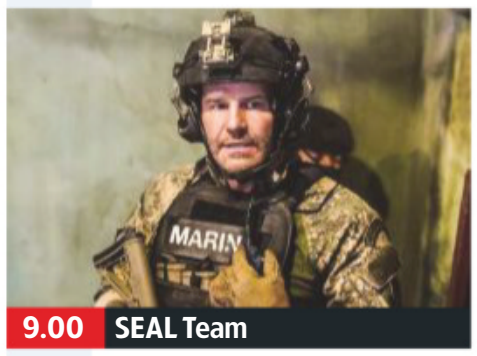

9.00 SEAL Team

7.00 **The Simpsons** *Elementary School Musical:* Lisa embraces her creative side at a performing arts camp. (S)(R)(HD) **7.30** *Loan-a-Lisa:* Grampa gives each member of the family $50. (S)(R)(HD)

8.00 **Supergirl** NEW EPISODE *Elseworlds – Part Three:* 9/23. The fight continues for Green Arrow, Supergirl, the Flash, Batwoman and Superman in the final crossover. (S4) (HD) ■ Rptd tomorrow on Sky Two

9.00 **SEAL Team** NEW EPISODE *Santa Muerte:* 9/22. Following an ambush, the team suspect someone on the inside is leaking information to the cartel. (S2) (HD) ■ Rptd tomorrow on Sky Two

10.00 **A League of Their Own Christmas Special 2017** James Corden, Jamie Redknapp, Andrew Flintoff and Jack Whitehall invite Nigel Havers, Kriss Akabusi and David Seaman to a Christmas party. (R)(HD)

11.00 **Trollied – Christmas Special** 8/8. Gavin has a proposal for Cheryl. (S6) (S)(R)(HD)(AD)
11.30 **The Russell Howard Hour** 6/14. Topical comedy. (R)(HD)
12.30 AM **A League of Their Own Christmas Party** (S)(R)(HD)
1.30 **The Heist** (R)(HD)
3.00 **DC's Legends of Tomorrow** *Hell No, Dolly!* 7/16. (S4) (R)(HD)
4.00 **Monkey Life** (R)(HD)
5.00 **to 6.00** AM **Futurama** (S)(R)

+1 hour 206

LOCAL VARIATIONS

BBC1

SCOTLAND
Sky **951**, Virgin **862**, Freesat **960**
8.00-9.00pm River City (S)(HD) **10.45** Holby City (S)(HD)(AD) **11.45 FILM** Die Hard with a Vengeance: Action thriller. (S)(HD)(AD) (1995, 15, 120min) ★★★ **1.45am** Weather for the Week Ahead (S)(HD) **1.50-6.00am** BBC News (S)(HD)

N. IRELAND
Sky **953**, Virgin **863**, Freesat **957**
No variations

WALES
Sky **952**, Virgin **864**, Freesat **964**
10.40pm Tom Jones & Beverley Knight's Gospel Christmas (S)(R)(HD) **11.40 FILM** Die Hard with a Vengeance: As Scotland. **1.40am** Weather for the Week Ahead (S)(HD) **1.45-6.00am** BBC News (S)(HD)

BBC2

SCOTLAND
Sky **970**, Freesat **970**
No variations

N. IRELAND
Sky **972**, Freesat **969**
No variations

WALES
Sky **971**, Freesat **971**
6.30-7.30pm Celebrity Antiques Road Trip (S)(HD)

ITV

As main ITV except:

WALES
10.45pm Sharp End (S)(HD) **11.15** Stories from the Sea (S)(HD) **11.45pm-1.00am** Gordon, Gino and Fred's Great Christmas Roast (S)(R)(HD)

S4C

Sky **134**, Virgin **166**, Freesat **120**
6.00am Cyw **12.00noon** Newyddion S4C a'r Tywydd **12.05pm** Llefydd Sanctaidd (AD) **12.30** Tair Dinas a Goncrodd y Byd **1.30** Bwyd Epic Chris **2.00** Newyddion S4C a'r Tywydd **2.05** Prynhawn Da **3.00** Newyddion S4C a'r Tywydd **3.05** Yr Ocsiwniar **3.30** Cymru ar Ffilm **SERIES FINALE 4.00** Awr Fawr **5.00** Stwnsh **6.00** Newyddion S4C a'r Tywydd **6.05** Llys Nini **6.30** Rownd a Rownd (AD) **7.00** Heno **7.30** Pobol y Cwm (AD) **8.00 NEW** Nadolig Hafod Lon **9.00** Newyddion 9 a'r Tywydd **9.30** Bwyd Epic Chris **10.30** Gwesty Aduniad **11.30pm-12.05am** Cerys Matthews a'r Goeden Faled

TV&Satellite week
The Christmas issue of the magazine with listings for 22 Dec - 4 Jan is in shops now!

BBC4

116 116 815 | 107 163 | 9 106 | 110 107

BBC4 programmes start at 7.00pm

7.00 PM **Christmas University Challenge 2017** 7/10. Brunel University and Reading University compete.
7.30 **A Slow Odyssey: An Eagle's Flight** 2/3. Following a white-tailed eagle around the Isle of Mull.
8.00 **The Truth About Christmas Carols** The history of Christmas hymns.
9.00 **Rise of the Clans** SERIES FINALE 3/3. How the clans plotted against Mary, Queen of Scots.
10.00 **Explorers: Conquest and Calamity – A Timewatch Guide** Changing attitudes toward explorers in BBC documentary-making.
11.00 **Real Star of Bethlehem: A Sky at Night Special**
12.00 M'T **Roof Racks and Hatchbacks: Family Car**
1.00 AM **The Truth About Christmas Carols**
2.00 **A Slow Odyssey: An Eagle's Flight** As 7.30pm.
2.30 **to 3.30** AM **Rise of the Clans**

MORE4

136 136 830 | 147 195 | 14 | 124

8.55 AM **Food Unwrapped**
9.30 **A Place in the Sun: Summer Sun** Double bill.
11.35 **Four in a Bed** Five editions.
2.15 PM **Come Dine with Me** Five parties in Glasgow.
4.50 **The Secret Life of the Zoo** Eastern black rhino Zuri gives birth to baby Ike.
5.55 **The Supervet** Operating on two poodles that have the same owner.
6.55 **The Supervet: Christmas in the Clinic** Revisiting some of the pets and owners featured in the series.
7.55 **Grand Designs** Kevin McCloud is in the Weald of Kent to catch up with a couple at their arch-shaped home that was meant to be energy self-sufficient.
9.00 **Escape to the Chateau** 6/7. Dick Strawbridge and Angel Adoree harvest their pumpkins and organise a family wheelbarrow race.
10.00 **George Clarke's Amazing Spaces at Christmas** A festive special in which the architect revisits some of the series' projects.
11.05 **24 Hours in A&E** A man with wood in his eye.
12.10 AM **8 Out of 10 Cats Does Countdown**
1.10 **George Clarke's Amazing Spaces at Christmas**
2.15 **24 Hours in A&E**
3.20 **to 3.55** AM **8 Out of 10 Cats**

+1 hour 236 | 196 | 86 | 125

ITV2

118 118 816 | 115 176 | 6 | 113

6.00 AM **Funniest Animals**
6.15 **Guinness World Records**
7.05 **BGT: Golden Buzzers**
8.00 **Emmerdale**
8.25 **Coronation Street**
9.25 **Ellen DeGeneres Show**
10.15 **BGT: Top 10 LOL Moments**
11.15 **Celebrity Catchphrase**
12.15 PM **Emmerdale**
12.45 **Coronation Street**
1.45 **The Ellen DeGeneres Show** NEW EDITION
2.40 **The Jeremy Kyle Show: DNA Bombshells**
6.00 **Take Me Out Celebrity Special** James 'Arg' Argent, Melvin Odoom and Nile Wilson hope to win dates`.
7.00 **You've Been Framed Gold at Christmas!** Double bill of camcorder clips with a festive theme.
8.00 **Two and a Half Men** 11&13/24. Double bill. (S9)
9.00 FILM **Love Actually** Romantic comedy written and directed by Richard Curtis, starring Hugh Grant, Bill Nighy, Laura Linney, Liam Neeson, Colin Firth, Alan Rickman and Emma Thompson. (2003, 15, 135min) ★★★
11.45 **Family Guy** *Road to the North Pole:* 7&8/21. Stewie decides to take revenge on Father Christmas. (S9)
12.45 AM **Family Guy** (S11&10)
1.40 **to 2.30** AM **American Dad!**

+1 hour 218 | 116 | 27 | 114

E4

135 135 829 | 106 145 | 28 | 122

6.00 AM **Hollyoaks**
7.00 **Mike & Molly**
8.00 **Baby Daddy**
9.00 **Melissa & Joey**
10.00 **The Big Bang Theory**
11.00 **The Goldbergs**
12.00 NOON **Brooklyn Nine-Nine**
1.00 PM **The Big Bang Theory**
2.00 **Melissa & Joey**
3.00 **Baby Daddy**
4.00 **Brooklyn Nine-Nine**
5.00 **The Goldbergs**
6.00 **The Big Bang Theory** 11&12/24. Double bill. (S10)
7.00 **Hollyoaks** Mandy feels unsure about whether she can be honest with Darren.
7.30 **The Big Bang Theory** 11/23. Leonard's mother pays him a visit. (S3) **8.00** 23/24. Amy is offered a fellowship at Princeton. **8.30** 24/24. Sheldon's former admirer Ramona Nowitzki resurfaces. (S10)
9.00 **Tattoo Fixers: Extreme** NEW EDITION Sketch sees to a bellybutton buddy.
10.00 NEW **Don't Tell the Bride: Christmas on the Slopes** A groom plans to stage his wedding in an ice grotto.
11.05 **The Big Bang Theory**
12.00 M'T **Naked Attraction**
1.05 AM **Tattoo Fixers: Extreme**
2.10 **Don't Tell the Bride: Christmas on the Slopes**
3.05 **The Big Bang Theory**
3.45 **Mike & Molly**
4.25 **to 6.00** AM **Baby Daddy**

+1 hour 235 | 146 | 29 | 123

Tuesday primetime

TUESDAY Entertainment

Tuesday

Sky Witness

107 107 807 112 111

6.00 AM **Motorway Patrol**
7.00 **America's Front Line**
8.00 **CSI** 16/23. (S4)
9.00 **Criminal Minds** 7/24. (S8)
10.00 **Road Wars**
11.00 **Brit Cops: Frontline Crime UK** Documentary.
12.00 NOON **Air Ambulance ER**
1.00 PM **Firefighters**
2.00 **Road Wars**
3.00 **Motorway Patrol**
4.00 **Nothing to Declare**
5.00 **America's Front Line**
6.00 **Children's Hospital**

10.00 Murders That Shocked...

7 PM

7.00 **Firefighters** NEW EDITIONS Firefighters help an injured cyclist. **7.30** Following members of Dublin Fire Brigade.

8 PM

8.00 **Criminal Minds** *Perennials:* 11/24. Two religious followers appear to have been killed by a copycat murderer. (S8)

9 PM

9.00 **Criminal Minds** *Poison:* 13/22. The team travel to New Jersey, where several people have been poisoned with LSD. (S1)

10 PM

10.00 **Murders That Shocked the Nation** Fred Dinenage investigates A6 killer James Hanratty, who was hanged in 1962.
11.00 **Criminal Minds** 8/22. (S12)
12.00 M'T **Inside Evil**
1.00 AM **Grey's Anatomy** (S15)
2.00 **9-1-1** 8/10. (S2)
3.00 **Motorway Patrol**
4.00 **Border Security: America's Front Line**
5.00 **to 6.00** AM **Firefighters**

+1 hour 207 140

Sky Atlantic

108 108 808

6.00 AM **The British**
7.00 **West Wing** 17&18/22. (S2)
9.00 **House** (S8&1)
11.00 **Without a Trace** 5/24. (S5)
12.00 NOON **Blue Bloods** (S4&5)
2.00 PM **West Wing** (S2)
4.00 **House** 2/22. A teenager's symptoms baffle the doctor. **5.00** 3/22. A student collapses while having sex with his girlfriend. (S1)
6.00 **CSI** 2/23. The team investigate a student's death and the evidence leads to a number of suspects. (S2)

7.00 Blue Bloods

7.00 **Blue Bloods** *Forgive and Forget:* 2/22. Jamie faces the wrath of his fellow officers when he supports an ostracised colleague.

8.00 **Blue Bloods** *Burning Bridges:* 3/22. Danny and Baez become caught in the middle of office politics. (S5)

9.00 **Game of Thrones** *Baelor:* 9/10. Ned faces a fateful decision to save Sansa's life, and Tyrion's father forces him to take to the battlefield. **10.15** *Fire and Blood:* 10/10. Robb's bannermen make a momentous declaration. (S1)

11.25 **Game of Thrones** *The North Remembers:* 1/10. Robb Stark marches south to avenge his father. (S2)
12.35 AM **Ray Donovan** 7/12. (S6)
1.45 **Get Shorty** 10/10. (S2)
2.55 **Dexter** 4/12. (S3)
4.00 **to 6.00** AM **West Wing**

+1 hour 208

Christmas GOLD

110 110 810 124 310

7.30 AM **The Two Ronnies**
8.15 **Only Fools and Horses**
10.20 **Wallace & Gromit: A Grand Day Out**
10.55 **The Two Ronnies**
12.35 PM **Wallace & Gromit: The Wrong Trousers**
1.10 **Citizen Khan**
1.55 **Porridge**
2.50 **Only Fools and Horses**
4.55 **Still Open All Hours**
5.35 **Only Fools and Horses** Christmas special from 1992. Del Boy goes eco-friendly.

8.50 Still Open All Hours

7.00 **Only Fools and Horses** Christmas special from 1993. A nagging toothache forces Del to visit the dentist, but the prospect of receiving a filling is the last thing on his mind when the receptionist falls for him.

8.50 **Still Open All Hours** Granville stocks a device that is supposed to create positive emotions.

9.30 **The Royle Family at Christmas** Festive special from 2000. The Royles have surprise guests.

10.10 **Walliams & Friend Christmas Special** With Hugh Bonneville.

11.05 **Suits You Sir: The Inside Leg of the Fast Show**
12.00 M'T **Harry Enfield and Chums**
12.45 AM **The Royle Family at Christmas** As 9.30pm.
1.25 **Suits You Sir: The Inside Leg of the Fast Show**
2.20 **The Fast Show**
3.10 **to 4.00** AM **Shooting Stars**

+1 hour 210 190

ITV3

119 119 817 117 177 10 115

6.00 AM **Classic Coronation Street**
6.55 **Heartbeat**
7.55 **The Royal**
8.55 **Judge Judy** Triple bill.
10.20 **Agatha Christie's Poirot**
12.35 PM **The Royal**
1.40 **Heartbeat** As 6.00pm.
2.40 **Classic Coronation Street**
3.45 **Agatha Christie's Poirot** *Murder on the Links:* A man is found dead on a golf course.
6.00 **Heartbeat** *For Whom the Bell Tolls:* Missing explosives cause trouble for Blaketon.

8.00 Agatha Christie's Poirot

7.00 **Murder, She Wrote** *If It's Thursday, It Must Be Beverly:* Jessica helps Sheriff Amos Tupper investigate a murder.

8.00 **Agatha Christie's Poirot** *The Big Four:* The sleuth is reunited with sidekick Captain Hastings, secretary Miss Lemon and Inspector Japp in a case that plunges him into the world of global espionage as World War Two looms.

10.00 **Innocent** 3/4. Alice and Rob's relationship continues to disintegrate as evidence incriminates them further. (S1)
11.00 **Innocent** 4/4. David's exoneration finally allows him to regain custody of his children. (S1)
12.05 **to 2.00** AM **A Touch of Frost** *Nothing to Hide:* The apparent accidental death of a drug addict takes a surprising turn.

+1 hour 219 174 34 116

ITV4

120 120 818 118 178 24 117

6.00 AM **The Chase**
6.50 **Pawn Stars**
7.35 **Kojak**
8.30 **Quincy ME**
9.35 **Minder**
10.35 **The Sweeney**
11.40 **The Professionals**
12.40 PM **Kojak**
1.45 **Quincy ME**
2.50 **Minder**
3.50 **The Sweeney**
4.55 **The Professionals**
6.00 **Ironside** Ed Brown finds an old flame is rekindled.

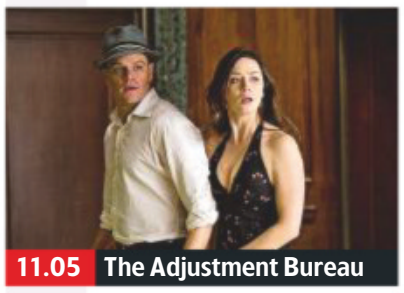

11.05 The Adjustment Bureau

7.05 **Pawn Stars** Chumlee spots a toy James Bond Aston Martin. **7.30** Rick visits his friend's pawn shop in England.

8.00 **The Motorbike Show** Henry Cole tells the story of racing brand Norton, which grew to dominate the Isle of Man TT.

9.00 **Out of Their Skin** 1&2/2. Ian Wright charts the inspiring rise of black footballers in Britain through archive footage, original interviews and a compilation of individual stories. Contributors include Ashley Cole, Paul Ince and John Barnes.

11.05 FILM **The Adjustment Bureau** Romantic sci-fi thriller starring Matt Damon, Emily Blunt and Anthony Mackie. (2011, 12, 105min) ★★★★
1.10 **to 3.00** AM **Hornblower** *Mutiny:* Horatio saves the *Renown* from certain disaster.

+1 hour 220 175 154

Sky Two

151 121

7.00 AM **A Town Called Eureka** 13/14. (S5)
8.00 **60 Minute Makeover**
10.00 **Brit Cops: Rapid Response**
11.00 **Monkey Business**
12.00 NOON **Road Wars**
2.00 PM **Stargate SG-1**
4.00 **Hawaii Five-0** (S2)
7.00 **Hawaii Five-0** *Ike Maka (Identity):* 9/23. (S2)
8.00 **Arrow** *Elseworlds – Part Two:* 9/23. The fight against villain Dr John Deegan continues. (S7)
9.00 **Trollied** Double bill.
10.00 **Blindspot** *Ca-Ca-Candidate for Cri-Cri-Crime.* (S4)
11.00 **DC's Greatest Moments**
12.00 M'T **Supergirl** (S4)
1.00 AM **SEAL Team** (S2)
2.00 **Street Crime UK**
2.30 **Ross Kemp: Extreme World**
3.30 **Most Shocking**
4.30 **A League of Their Own: Unseen**
5.00 **to 6.00** AM **Duck Quacks Don't Echo**

Pick

152 123 11 144

6.00 AM **Police 10/7**
7.00 **Highway Cops**
7.30 **Caught Red Handed**
9.00 **Stop, Search, Seize**
10.00 **Nothing to Declare**
11.00 **Supergirl** 16/22. (S2)
12.00 NOON **Ghost Whisperer**
1.00 PM **Highway Cops**
2.00 **Air Ambulance ER**
3.00 **Canada's Front Line**
4.00 **Police 10/7**
5.00 **The Dog Whisperer**
6.00 **Stargate SG-1** (S5)
7.00 **Ghost Whisperer** (S2)
8.00 **Supergirl** 17/22. (S2)
9.00 **Murders That Shocked the Nation**
10.00 **Z Nation** NEW EPISODE *Hackerville:* 11/13. (S5)
11.00 **The Force: North East**
12.00 M'T **Road Wars**
1.00 AM **America's Front Line**
2.00 **Law & Disorder**
3.00 **Road Wars**
3.30 **Caught Red Handed**
5.00 **to 6.00** AM **Nothing to Declare**

+1 hour 252 97 145

Dave

111 111 811 127 194 12 157

7.10 AM **Scrapheap Challenge**
8.00 **American Pickers**
9.00 **Top Gear**
10.00 **American Pickers**
1.00 PM **Top Gear**
2.00 **Border Force: America's Gatekeepers**
3.00 **Steve Austin's Broken Skull Challenge**
4.00 **Top Gear** Double bill.
6.00 **Would I Lie to You?**
7.20 **QI** With Sean Lock, Mark Gatiss and Linda Smith.
8.00 **Cops UK: Bodycam Squad** Documentary.
9.00 **Dave's Advent Calendar** NEW EDITION 18/24.
9.05 **QI XL** With Sandi Toksvig and Trevor Noah.
10.00 **Dynamo: Magician Impossible** With actor Samuel L Jackson.
11.00 **Would I Lie to You?**
12.20 AM **QI** Christmas special.
1.00 **QI XL** With Jo Brand.
2.00 **8 Out of 10 Cats**
2.50 **to 4.00** AM **Suits**

+1 hour 211 211 79

Comedy Central

112 112 812 132 181 307 370

8.00 AM **The Fresh Prince of Bel Air** 6&7/26. (S4)
9.00 **My Wife and Kids** (S4)
10.00 **Friends** (S4)
1.00 PM **Impractical Jokers**
2.00 **Friends** (S4)
5.00 **The Office (US)** (S5)
6.00 **Friends** Six episodes.
9.00 **Lip Sync Battle: Christmas Special** Shane Richie takes on Jessie Wallace.
9.30 **Lip Sync Battle UK: Peter Andre vs Gino D'Acampo**
10.00 FILM **Lethal Weapon 4** Action thriller sequel. (1998, 15, 128min) ★★★
12.30 AM **Life in Pieces** NEW EPISODE 21/22. **1.00** SERIES FINALE 22/22. (S2)
1.30 **The Office (US)** (S5)
2.30 **South Park** (S14)
3.25 **The Cleveland Show**
3.50 **The Daily Show** NEW EDITION Talk show.
4.15 **to 5.00** AM **The Middle**

+1 hour 212 133

ITV Be

131 119 179 26 118

9.00 AM **LittleBe**
12.00 NOON **Cake Hunters**
12.30 PM **Celebrity Christmas Dinner Date**
1.30 **The Real Housewives of Atlanta** Five editions.
6.00 **Cake Wars: Christmas**
7.00 **Buying and Selling** A couple having difficulty finding their perfect property.
8.00 **Dinner Date** Eileen from London chooses three festive blind dates.
9.00 **The Real Housewives of Potomac** During a yoga session, Candiace divulges a little too much information about her fiancé to Ashley and Gizelle.
10.00 **Totally Unbelievable** A selection of bust-ups between famous people.
11.00 **Bridezillas** A family feud erupts at a rehearsal.
11.55 PM **to 12.45** AM **The Only Way Is Essex**

+1 hour 231 120 119

True Ent

179 189 61 142

6.00 AM **Prince William: A Royal Portrait**
7.00 **The Waltons** (S1)
8.00 FILM **Christmas Do-Over** Fantasy. (2006, PG, 90min) ★★
10.00 FILM **Christmas on Chestnut Street** Comedy. (2006) ★★★
12.00 NOON FILM **A Boyfriend for Christmas** Drama. (2004, PG, 90min) ★★
2.00 PM FILM **Christmas in Connecticut** Comedy. (1992, U, 90min) ★★★
4.00 FILM **Recipe for a Perfect Christmas** Comedy. (2005) ★★★
6.00 **Agatha Christie Hour**
7.00 **M*A*S*H** (S8)
8.00 **Randall and Hopkirk (Deceased)**
9.00 **Taggart**
10.30 **Sherlock Holmes and the Incident at Victoria Falls** 2/2. Mystery.
12.30 AM **Taggart**
2.00 **to 3.00** AM **M*A*S*H**

+1 hour 279 152

★★★★★ Excellent ★★★★ Very Good ★★★ Good ★★ Average ★ Poor

Alibi

132 132 826 | 126 200 | 312 | 382

7.10 AM **Sue Thomas: F.B.Eye**
9.00 **Rosewood** 17/22. (S1)
10.00 **The Doctor Blake Mysteries**
11.00 **Miss Fisher's Murder Mysteries** 11&12/13. (S2)
1.00 PM **Father Brown** As 10pm.
2.00 **Murdoch Mysteries** (S9)
4.00 **Unforgettable** 22/22. (S1)
5.00 **Sue Thomas: F.B.Eye** 12/19. The team track down a missing armoured car. (S1)
6.00 **New Tricks** *Old School Ties:* The remains of a body are discovered near an elite public boarding school.

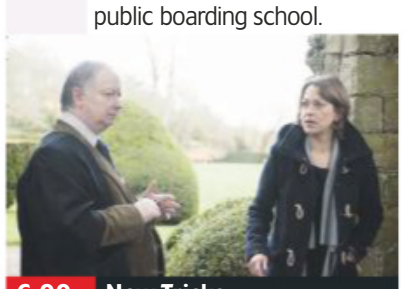

6.00 New Tricks

7.00 **The Doctor Blake Mysteries** *Mortal Coil:* 6/10. A coffin is dropped at a funeral, revealing not one but two bodies. (S2)

8.00 **Murdoch Mysteries** *Republic of Murdoch:* 8/18. A man is suspected of murder in Newfoundland. (S7)

9.00 **Murdoch Mysteries** *Game of Kings:* 16/18. Crabtree goes undercover at a chess tournament to unravel a murder. (S11)

10.00 **Father Brown** *The Sins of the Father:* The priest sets out to solve the murder of an aeronautics magnate's son.
11.00 **New Tricks** *Tender Loving Care:* The team investigate the murder of a junior doctor.
12.05 AM **Doctor Blake Mysteries** 5/10. Lucien investigates the death of a projectionist. (S2)
1.05 **Murdoch Mysteries** (S7)
2.15 **to 4.00** AM **The Closer**

+1 hour 232 130

Syfy

114 114 814 | 135 165 | 319 | 375

6.00 AM **Star Trek: Voyager** (S6)
8.00 **Teleshopping**
11.00 **Primeval** 3/6. (S1)
12.00 NOON **The Curse of King Tut's Tomb** 1&2/4. (S1)
3.50 PM **FILM The 7 Adventures of Sinbad** Fantasy adventure starring Patrick Muldoon. (2010, PG, 90min) ★★
6.00 PM **FILM The Librarian II: Return to King Solomon's Mines** Adventure sequel starring Noah Wyle, Gabrielle Anwar and Olympia Dukakis. (2006, PG, 95min) ★★★

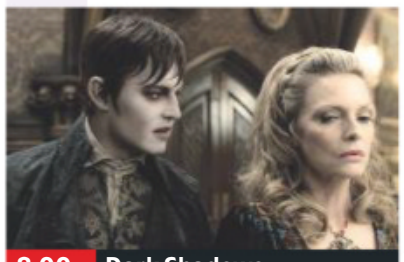

8.00 Dark Shadows

FILM The Librarian II: Return to King Solomon's Mines (film started at 6.00pm)
SEX ●●● VIOLENCE ●●● LANG ●●●

8.00 **FILM Dark Shadows** Tim Burton's zany horror comedy based on a cult US TV series, starring Johnny Depp and Eva Green. A dandyish 18th-century vampire emerges from his coffin in 1972 New England. With Michelle Pfeiffer. (2012, 12, 113min) ★★★
SEX ●●● VIOLENCE ●●● LANG ●●●

10.30 **FILM Elektra** Action adventure starring Jennifer Garner. (2005, 12, 97min) ★★
SEX ●●● VIOLENCE ●●● LANG ●●●
12.30 AM **FILM Safe** Action thriller starring Jason Statham. (2012, 15, 90min) ★★★
2.30 **Primeval** 3/6. (S1)
3.30 **The Captains Close Up**
4.00 **to 6.00** AM **Buffy the Vampire Slayer**

+1 hour 214 136

W

109 109 809 | 125 191 | 311 | 383

6.10 AM **Extreme Makeover: Home Edition**
7.00 **One Born Every Minute**
8.00 **Supernanny US**
10.00 **One Born Every Minute**
11.00 **Inside the Ambulance**
12.00 NOON **Tipping Point**
1.00 PM **Extreme Makeover: Home Edition** Double bill.
3.00 **My Family** Triple bill.
5.00 **One Born Every Minute**
6.00 **Inside the Ambulance** A hospital patient is found wandering the streets.

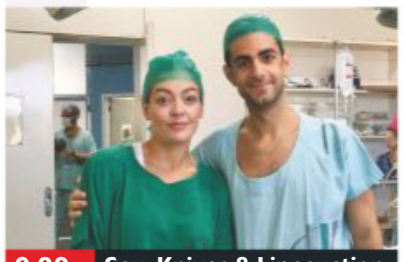

9.00 Sex, Knives & Liposuction

7.00 **My Dream Home NEW EDITION** 25/26. Drew and Jonathan Scott turn ramshackle properties into dream homes.

8.00 **Inside the Ambulance at Christmas NEW EDITION** 7/10. Deena and Mike race to a 71-year-old with severe chest pains.

9.00 **Sex, Knives & Liposuction** A clinic in Brazil providing cosmetic surgery for customers on low incomes.

10.00 **999 Rescue Squad** A massive explosion demolishes a block of flats and the team are called in to help.
11.00 **Inside the Ambulance at Christmas** As 8.00pm.
12.00 M'T **Killer Women with Piers Morgan** The presenter meets two very different female murderers in America.
1.00 AM **Celebrity MasterChef**
2.05 **to 3.00** AM **Judge Faith**

+1 hour 209 131

Universal

113 113 813 | 137 164 | 320 | 385

8.00 AM **Sea Patrol** 2/16. (S4)
9.00 **NCIS** Triple bill. (S8)
12.00 NOON **Law & Order** (S10)
2.00 PM **CSI: Miami** 23/24. Ryan is suspected of unwittingly helping a killer. (S5)
3.00 1/24. Horatio investigates a hit-and-run.
4.00 2/24. A treasure hunter is found dead. (S2)
5.00 **Major Crimes** 18/21. Sharon's son comes home for a visit.
6.00 19/21. The team are assigned to work on a hit-and-run case. (S5)

8.00 NCIS

7.00 **NCIS** *Tell-All:* 19/24. A Marine connected to the disappearance of a weapons cache in Afghanistan is murdered.

8.00 **NCIS** *Two-Faced:* 20/24. The investigators begin to worry that Gibbs is about to leave the NCIS again. (S8)

9.00 **Law & Order: Special Victims Unit** *Forgiving Rollins:* 10/23. The unit's Atlanta counterparts visit for a conference. (S16)

10.00 **Chicago Med** *Death Do Us Part:* 9/20. Will and Natalie prepare for their big day, but Will finds himself sidetracked. (S4)
11.00 **Law & Order: Special Victims Unit** 11/23. Benson investigates a celebrity accused of assaulting a young fan. (S16)
12.00 M'T **Law & Order: Special Victims Unit** 12&13/23. (S16)
2.00 AM **Law & Order** 6/24. (S10)
3.00 **to 5.00** AM **Numb3rs**

+1 hour 213 138

FOX

124 124 821 | 157 199

8.00 AM **Leverage** 6/13. (S1)
9.00 **Monk** 15&16/16. (S8)
11.00 **Bones** 7&8/15. (S3)
1.00 PM **NCIS** 13/24. The team try to find the terrorist Parsa.
2.00 14/24. A port authority officer is murdered. (S11)
3.00 **Bull** 1/23. First episode of the legal comedy drama.
4.00 2/23. The team must form a new strategy. (S1)
5.00 **Bones** 9/15. A department store Santa is killed.
6.00 10/15. A motorcycle star is murdered. (S3)

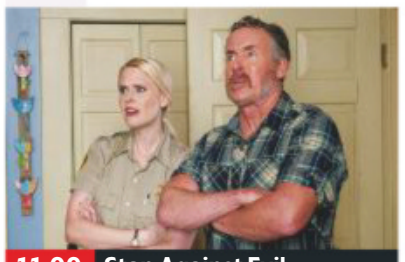

11.00 Stan Against Evil

7.00 **NCIS** *Bulletproof:* 15/24. The team uncover faulty bulletproof vests in a truck filled with stolen USMC merchandise.

8.00 **NCIS** *Dressed to Kill:* 16/24. DiNozzo confronts a man impersonating a Navy officer, which results in guns being drawn. (S11)

9.00 **American Dad!** A demon kidnaps Steve. (S10)
9.30 Stan and Francine are left behind during the Rapture. (S6)

10.00 **Family Guy** 8/20. Meg takes up drinking. (S16)
10.30 **People of Earth NEW EPISODE** 8/10. Ozzie makes a confession. (S1)
11.00 **Stan Against Evil NEW EPISODE** 7/8. (S3)
11.30 **Family Guy** (S10)
12.00 M'T **American Dad!** (S10)
1.00 AM **Baskets** (S1)
2.00 **American Dad!** (S10)
3.00 **Family Guy** (S10)
4.00 **to 5.00** AM **American Dad!**

+1 hour 224 158

7 PM **8 PM** **9 PM** **10 PM**

E!

123 123 834 | 156 | 321 | 386

7.00 AM **Keeping Up with the Kardashians**
10.00 **News** Showbiz news.
11.00 **Total Bellas**
1.00 PM **Botched**
3.00 **Keeping Up with the Kardashians**
7.00 **News** Showbiz news.
8.00 **Keeping Up with the Kardashians** Kourtney fears she waited too long to freeze her eggs, and Kim returns to Paris.
9.00 Reality show centred on the life of Kim Kardashian West.
10.00 **Busy Tonight NEW EDITION** Talk show hosted by Busy Philipps.
10.30 **The Bi Life** Dating show.
11.30 **Ladygang**
12.00 M'T **Botched**
1.00 AM **Ladygang**
1.30 **Busy Tonight**
2.00 **Teleshopping**
3.00 **Keeping Up with the Kardashians**
4.00 **to 5.00** AM **Model Squad**

Sky Arts

122 122 820 | 122 206

6.00 AM **Alec Guinness**
7.00 **Laurence Olivier**
8.00 **Tales of the Unexpected**
9.00 **Hollywood Couples**
10.00 **Johnny Cash Christmas Special 1976**
11.00 **The Sixties**
1.00 PM **Grace Kelly**
2.00 **Rock Hudson**
3.00 **Elvis Presley: A Legend in Concert**
4.00 **Judy, Frank & Dean**
5.00 **Passions**
6.00 **Johnny Cash Christmas Special 1977**
7.00 **Michael Bublé's Christmas in New York**
8.00 **NEW Celebrity Portrait Artist of the Year**
9.00 **André Rieu: Christmas in London**
10.00 **NEW The Undiscovered Peter Sellers**
11.00 **Comedy Legends**
12.00 M'T **Hollywood Couples**
1.00 AM **History of Comedy**
2.00 **The 2000s**
3.00 **Judy, Frank & Dean**
4.00 **to 6.00** AM **The Sixties**

4Seven

137 143 203 | 110/47 | 127

9.00 AM **New Life in the Sun**
10.00 **Kirstie's Handmade Christmas** Double bill.
12.00 NOON **Frasier** (S5)
2.00 PM **A Place in the Sun**
3.00 **A Place in the Sun: Winter Sun**
4.00 **Ramsay's Kitchen Nightmares USA**
6.00 **A Place in the Sun: Winter Sun** In Majorca.
7.00 **Kirstie's Handmade Christmas** Featuring a papercraft competition.
8.00 **Food Unwrapped Does Christmas**
9.00 **999: What's Your Emergency?**
10.00 **24 Hours in A&E**
11.05 **8 Out of 10 Cats Does Countdown Christmas Special**
12.05 AM **The Undateables: A Festive Proposal**
1.10 **Gogglesprogs Christmas Special**
2.15 **Amazing Spaces Winter Wonderland**
3.20 **to 4.45** AM **Everybody Loves Raymond**

5USA

141/169 | 153 | 21 | 129

9.00 AM **Access**
9.05 **Catch a Contractor**
9.30 **CSI: NY** 3&4/25. (S5)
11.05 **Law & Order** (S13)
1.05 PM **The A-Team**
3.05 **NCIS** 9/24. (S11)
4.05 **Law & Order** (S13)
6.00 **CSI: NY** 8/23. (S6)
7.00 **NCIS** *Bulletproof:* 15/24. The team uncover faulty bulletproof vests.
8.00 *Dressed to Kill:* 16/24. DiNozzo confronts a man impersonating a Navy officer. (S11)
9.00 **Law & Order: Special Victims Unit** *Outcry:* 5/23. A teenager claims she has been raped. (S6)
10.00 *Futility:* 22/25. A serial rapist represents himself in court.
10.55 *Grief:* 23/25. A waitress is found dead in an alley. (S4)
11.55 **Castle** 11/22. (S8)
12.55 AM **CSI: NY** (S4)
3.50 **to 4.00** AM **Access**

+1 hour 241 185 56 130

5STAR

128 151 30 131

8.00 AM **Access**
8.10 **Dance Moms**
9.00 **Can't Pay? We'll Take It Away!** Double bill.
11.00 **FILM Northpole** Fantasy. (2014, U, 81min) ★★
12.50 PM **FILM A Very Merry Toy Store** Festive drama. (2017, PG, 93min) ★★
2.40 **Will & Grace** (S4)
4.00 **My Wife and Kids** (S4)
5.35 **Two and a Half Men**
6.30 **Neighbours**
7.00 **Riverdale** 12/13. (S1)
8.00 **Can't Pay? We'll Take It Away!**
9.00 **FILM 22 Jump Street** Crime comedy starring Jonah Hill. (2014, 15, 109min) ★★★
11.15 **FILM The Tuxedo** Action comedy. (2002, 12, 98min) ★★
1.20 AM **Greatest Ever Movie Blunders**
2.25 **Wildest Holidays**
3.25 **Last Man Standing**
3.50 **to 4.00** AM **Access**

+1 hour 228 186 55

Drama

143 128 20 158

7.10 AM **The Bill**
8.00 **London's Burning**
9.00 **Casualty**
10.00 **Call the Midwife**
12.20 PM **Classic EastEnders**
1.40 **Lovejoy**
2.40 **London's Burning**
3.40 **Soldier, Soldier**
4.40 **Call the Midwife**
7.00 **Keeping Up Appearances**
8.20 **To the Manor Born** Festive special from 1979. Audrey takes Christmas very seriously.
9.00 **Father Brown** *The Maddest of All:* An ex-serviceman dies suddenly in the street.
10.00 **Death in Paradise** 2/8. The filming of a zombie movie ends in real-life horror. (S3)
11.20 **Silent Witness**
1.55 AM **All Creatures Great and Small Christmas Special**
3.30 **to 4.00** AM **Garden Hopping**

Tuesday

AMC

186 186 840 332 381

Programmes start at 1pm.

1.00 PM FILM The Accidental Husband Romantic comedy. (2008, 12, 86min) ★
2.45 Halt and Catch Fire
3.45 Better Call Saul (S2)
4.45 Star Files Seth Rogen.
5.00 FILM Major League II Sports comedy sequel. (1994, PG, 105min) ★★
7.00 Halt and Catch Fire
8.00 Better Call Saul (S2)
9.00 FILM Straw Dogs Violent thriller. (2011, 18, 116min) ★★★
11.05 Visionaries: Eli Roth's History of Horror
12.00 M'T FILM Exorcist: The Beginning Horror chiller. (2004, 15, 114min) ★★
2.10 AM Star Files
2.25 Visionaries: Eli Roth's History of Horror
3.20 Halt and Catch Fire
4.15 to 5.30 AM Better Call Saul

CBS Drama

147 197 71 134

9.00 AM Gunsmoke (S19)
10.00 ER 17/22. (S3)
11.00 Touched by an Angel
12.00 NOON Judge Judy
1.00 PM Gunsmoke (S19)
2.00 FILM A Town Without Christmas Seasonal fantasy drama. (2001, PG, 87min) ★★
4.00 Judge Judy
6.00 The Love Boat (S2)
7.00 CSI: Miami *Rio:* 1/24. Horatio and Delko search for Marisol's killer. (S5)
8.00 ER *You Bet Your Life:* 18/22. Jeanie's Aids patient dies. (S3)
9.00 Medium *Second Opinion:* 13/22. Allison dreams that Marie has died. (S3)
10.00 CSI: Miami 2/24. (S5)
11.00 The Love Boat (S2)
12.00 M'T Judge Judy
1.00 AM ER As 8.00pm.
2.00 Medium As 9.00pm.
3.00 CSI: Miami As 10.00pm.
4.00 Touched by an Angel
5.00 to 6.00 AM Gunsmoke

CBS Justice

148 192 39 137

9.00 AM Diagnosis Murder
10.55 Bonanza (S6)
2.00 PM Walker, Texas Ranger 10/25. (S3)
3.00 NCIS 7/24. (S4)
4.00 NCIS: Los Angeles (S3)
5.00 JAG 4/24. (S6)
6.00 Diagnosis Murder (S3)
8.00 Walker, Texas Ranger *The Covenant:* 11/25. A karate student seeks revenge. (S3)
9.00 NCIS *Devil's Trifecta:* 9/24. Gibbs teams up with FBI agent TC Fornell. (S10)
10.00 NCIS: Los Angeles *Greed:* 8/24. A naval seaman and an arms dealer are killed. (S3)
11.00 NCIS 12/24. (S11)
12.00 M'T CSI: Miami (S4)
12.55 AM NCIS As 9.00pm.
1.50 JAG As 5.00pm.
2.50 MacGyver (S6)
3.45 Walker, Texas Ranger
4.30 to 6.00 AM Mission: Impossible

CBS Reality

146 148 66 135

9.00 AM Judge Judy
10.00 Bondi Rescue
11.00 48 Hours: Mystery
12.00 NOON OAPs Who Kill
1.00 PM Judge Judy
3.00 Bondi Rescue
4.00 48 Hours: Mystery
5.00 Judge Judy
7.00 48 Hours: Mystery
8.00 Medical Detectives Investigators solve a murder with the help of a squashed tomato. **8.30** Examining the murder of a rock singer.
9.00 Dark Waters of Crime Real-life criminal cases involving water.
10.00 Ice Cold Killers
11.00 Sins and Secrets
12.00 M'T Medical Detectives
1.00 AM Dark Waters of Crime As 9.00pm.
2.00 Ice Cold Killers
3.00 Death Row Stories
3.50 Hoarders
4.40 to 6.00 AM Judge Judy

+1 hour 246 201 67 136

Challenge

145 139 46 146

7.00 AM The Price Is Right
8.00 Wheel of Fortune
9.00 The Chase Australia
10.00 The Chase Quiz show.
11.00 Family Fortunes
11.30 Bruce's Price Is Right
12.00 NOON Wheel of Fortune Game show.
1.00 PM Catchphrase
2.00 Family Fortunes
3.00 The Chase Quiz show.
4.00 The Chase Australia
5.00 Robot Wars Extreme
6.00 The Cube Game show.
7.00 Pointless Celebrities A star-studded edition.
8.00 The Chase Quiz show.
10.00 Classic Who Wants to Be a Millionaire?
11.00 Bullseye Double bill.
12.00 M'T Bullseye
1.00 AM The Chase
3.00 Classic Who Wants to Be a Millionaire?
4.00 to 6.00 AM Golden Balls

+1 hour 245 180 147

Comedy Central Extra

127 182 308

6.00 AM Wipeout USA
7.00 Teleshopping
9.00 Friends (S3&4)
10.00 Bob's Burgers (S5)
11.00 Impractical Jokers
1.00 PM Friends (S4)
2.00 Wipeout USA
3.00 The Middle (S6)
4.00 Bob's Burgers (S5)
5.00 The Fresh Prince (S4)
6.00 Impractical Jokers
8.00 The Office (US) (S4&5)
9.00 The Funny Thing About Christmas Celebrities discuss the festive season.
10.00 Rick and Morty (S2)
11.00 South Park (S17)
12.00 M'T The Fresh Prince
1.00 AM Rick and Morty
2.00 Russell Howard Live: Wonderbox
3.00 Bad Robots
3.25 The Funny Thing About Christmas As 9.00pm.
4.10 Bob's Burgers (S3&5)
5.15 to 6.00 AM The Middle

+1 hour 227

Food Network

172 291 41 148

6.00 AM Holiday Wars
6.55 Barefoot Contessa
7.20 Bake with Anna Olson
8.15 Anna Olson: Fresh
9.10 The Pioneer Woman
11.00 Holiday Wars
12.00 NOON Cake Boss
1.00 PM Jamie at Home
3.00 The Pioneer Woman
6.00 Cake Wars NEW EDITION The best Christmas creations.
7.00 The Pioneer Woman
8.00 Comfort Food Tour NEW EDITIONS All-American classics. **8.30** Fried veal schnitzel.
9.00 Man v Food with Casey Webb NEW EDITIONS The Goliath cupcake. **9.30** In Tennessee.
10.00 Man v Food
11.00 Diners, Drive-Ins and Dives Four editions.
1.00 AM Restaurant: Impossible
2.00 to 3.00 AM Mystery Diners

+1 hour 272 149

Christmas Food

133 133 827 278 280 313 388

6.10 AM Highlights
7.30 My Christmas Kitchen
8.00 Nigella's Christmas
9.00 James Martin's Feasts
9.30 Delia's Christmas
10.30 The Naked Chef Party
11.00 Christmas Suppers
12.00 NOON Coastal Cooking
12.30 PM My Christmas Kitchen: Sophie Grigson
1.00 Nigella's Christmas
2.00 James Martin's Feasts
2.30 Delia's Christmas
3.30 The Naked Chef Party
4.00 Christmas Suppers
5.00 Coastal Cooking
5.30 My Christmas Kitchen
6.00 Nigella's Christmas
7.00 James Martin's Feasts
7.30 Delia's Christmas
8.30 The Naked Chef
9.00 Christmas Suppers
10.00 Nigella's Christmas
11.00 James Martin's Feasts
11.30 Delia's Christmas
12.30 to 6.10 AM Highlights

+1 hour 233 279

Lifetime

164 164 838 208 209 329 384

7.00 AM Judge Judy
8.00 Hardcore Pawn
9.00 Storage Wars
10.00 Zombie House Flipping
11.00 Judge Judy
1.00 PM Hardcore Pawn
2.00 Escaping Polygamy
3.00 Seven Year Switch Australia
4.00 Dance Moms
6.00 Zombie House Flipping
7.00 Judge Judy
9.00 The Real Housewives of Beverly Hills NEW EDITION The women attend a charity event.
10.00 FILM Girl in the Box Psychological drama starring Addison Timlin. (2016, 15, 95min) ★★★
11.45 Hardcore Pawn
12.15 AM Real Housewives of Beverly Hills
1.00 Storage Wars
2.00 Zombie House Flipping
3.00 to 4.00 AM Seven Year Switch Australia

+1 hour 264

Paramount Network

159 188 187 57

9.00 AM Now That's Funny!
9.50 Gilmore Girls
11.40 FILM Becoming Santa Fantasy. (2016, PG) ★★
1.30 PM FILM Christmas Truce Seasonal drama. (2015, PG, 88min) ★★
3.25 FILM Christmas Angel Family drama. (2012, PG, 88min) ★★
5.15 FILM 40 Below and Falling at Christmas Romantic comedy. (2015, PG, 115min) ★★
7.10 FILM The 12 Gifts of Christmas Comedy. (2015, PG, 83min) ★★
9.00 FILM Outrageous Fortune Comedy thriller with Shelley Long. (1986, 15, 100min) ★★★★
11.05 FILM Boomerang Romantic comedy. (1992, 15, 117min) ★★
1.25 AM The Shannara Chronicles (S2)
2.20 Gilmore Girls (S4)
3.20 Now That's Funny!
5.05 Lip Sync Battle
5.30 to 6.00 AM Neighbours

Quest

144 144 866 172 217 37 167

6.00 AM Total Fishing
6.20 Wheeler Dealers
6.45 How It's Made
8.00 Mighty Planes
9.00 Salvage Hunters
10.00 Gold Rush
11.00 Classic Car Rescue
12.00 NOON How It's Made
1.00 PM Heavy Rescue
2.00 Fifth Gear
3.00 Wheeler Dealers
4.00 Mighty Ships
5.00 Demolition Man
6.00 Wheeler Dealers
7.00 Combat Dealers
8.00 Salvage Hunters
9.00 James May: The Christmas Reassembler
10.00 Mega Rigs
11.00 Heavy Rescue
12.00 M'T Wheeler Dealers
1.00 AM Wheels That Fail
2.00 Fifth Gear
3.00 Destroyed in Seconds
4.00 Fantomworks
5.00 to 6.00 AM Overhaulin'

+1 hour 244 173 83 168

Quest Red

149 215 38 169

6.00 AM Say Yes to the Dress: Big Bliss
6.25 My Cat from Hell
9.00 Animal Cops Houston
10.00 Pit Bulls & Parolees
11.00 My 600lb Life
12.00 NOON Long Lost Family
1.00 PM I Found the Gown
2.00 Say Yes to the Dress
5.00 Money for Nothing
6.00 Salvage Hunters
7.00 Money for Nothing
8.00 Say Yes to the Dress: 12 Dresses of Christmas
9.00 My 600lb Life: Where Are They Now? NEW EDITION An update.
11.00 Murder on CCTV
12.00 M'T Forensic Detectives
1.00 AM Couples Who Kill
2.00 Murder Comes to Town
3.00 FBI Files
3.50 Animal Cops Detroit
4.40 Bondi Vet
5.30 to 6.00 AM Say Yes to the Dress

+1 hour 249 84 170

Really

142 129 17 160

6.00 AM Oxford Street Revealed
7.00 Cruise TV with LoveitBookit
8.00 Homes Under the Hammer Double bill.
10.00 Tipping Point
12.00 NOON Escape to the Country Double bill.
2.00 PM Homes Under the Hammer Double bill.
4.00 Ghost Inside My Child
5.00 Ghost Adventures
6.00 Celebrity Antiques Road Trip With Mark Durden-Smith.
7.00 Helicopter ER
8.00 One Born Every Minute
9.00 Into the Fire A blaze in a terraced house.
10.00 The Killing Season
11.00 Helicopter ER
12.05 AM Cold Justice
1.00 Nurses Who Kill
2.00 Teleshopping
4.00 The Hotel Inspector
4.50 to 6.00 AM Oxford Street Revealed

Sony Crime

157 193 40 143

7.00 AM Bizarre Murders
8.00 48 Hours: Mystery
11.00 Fear Thy Neighbour
12.00 NOON Bizarre Murders
1.00 PM FILM A Father's Betrayal Legal drama. (1997, 15, 88min) ★★
3.00 Hustle 2/6. (S7)
4.00 The Glades 8/10. (S3)
5.00 Person of Interest (S1)
6.00 CSI 11/22. (S13)
7.00 CSI *Double Fault:* 12/22. A rising tennis star is murdered. (S13)
8.00 Hustle *Old Sparks Come New:* 2/6. (S7)
9.00 CSI *The Lost Reindeer:* 11/22. A man is killed while playing Santa at a Christmas party. (S14)
10.00 Bizarre Murders
10.30 Deadly Women
12.30 AM Fear Thy Neighbour
1.30 Bizarre Murders
2.00 to 4.00 AM Crimes of Fashion: Hostile Makeover

+1 hour 257 60

5SELECT

153 152 54 133

9.00 AM Access
9.10 Criminals: Caught on Camera
9.35 Neighbours
10.00 Inside Balmoral
11.00 The Dog Rescuers
12.00 NOON Too Fat for Love
1.00 PM Nightmare Tenants, Slum Landlords
2.00 GPs: Behind Closed Doors Double bill.
4.00 The Yorkshire Vet
5.00 The Dog Rescuers
6.00 GPs: Behind Closed Doors Double bill.
8.00 The Yorkshire Vet
9.00 Christmas with the Dog Rescuers
10.00 The Yorkshire Vet
11.00 Chasing Monsters
12.00 M'T Weather Terror: Lightning Strike
1.00 AM The Nightmare Neighbour Abroad
2.00 65 Stone & Trapped in My House
3.00 to 4.00 AM Yorkshire: A Year in the Wild

5Spike

150 154 31 141

9.00 AM Knight Rider (S3)
10.00 Police Interceptors
11.10 The Virginian: Men from Shiloh (S2)
12.45 PM FILM The Kentuckian Western. (1955, PG) ★★★
2.55 FILM Yellow Sky Western. (1948, b/w, PG, 98min) ★★★
5.00 Knight Rider (S3)
7.00 Police Interceptors A drink-driver damages one of the team's favourite cars. **8.00** Officer deal with young, reckless drivers.
9.00 Can't Pay? We'll Take It Away! Christmas Special The world of debt collection during the festive period.
10.00 FILM Cop Land Crime thriller. (1997, 15, 105min) ★★★
12.00 M'T Fights, Camera, Action! Confrontations.
1.00 to 3.00 AM The X-Files

+1 hour 250

TruTV

180 212 68 153

6.00 AM Psychic Detectives
9.00 Paranormal Survivor
10.00 North Mission Road
12.00 NOON Trace Evidence: The Case Files of Dr Henry Lee Double bill.
2.00 PM Body of Evidence
4.00 The Investigators
6.00 Haunting Evidence
7.00 Paranormal Survivor A woman attacked by the ghost of someone close to her. **8.00** A tattoo shop is plagued by the ghost of an evil criminal.
9.00 Under Fire: Deadliest Police Shootouts A mother and daughter are caught in a crossfire. **9.30** NEW EDITION A Georgia officer grapples with a former prizefighter.
10.00 Cops Double bill.
11.00 Crime 360
1.00 to 3.00 AM Body of Evidence

+1 hour 280 69

TLC

140 140 831 167 168 323 377

6.00 AM Say Yes to the Dress
7.00 Say Yes to the Dress: Atlanta
8.00 Say Yes to the Dress
9.00 Counting On
11.00 Gypsy Brides US
12.00 NOON 90 Day Fiancé
2.00 PM Nate & Jeremiah
3.00 Good Bones NEW EDITION
4.00 Say Yes... UK
5.00 Say Yes to the Dress
6.00 Say Yes to the Dress: Atlanta
7.00 Say Yes... UK
8.00 Sweet Home Sextuplets
9.00 Cake Boss Double bill.
10.00 Gypsy Brides US
11.00 90 Day Fiancé: Before the 90 Days
1.00 AM Sweet Home Sextuplets
2.00 Cake Boss Double bill.
3.00 Gypsy Brides US
4.00 Curvy Brides
5.00 to 6.00 AM Cake Boss

+1 hour 240 169

★★★★★ Excellent ★★★★ Very Good ★★★ Good ★★ Average ★ Poor

Discovery

125 125 822 250 251 322 376

6.00 AM **Combat Dealers**
7.00 **Alaskan Bush People**
8.00 **Naked and Afraid XL**
9.00 **Yukon Men**
10.00 **Wheeler Dealers**
11.00 **Fast N' Loud**
12.00 NOON **Running Wild with Bear Grylls** With Uzo Aduba.
1.00 PM **Combat Dealers**
2.00 **Deadliest Catch**
3.00 **Mighty Ships** The *North Star*.
4.00 **Gold Divers**
5.00 **Gold Rush**
6.00 **Fast N' Loud Revved Up**

9.00 Gold Rush

7.00 **Supertruckers** John, Steve, Deano and Simon move four 90-ton dumper trucks from South Wales to Tilbury docks, Essex.
8.00 **Gold Rush** Parker's entire season hangs in the balance, and Rick starts running night shifts to catch up.
9.00 **Gold Rush NEW EDITION** Six men from Oregon put everything on the line and head to Alaska to dig for gold.
10.00 **Master Of Arms NEW EDITION** Three expert craftsmen must build a flintlock rifle to impress the panel of judges.
11.00 **Mighty Ships** The world's most powerful ice-breaking carrier.
12.00 M'T **Gold Rush** As 9.00pm.
1.00 AM **Naked and Afraid XL**
2.00 **Master Of Arms** As 10.00pm.
3.00 **Gold Rush** As 9.00pm.
3.50 **Deadliest Catch**
4.40 **Misfit Garage**
5.30 **to 6.00** AM **How It's Made**

+1 hour 225 252

Animal Planet

162 162 836 256 257 325 378

6.00 AM **O'Shea's Big Adventure**
7.00 **Pit Bulls & Parolees**
8.00 **My Cat from Hell**
9.00 **Treehouse Masters: Out on a Limb**
10.00 **O'Shea's Big Adventure**
11.00 **Crikey! It's the Irwins**
12.00 NOON **Wildest Islands**
1.00 PM **Alaska: The Last Frontier**
2.00 **Animal Cops Houston**
3.00 **Pit Bulls & Parolees**
4.00 **Treehouse Masters**
5.00 **Crocodile Hunter**
6.00 **Big Cats: Secret Lives**

8.00 Alaska: The Last Frontier

7.00 **Wildest Indochina** A region of southwest China containing snow-capped mountains, temperate valleys and tropical jungle.
8.00 **Alaska: The Last Frontier** Atz Lee and Jane tackle a long-overdue task to secure their cabin for Winter.
9.00 **I'm Alive** How two men fought for their lives against 35 chimpanzees, and the story of a man bitten by a viper.
10.00 **Animal Cops Houston** Chief investigator Max Mixson rescues a seriously injured dog and surgeons battle to save its life.
11.00 **Pit Bulls & Parolees**
12.00 M'T **I'm Alive**
1.00 AM **Animal Cops Houston**
2.00 **Treehouse Masters**
3.00 **Alaska: The Last Frontier**
3.50 **Crikey! It's the Irwins**
4.40 **Escape to Chimp Eden**
5.10 **to 6.00** AM **Treehouse Masters**

+1 hour 262 258

Nat Geographic

129 129 824 266 268 317 373

8.00 AM **Supercars**
9.00 **Supercar Megabuild**
10.00 **Strippers: Cars for Cash**
11.00 **Car SOS** Triple bill.
2.00 PM **Nazi Weird War Two** Examining plans for a secret Japanese weapon.
3.00 **WWII's Greatest Raids**
4.00 **War Heroes of the Skies** The Lancaster bomber.
5.00 **Air Crash Investigation** A plane that crashed moments after take-off. **6.00** How a strong gust of wind caused a fatal crash.

6.00 Air Crash Investigation

7.00 **Air Crash Investigation** Investigating the crash of a commercial airliner over a war zone in eastern Ukraine.
8.00 **Bloody Tales** Examining Europe's bloodiest historical figures, including the Nazi commander Amon Goeth.
9.00 **Bloody Tales** Looking at history's greatest acts of revenge, including how an attack on Napoleon helped his career.
10.00 **Bloody Tales** Investigating the deeds of history's most infamous tyrants, including Emperor Nero and Vlad the Impaler.
11.00 **Seconds from Disaster** The crash of a cargo plane in Amsterdam in 1992.
12.00 M'T **Chasing UFOs** An unexplained sighting over Phoenix in 1993 is investigated by the team.
1.00 AM **Evacuate Earth**
2.00 **to 5.00** AM **Car SOS**

+1 hour 229 267

History

130 130 825 270 327 379

6.00 AM **American Pickers**
8.00 **Storage Wars** Four editions.
10.00 **Forged in Fire**
12.00 NOON **Project Impossible**
1.00 PM **Pawn Stars**
2.00 **American Pickers**
3.00 **Storage Wars** Four editions of the series, including at: **4.00** Darrell and Brandon return to a town where they always have good luck. **5.30** A surprise visitor attends the latest auctions.
5.00 **Forged in Fire** A hatchet. **6.00** A German Zweihander.

9.00 1968: The Year That...

7.00 **American Pickers** In the heartland of beer, Frank meets an old friend, and the guys prepare a surprise build for Danielle.
8.00 **American Pickers NEW EDITION** Mike Wolfe and Frank Fritz meet a former racer in his vintage Ohio garage.
9.00 **1968: The Year That Changed America NEW EDITION** How pressure mounted in the US presidential race.
10.00 **Rise Up: The Movement That Changed America** Examining Martin Luther King's legacy and his civil rights achievements.
11.00 **The Clinton Affair** The role of Linda Tripp. **12.00** M'T The questioning of Monica Lewinsky.
1.00 AM **Mountain Men** A massive storm tears across Alaska.
2.00 **American Pickers**
3.00 **Forged in Fire**
4.00 **to 6.00** AM **Storage Wars**

+1 hour 230 271

Yesterday

155 245 19 159

6.00 AM **Elegance and Decadence: The Age of the Regency**
8.00 **Murder Maps**
9.00 **Trains That Changed the World** As 7.00pm.
10.00 **Murder Maps**
12.00 NOON **Time Team**
1.00 PM **Wild Canada**
2.00 **Shark** Examining the creatures' intricate social lives.
3.00 **The Blue Planet** A look at marine life in coastal regions.
4.00 **Nazi Hunters**
6.00 **The World at War** The Allied offensive in the Pacific.

8.00 Impossible Engineering

7.00 **Trains That Changed the World** The establishment of America's rail network with groundbreaking trains like the Burlington Zephyr.
8.00 **Impossible Engineering NEW EDITION** The InterContinental Shanghai Wonderland, a hotel 16 stories below ground level.
9.00 **Porridge** The inmates discover there is a thief at large in the prison. **9.40** The inmates take advantage of the relaxed atmosphere with Mackay away on holiday. **10.40** Fletch is entrusted with a treasure map while in the prison hospital.
11.00 **Open All Hours** Arkwright invents a saint's day. **11.40** Arkwright decides Granville needs toughening up. **12.20** AM Arkwright tries to shift an overstocked commodity.
1.00 **to 3.00** AM **Elegance and Decadence: The Age of the Regency**

+1 hour 255 246 99

Tuesday

7 PM
8 PM
9 PM
10 PM

Disc. History

171 262

6.00 AM **Classic British Aircraft** Double bill.
7.00 **Trainspotting**
9.00 **Future Weapons**
10.00 **Battlefield**
12.00 NOON **Classic British Aircraft** Double bill.
1.00 PM **Trainspotting**
3.00 **Future Weapons**
4.00 **Battlefield** Double bill.
6.00 **World War II in Colour**
7.00 **Unsolved History**
8.00 **Codes and Conspiracies**
9.00 **Secrets of the Underground**
10.00 **Dark Matters** The science of zombies.
11.00 **World War II in Colour**
12.00 M'T **True Horror with Anthony Head**
1.00 AM **Codes and Conspiracies**
2.00 **Battlefield**
4.00 **Future Weapons**
5.00 **to 6.00** AM **World War II in Colour**

+1 hour 271 263

Eden

166 247 249 315 389

9.00 AM **Dog's Best Friend**
10.00 **Monster Bug Wars**
11.00 **David Attenborough's Natural Curiosities**
12.00 NOON **Planet Earth**
1.00 PM **Dog's Best Friend**
2.00 **Monster Bug Wars**
3.00 **Dino Hunt**
4.00 **Dog's Best Friend**
5.00 **Monster Bug Wars**
6.00 **Natural Curiosities**
7.00 **Planet Earth** The world's greatest woodlands.
8.00 **Dino Hunt** The search for dinosaur fossils.
9.00 **Frontier Borneo**
10.00 **Natural Curiosities**
11.00 **Planet Earth**
12.00 M'T **Frontier Borneo**
1.00 AM **Dino Hunt**
2.00 **Natural Curiosities**
3.00 **Monster Bug Wars**
3.50 **Frontier Borneo**
4.40 **Planet Earth**
5.30 **to 6.00** AM **Dog's Best Friend**

+1 hour 266 248

Nat Geo Wild

165 165 839 264 265 318 374

8.00 AM **Animals Gone Wild**
10.00 **Dangerous Encounters**
11.00 **Monster Fish**
1.00 PM **Wild Yellowstone**
3.00 **America's National Parks** Yellowstone and Yosemite.
4.00 **Snakes in the City**
6.00 **Caught in the Act**
7.00 **Caught in the Act** A fight between two prides of lions.
8.00 **Yukon Vet NEW EDITION** A pregnant Yorkie needs an emergency C-section. **9.00 NEW EDITION** Dr Oakley wrangles a huge muskox.
10.00 **Animal Fight Club** Animals fighting to protect their young. **11.00** Animal battles.
12.00 M'T **Animals Gone Wild**
2.00 AM **America's National Parks** As 3.00pm.
3.00 **to 5.00** AM **Snakes in the City**

H2

163 273 274 330 390

8.00 AM **The Lost Evidence**
10.00 **History's Most Notorious**
11.00 **Ancient Aliens: Government Secrets**
12.00 NOON **Ancient Aliens**
2.00 PM **Doomsday: 10 Ways the World Will End**
3.00 **Hunting Hitler**
5.00 **History's Most Notorious**
6.00 **Ancient Aliens** Time travellers from the future. **7.00** Burial tombs from distant cultures. **8.00** Whether prophets came into contact with extraterrestrials.
9.00 **42 Ways to Kill Hitler** Assassination attempts on Adolf Hitler's life.
10.00 **Dead Men's Secrets**
11.00 **Mystery Pickers**
12.00 M'T **Ancient Aliens**
3.00 AM **Doomsday: 10 Ways the World Will End**
4.00 **to 5.00** AM **History's Most Notorious**

PBS America

160 276 94 155

8.00 AM **Space Mistakes: How Nasa Failures Furthered Exploration**
8.35 **Bitter Rivals: Iran and Saudi Arabia**
9.40 **Plane Resurrection**
10.50 **The Mysteries of the Medieval Ship**
11.55 **Bitter Rivals: Iran and Saudi Arabia**
1.00 PM **Wild Tanzania**
2.15 **Plane Resurrection**
3.20 **The Mysteries of the Medieval Ship**
4.25 **Bitter Rivals: Iran and Saudi Arabia**
5.35 **Wild Tanzania**
6.45 **Plane Resurrection**
7.50 **Wild Tanzania SERIES FINALE**
9.00 **The Secrets of the Mary Rose**
10.10 **Bitter Rivals: Iran and Saudi Arabia**
11.15 **Wild Tanzania**
12.25 AM **The Secrets of the Mary Rose**
1.30 **to 2.00** AM **Space Mistakes**

CI

156 156 835 275 328 380

6.00 AM **Homicide Hunter**
8.00 **The First 48**
10.00 **On the Case**
11.00 **Cold Case Files 2017**
12.00 NOON **Crimes That Shook Australia**
1.00 PM **Crimes That Shook Britain**
2.00 **Town & Country Murder**
3.00 **Homicide Hunter**
4.00 **Unusual Suspects**
5.00 **Homicide: Hours to Kill**
6.00 **Cold Case Files 2017**
7.00 **The First 48**
8.00 **Killer In Plain Sight**
9.00 **The Mind of a Murderer**
10.00 **Who Killed Tupac?**
11.00 **Homicide Hunter**
12.00 M'T **Britain's Darkest Taboos**
1.00 AM **Crimes That Shook Australia**
2.00 **Town & Country Murder**
3.00 **Crimes That Shook Britain**
4.00 **to 6.00** AM **Highlights**

+1 hour 256

SKY HD SD | VIRGIN HD | FREEVIEW HD | FREESAT HD | BT HD

TUESDAY Films

Tuesday

Sky Premiere

301 301 842 431 401 501

6.00 AM **The Christmas Contract**
7.45 **Katie Says Goodbye** (2016)
9.30 **The Time Team** As 4.45pm.
11.00 **PREMIERE Christmas on Holly Lane** As 6.15pm.
12.35 PM **The Shape of Water**
2.45 **The Exception** As 11.50pm.
4.45 **The Time Team** Animation. (2018, PG, 84min) ★★★
6.15 **PREMIERE Christmas on Holly Lane** Seasonal drama. (2018, PG, 83min) ★★
See review, page19

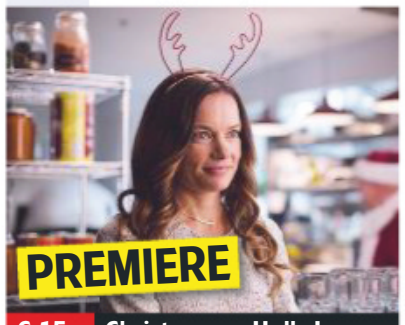

6.15 Christmas on Holly Lane

8 PM

8.00 **The Shape of Water** Guillermo del Toro's Oscar and Bafta-winning fantasy, starring Sally Hawkins. A mute cleaning lady makes a life-changing discovery while working at a secret government lab in the 1960s. (2017, 15, 123min) ★★★★★
SEX ●●● VIOLENCE ●●● LANG ●●●

9 PM

10 PM

10.10 **How to Get Girls** Comedy with Chris Elliott. (2017, 18, 90min) ★
SEX ●●● VIOLENCE ●●● LANG ●●●

11 PM

11.50 **The Exception** Drama with Lily James and Jai Courtney. (2016, 15, 107min) ★★★
1.45 AM **In Darkness** Thriller starring Natalie Dormer. (2018, 15, 100min) ★★★
3.45 **Aquaman: Special**
4.15 **to 6.00** AM **The Christmas Contract** Drama with Danneel Ackles and Robert Buckley. (2018, PG, 90min) ★★

+1 hour 312 402

Sky Disney

304 304 845 435 405 503

6.05 AM **Tinker Bell and The Pirate Fairy** (2014) ★★★
7.30 **Olaf's Frozen Adventure**
8.00 **Mars Needs Moms** As 5pm.
9.40 **Swiss Family Robinson**
11.50 **Cinderella** As 6.40pm.
1.10 PM **Cool Runnings** As 8pm.
2.55 **The Haunted Mansion**
4.30 **Olaf's Frozen Adventure**
5.00 **Mars Needs Moms** Animation. (2011, PG, 88min) ★★
6.40 **Cinderella** Animated feature. (1950, U, 75min) ★★★★

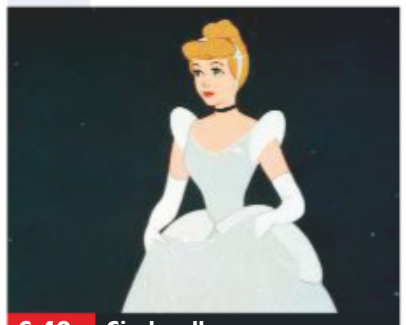
6.40 Cinderella

8.00 **Cool Runnings** Fact-based comedy starring John Candy as a bobsled coach who trains four Jamaicans to compete in the 1988 Winter Olympics in Calgary. (1993, PG, 99min) ★★★
SEX ●●● VIOLENCE ●●● LANG ●●●

9.45 **The Haunted Mansion** Comedy starring Eddie Murphy as an estate agent who finds himself stranded in a spooky mansion with his family. (2003, PG, 87min) ★★
SEX ●●● VIOLENCE ●●● LANG ●●●

11.20 **Homeward Bound II: Lost in San Francisco** Adventure sequel with the voice of Sally Field. (1996, U, 88min) ★★
1.00 AM **Swiss Family Robinson** Adventure starring John Mills. (1960, U, 128min) ★★★★
3.15 **Million Dollar Duck** Fantasy comedy. (1971, U, 92min) ★★
5.00 **to 6.25** AM **Duck Tales the Movie: Treasure of the Lost Lamp** Animated adventure. (1990, U, 73min) ★★★

Sky Family

305 305 846 436 406 505

7.00 AM **The Greatest Showman**
8.50 **The Lego Batman Movie**
10.40 **TMNT** As 4.40pm.
12.15 PM **The Swan Princess** Animation. (1994, U) ★★★
1.50 **Quackerz** (2016) ★★
3.20 **The Nightmare Before Christmas** Animated fantasy. (1993, PG, 76min) ★★★★
4.40 **TMNT** Animated adventure. (2007, PG, 86min) ★★★★
6.10 **The Lego Batman Movie** Animation. (2017, U) ★★★★

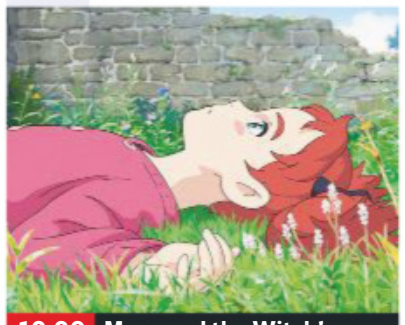
10.00 Mary and the Witch's...

8.00 **The Greatest Showman** Musical drama starring Hugh Jackman and Zac Efron. Against the odds, former bank clerk PT Barnum attempts to create and develop his New York circus in the mid-1800s. (2017, PG, 102min) ★★★★
SEX ●●● VIOLENCE ●●● LANG ●●●

10.00 **Mary and the Witch's Flower** Animation with the voice of Kate Winslet. (2017, U, 99min) ★★★
SEX ●●● VIOLENCE ●●● LANG ●●●

11.45 **The Golden Child** Adventure fantasy starring Eddie Murphy. (1986, PG, 93min) ★★
1.25 AM **The Muppets Take Manhattan** Musical comedy starring Juliana Donald. (1984, U, 94min) ★★★★
3.05 **Addams Family Values** Comedy starring Raul Julia. (1993, PG, 92min) ★★★★
4.50 **to 6.30** AM **The Oddsockeaters** Animation. (2016, PG, 83min) ★★★

Sky Action

306 306 847 437 407 502

6.00 AM **Kill Order** (2017, 15) ★★
7.25 **All About the Money** Adventure. (2017, 15) ★
9.00 **Once Upon a Time in Mexico** Thriller. (2003, 15) ★★★
10.45 **Jurassic Park** As 8.00pm.
12.55 PM **The Lost World: Jurassic Park** Adventure sequel. (1997, PG, 129min) ★★★
3.05 **Hook** Fantasy adventure. (1991, U, 140min) ★★
5.30 **Minority Report** Sci-fi thriller. (2002, 12, 145min) ★★★★

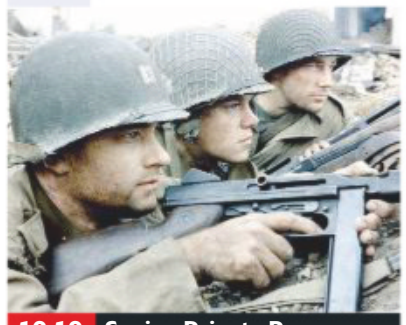
10.10 Saving Private Ryan

8.00 **Jurassic Park** Steven Spielberg's monster thriller, starring Sam Neill. A billionaire showman creates an island leisure park populated by genetically engineered – and very dangerous – dinosaurs. (1993, PG, 127min) ★★★★★
SEX ●●● VIOLENCE ●●● LANG ●●●

10.10 **Saving Private Ryan** Steven Spielberg's World War Two drama starring Tom Hanks and Tom Sizemore. (1998, 15, 169min) ★★★★★
SEX ●●● VIOLENCE ●●● LANG ●●●

1.05 AM **Alien: Covenant** Sci-fi thriller starring Michael Fassbender and Billy Crudup. (2017, 15, 122min) ★★★
3.15 **Domino** Offbeat action thriller starring Keira Knightley. (2005, 15, 128min) ★★★
5.30 **to 7.05** AM **Jarhead 3: The Siege** Action thriller with Scott Adkins. (2016, 15, 95min) ★

Sky Comedy

307 307 848 438 408 506

7.15 AM **The Wilde Wedding** Comedy. (2017, 15) ★★
9.00 **The Grinch: Special**
9.20 **White Chicks** (2004) ★
11.20 **Why Him?** As 7.00pm.
1.20 PM **Pitch Perfect** As 9.00pm.
3.20 **Police Academy** Comedy. (1984, 15, 95min) ★★★
5.05 **Beetlejuice** Fantasy comedy. (1988, 15, 92min) ★★★★
6.45 **The Grinch: Special**
7.00 **Why Him?** Comedy. (2016, 15, 111min) ★★

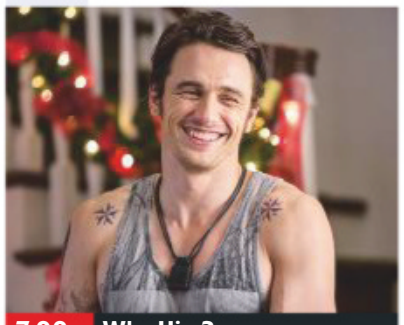
7.00 Why Him?

Why Him? (film started at 7.00pm)
SEX ●●● VIOLENCE ●●● LANG ●●●

9.00 **Pitch Perfect** Musical comedy set in the world of American college a cappella singing, starring Anna Kendrick. A wannabe DJ tries to shake up her college's all-female singing group. With Rebel Wilson. (2012, 12, 112min) ★★★★
SEX ●●● VIOLENCE ●●● LANG ●●●

11.00 **American Pie: The Wedding** Teen comedy sequel with Alyson Hannigan and Jason Biggs. (2003, 15, 96min) ★
12.45 AM **American Pie: Reunion** Comedy sequel with Jason Biggs. (2012, 15, 108min) ★
2.45 **Shallow Hal** Romantic comedy starring Jack Black. (2001, 12, 113min) ★★★★
4.45 **to 6.30** AM **Whisky Galore!** Comedy with James Cosmo. (2016, PG, 98min) ★★

Sky DC Heroes

302 302 843 433 403

6.30 AM **DC Super Hero Girls: Hero of the Year** As 5.30am.
8.00 **Aquaman: Special**
8.30 **Superman II** As 4.40pm.
10.45 **Constantine** As 6.55pm.
12.50 PM **Wonder Woman** As 9pm.
3.15 **Justice League vs Teen Titans** Animated superhero adventure. (2016, 12, 75min) ★★
4.40 **Superman II** Fantasy sequel. (1980, PG, 127min) ★★★

primetime

6.55 **Constantine** Supernatural horror starring Keanu Reeves. John Constantine realises that the truce between heaven and hell is breaking down. (2005, 15, 121min) ★★★
9.00 **Wonder Woman** Fantasy adventure starring Gal Gadot. An Amazon princess leaves home to fight a war, discovering her true destiny along the way. (2017, 12, 121min) ★★★★
11.25 **Man of Steel** Fantasy starring Henry Cavill and Amy Adams. (2013, 12, 143min) ★★★
1.55 AM **Catwoman** Comic-book fantasy. (2004, 12, 104min) ★★
3.55 **Justice League vs Teen Titans** Animation shown at 3.15pm.
5.30 **to 7.00** AM **DC Super Hero Girls: Hero of the Year** Animation. (2016, PG) ★★

Sky Greats

309 309 844 434 404 508

6.00 AM **The Cat in the Hat** Fantasy shown at 4.10pm.
7.40 **Philadelphia** As 5.50pm.
9.50 **Poltergeist** As 8.00pm.
11.50 **Dead Poets Society** Period drama starring Robin Williams. (1989, PG, 126min) ★★★★
2.00 PM **Sideways** Comedy drama. (2004, 15, 127min) ★★★★★
4.10 **The Cat in the Hat** Fantasy. (2003, PG, 82min) ★★★

5.50 **Philadelphia** Oscar-winning drama starring Tom Hanks. (1993, 12, 122min) ★★★
8.00 **Poltergeist** Horror drama about a California suburban family beset by malevolent spirits. Stars Craig T Nelson. (1982, 15, 114min) ★★★★★
10.00 **Django Unchained** Quentin Tarantino's Western starring Jamie Foxx. A former slave becomes a bounty hunter and embarks on a perilous mission to rescue his wife from a Mississippi plantation. (2012, 18, 162min) ★★★★
12.45 AM **Event Horizon** Sci-fi horror thriller. (1997, 18, 96min) ★★★
2.25 **Hoffa** Biopic with Jack Nicholson. (1992, 15, 140min) ★★
4.50 **to 7.00** AM **Dead Poets Society** As 11.50am.

TCM

315 315 854 415 416 512

6.15 AM **Hollywood's Best Film Directors** With Ridley Scott.
6.45 **Sherlock Holmes and the Spider Woman** (1944) ★★★
8.00 **Sergeant York** (1941) ★★★★★
10.50 **Henry VIII and His Six Wives** Drama. (1972, PG) ★★★
1.30 PM **Sherlock Holmes and the Voice of Terror** (1942) ★★
2.55 **Sherlock Holmes in Washington** (1943) ★★

4.25 **Sherlock Holmes Faces Death** Mystery. (1943, b/w, U) ★★
5.55 **The Hallelujah Trail** Comedy Western starring Burt Lancaster. A posse of Indians and a band of temperance women waylay a wagonload of whiskey. (1965, U, 167min) ★★★
9.00 **The Glimmer Man** Action thriller starring Steven Seagal. A former CIA agent turned cop tracks down a serial killer. (1996, 18, 91min) ★
11.00 **Striking Distance** Action thriller starring Bruce Willis and Dennis Farina. (1993, 18, 102min) ★
1.05 AM **Conspiracy Theory with Jesse Ventura** Double bill.
3.00 **to 6.00** AM **Hollywood's Best Film Directors** Six editions

+1 hour 316 417

Talking Pictures

328 445 81 306

6.00 AM **Whirlpool** (1959, PG) ★★
7.50 **Stagecoach West**
8.50 **Heavens Above!** (1963) ★★★
11.10 **Valley of Eagles** (1951) ★
12.50 PM **Glimpses: Family Christmas**
1.00 **The Captive Heart** War drama. (1946, b/w, PG) ★★★★
3.00 **Snow**
3.15 **Mr Perrin And Mr Traill** Drama. (1948, b/w, U, 92min) ★★
5.05 **Glimpses**

5.30 **Colonel March of Scotland Yard** A scientist claims to have discovered life on Mars.
6.00 **Devil Girl from Mars** Sci-fi starring Patricia Laffan. (1954, b/w, U, 75min) ★★
7.35 **Night Mail** Documentary. (1936, b/w, U, 24min) ★★★★
8.00 **Danger UXB**
9.00 **The Rocking Horse Winner** Drama with John Mills. A mum takes advantage of her son's knack for guessing racing results. (1949, b/w, U, 91min) ★★★
10.50 **Glimpses: Christmas In Britain**
11.00 **The Gentle Touch**
12.00 M'T **The Comeback Kid** Comedy. (1980, PG, 96min) ★★
2.00 AM **The Day After** Apocalyptic drama. (1983, 12, 122min) ★★★
4.40 **Sky Liner** Thriller. (1949) ★★
5.55 **to 6.00** AM **Ave Maria**

Horror

317 149 70 138

8.00 AM **Land of the Giants**
9.00 **Star Trek: Enterprise** 8/22. (S4)
10.00 **Star Trek** 9/24. (S3)
11.00 **Princess of Mars** Adventure. (2009, 12, 90min) ★★
1.00 PM **The Darwin Conspiracy** Thriller. (1999, PG, 90min) ★
3.00 **seaQuest DSV**
4.00 **Trapped in Space** Sci-fi drama. (1994, 15, 84min) ★★
6.00 **Star Trek** 10/24. (S3)

7.00 **Star Trek: Enterprise** 9/22. (S4)
8.00 **The Invaders**
9.00 **The Eye** Supernatural thriller starring Jessica Alba. A blind concert violinist receives a double cornea transplant and wakes to discover she can see ghosts and terrifying monsters. (2008, 15, 92min) ★★
10.55 **ATM** Horror starring Brian Geraghty. A murderous stranger traps three co-workers inside an ATM kiosk in an isolated car park. (2012, 15, 86min) ★★
12.45 AM **Tales from the Crypt Presents: Bordello of Blood** Horror. (1996, 18, 87min) ★★
2.30 **to 4.30** AM **Eyes of Laura Mars** Suspense thriller. (1978, 15, 104min) ★★★

+1 hour 318 202 139

★★★★★ Excellent ★★★★ Very Good ★★★ Good ★★ Average ★ Poor

Sky Thriller

308 308 849 | 439 409 | 509

7.05 AM **Mean Dreams** (2016)
8.55 **Extortion** Drama. (2016) ★★
10.50 **B&B** Thriller. (2016, 15) ★★★
12.20 PM **The Adjustment Bureau** Sci-fi thriller. (2011) ★★★★
2.10 **The Bourne Identity** Spy thriller starring Matt Damon. (2002, 12, 119min) ★★★★★
4.10 **The Bourne Supremacy** Thriller. (2004, 12) ★★★★
6.00 **The Bourne Ultimatum** Thriller starring Matt Damon. (2007, 12, 115min) ★★★★

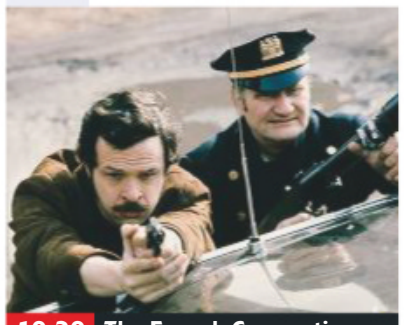
10.20 The French Connection

8.00 **The Bourne Legacy** Spy thriller sequel starring Jeremy Renner and Rachel Weisz. A genetically enhanced secret agent goes on the run with his supervisor when his life is threatened from within his organisation. (2012, 12, 129min) ★★★
SEX ●●● VIOLENCE ●●● LANG ●●●

10.20 **The French Connection** Oscar-winning thriller starring Gene Hackman and Roy Scheider. (1971, 18, 104min) ★★★★★
SEX ●●● VIOLENCE ●●● LANG ●●●

12.10 AM **Don't Hang Up** Horror with Gregg Sulkin and Bella Dayne. (2016, 15, 83min) ★★
1.35 **Dark Crimes** Thriller with Jim Carrey. (2016, 18, 92min) ★★
3.20 **Numb** Mystery thriller. (2015, 12, 90min) ★★★
5.00 **to 6.45** AM **Deep Family Secrets** Crime thriller. (1997, PG, 89min) ★★

Sky Christmas

303 303 850 | 440 410 | 511

6.35 AM **The Muppet Christmas Carol** As shown at 6.25pm.
8.10 **The Swan Princess Christmas** As 3.05pm.
9.40 **Fred Claus** As 8.00pm.
11.40 **The Muppet Christmas Carol**
1.15 PM **Sleepless in Seattle**
3.05 **The Swan Princess Christmas** Animated musical. (2012, PG, 80min) ★★
4.40 **Bad Santa** As 11.50pm.
6.25 **The Muppet Christmas Carol** Comedy. (1992, U) ★★★★

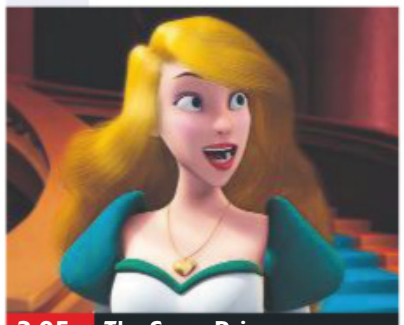
3.05 The Swan Princess...

8.00 **Fred Claus** Comedy starring Vince Vaughn and Paul Giamatti. The embittered elder brother of Santa Claus reluctantly agrees to help his sibling prepare for Christmas. (2007, PG, 115min) ★★
SEX ●●● VIOLENCE ●●● LANG ●●●

10.00 **Sleepless in Seattle** Romantic comedy starring Tom Hanks and Meg Ryan. (1993, PG, 105min) ★★★★★
SEX ●●● VIOLENCE ●●● LANG ●●●

11.50 **Bad Santa** Black comedy starring Billy Bob Thornton. (2003, 15, 91min) ★★★★
1.35 AM **Look Who's Talking Now** Comedy sequel starring John Travolta. (1993, 12, 95min) ★
3.20 **The Muppet Christmas Carol** Comedy shown at 6.25pm.
4.55 **to 6.30** AM **Home Alone: The Holiday Heist** Comedy sequel with Christian Martyn. (2012, PG, 87min) ★★

Sky Sci-Fi/Horror

310 310 851 | 441 411 | 507

6.30 AM **Close Encounters of the Third Kind: Collector's Edition** As 4.15am.
8.50 **Geostorm** Sci-fi thriller. (2017, 12, 115min) ★
10.45 **Zombieland** As 7.20pm.
12.30 PM **Guardians of the Galaxy Vol. 2** As 9.00pm.
3.00 **Aliens** As 11.30pm.
5.20 **The Great Wall** Fantasy. (2016, 12, 103min) ★★★
7.20 **Zombieland** Horror comedy. (2009, 15, 84min) ★★★★

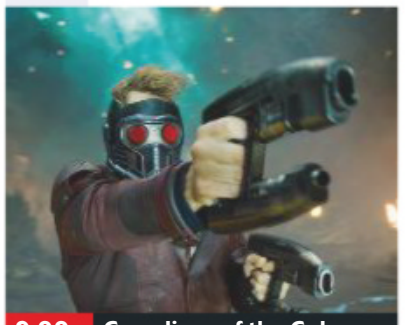
9.00 Guardians of the Galaxy...

Zombieland (film started at 7.20pm)
SEX ●●● VIOLENCE ●●● LANG ●●●

9.00 **Guardians of the Galaxy Vol 2** Fantasy adventure starring Chris Pratt, Zoe Saldana, Dave Bautista and Kurt Russell. The team must fight to stay together as they unravel the mystery surrounding Peter Quill's father. (2017, 12, 136min) ★★★
SEX ●●● VIOLENCE ●●● LANG ●●●

11.30 **Aliens** Sci-fi action sequel starring Sigourney Weaver. (1986, 15, 137min) ★★★★
2.00 AM **Bram Stoker's Dracula** Francis Ford Coppola's horror starring Gary Oldman. (1992, 18, 123min) ★★
4.15 **to 6.45** AM **Close Encounters of the Third Kind: Collector's Edition** Steven Spielberg's sci-fi classic starring Richard Dreyfuss. (1977, PG, 131min) ★★★★★

Sky Select

311 311 852 | 442 412 | 510

6.05 AM **Brigsby Bear** (2017)
7.55 **Public Enemies** Biopic. (2009, 15, 139min) ★★★★
10.25 **Patti Cake$** Drama. (2017, 15, 109min) ★★★
12.25 PM **Let the Sunshine In** Comedy. (2017, 15, 94min) ★★
2.10 **The Duellists** Period drama. (1977, PG, 101min) ★★★★
4.00 **Lady Bird** As 10.00pm.
5.45 **Call Me by Your Name** Romantic drama. (2017, 15, 136min) ★★★★★

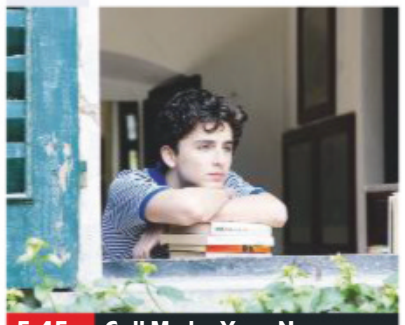
5.45 Call Me by Your Name

8.00 **Black Swan** Psychological thriller starring Natalie Portman, Vincent Cassel and Mila Kunis. An ambitious ballerina tips over the edge into madness after she is chosen to dance the lead in *Swan Lake*. (2010, 15, 107min) ★★★
SEX ●●● VIOLENCE ●●● LANG ●●●

10.00 **Lady Bird** Comedy drama with Saoirse Ronan and Laurie Metcalf. (2017, 15, 94min) ★★★★★
SEX ●●● VIOLENCE ●●● LANG ●●●

11.40 **The Girl with the Dragon Tattoo** David Fincher's crime thriller remake starring Daniel Craig and Rooney Mara. (2011, 18, 157min) ★★★★
2.20 AM **Cape Fear** Martin Scorsese's violent thriller remake starring Nick Nolte, Jessica Lange and Robert De Niro. (1991, 18, 122min) ★★★
4.30 **to 6.00** AM **Fatima** Drama starring Soria Zeroual. (2015, PG, 79min) ★★★

Film4

313 313 853 | 428 429 | 15 | 300

■ **Films start at 11.00am**
11.00 AM **It Came from Beneath the Sea** Sci-fi thriller. (1954, b/w, U, 80min) ★★
12.40 PM **Harvey** Comedy. (1950, b/w, U, 100min) ★★★★★
2.50 **The 39 Steps** Adventure. (1959, U, 93min) ★★★
4.40 **Voyage to the Bottom of the Sea** Adventure. (1961, U) ★★★
6.50 **The Madness of King George** Historical drama. (1994, PG, 107min) ★★★★★

1.10 Makala

The Madness of King George (film started at 6.50pm)
SEX ●●● VIOLENCE ●●● LANG ●●●

8 PM

9.00 **RED 2** Action comedy sequel starring Bruce Willis, John Malkovich, Mary-Louise Parker and Helen Mirren. A bunch of retired spies try to track down a missing nuclear bomb. With Anthony Hopkins. (2013, 12, 113min) ★★★
SEX ●●● VIOLENCE ●●● LANG ●●●

9 PM

10 PM

11.15 **Predestination** Sci-fi thriller starring Ethan Hawke. A time travelling secret agent pursues a bomber through time, while also ensuring the events of his own past take place. (2014, 15, 95min) ★★★★
1.10 **to 3.20** AM **PREMIERE** **Makala** Documentary about a young farmer in DR Congo. (2017, U, 96min) ★★★★

11 PM

+1 hour 314 430 45 301

True Christmas

319 424 62 303

7.00 AM **3 Holiday Tails** (2011) ★★
9.00 **12 Men of Christmas** Romantic drama. (2009, PG, 95min) ★★
11.00 **The Case for Christmas** Comedy. (2011, PG, 88min) ★★
1.00 PM **Miracle of the Heart** Drama shown at 9.00pm.
3.00 **The Heart of Christmas** Drama. (2011, PG, 86min) ★★
5.00 **Christmas in the Clouds** Comedy. (2001, PG) ★★★

7.00 **Once Upon a Christmas** Comedy with Kathy Ireland. Santa Claus threatens to cancel Christmas because people don't deserve to receive presents. (2000, U, 90min) ★★
9.00 **Miracle of the Heart** Romantic drama starring Neil Patrick Harris. When a doctor loses a patient, he questions his faith and decides to take a career break. (2005, U, 96min) ★★
11.00 **Wish For Christmas** Family drama. (2016, U, 96min) ★★
1.00 AM **The Heart of Christmas** Drama. (2011, PG, 86min) ★★
3.00 **Christmas in the Clouds** Comedy shown at 5.00pm.
5.00 **to 7.00** AM **The Christmas Gift** Drama. (1986, U, 97min) ★★

+1 hour 320 303 304

Sony Movies

321 425 32 302

9.00 AM **Maternal Obsession** Thriller. (2010, 12, 93min) ★★
10.55 **The Perfect Marriage** Thriller. (2006, PG, 91min) ★★
1.00 PM **The Christmas Clause** Seasonal family drama. (2008, PG, 90min) ★★
2.50 **Cancel Christmas** Seasonal drama. (2010, PG, 105min) ★★
4.40 **The Christmas Wife** Drama. (1988, PG, 73min) ★★★

6.15 **The Producers** Screen version of Mel Brooks's musical comedy, starring Nathan Lane, Matthew Broderick and Uma Thurman. (2005, 12, 134min) ★★★
9.00 **From Dusk Till Dawn** Horror starring George Clooney and Harvey Keitel. Two crooks kidnap a preacher and his children, then find themselves in a bar full of vampires. (1995, 18, 108min) ★★★
11.15 **Butterfly on a Wheel** Thriller. (2007, 15, 95min) ★
1.10 AM **Code of Honor** Action thriller. (2016, 15, 106min) ★★
3.20 **All the King's Men** Political drama. (2005, 12, 128min) ★★
5.50 **to 6.00** AM **Sony Movie News Extra** The latest film news.

+1 hour 322

Christmas 24

325 419 513

7.00 AM **Christmas in the Air** (2017)
9.00 **Matchmaker Santa** Romance. (2012, PG, 120min) ★★
11.00 **Looks Like Christmas** Romantic drama. (2016, PG, 84min) ★★
1.00 PM **Mingle All the Way** Romance. (2018, PG) ★★
3.00 **Christmas with a View** Romance. (2017, PG) ★★
5.00 **Romance at Reindeer Lodge** Drama. (2017, PG) ★★

7.00 **Snowglobe** Romantic fantasy starring Christina Milian. A girl inherits a magic snowglobe that transports her to the Christmas wonderland inside the globe. (2007, U, 90min) ★★★
9.00 **With Love, Christmas** Drama starring Emilie Ullerup. Two co-workers who are teamed up to come up with the best pitch for a Christmas commercial discover they make excellent partners. (2017, PG, 120min) ★★
11.00 **Christmas Cookies** Romantic drama. (2016, PG, 120min) ★★
1.00 AM **The Real St Nick** Festive romance. (2012, PG, 85min) ★
3.00 **to 5.00** AM **Christmas Wish** Family drama starring Nicole Eggert. (2007, PG, 88min) ★★

+1 hour 326 420

Movies4Men

323 426 48 305

6.00 AM **Farewell, My Lovely**
7.50 **Erebus: Into the Unknown**
9.20 **Solar Attack** (2005) ★★
11.10 **Guns of the Revolution** (1971)
1.05 PM **The Deadly Companions** Western. (1961, PG) ★★★
3.00 **Combat Report**
3.35 **The RAF at War**
4.50 **Germany at War 1941-1943**
5.55 **German Fighter Aircraft 1942-1945** Documentary.

7.05 **The Great Train Robbery** 1/2. The story of the most infamous heist in British history.
9.00 **King Arthur: Excalibur Rising** Fantasy drama starring Adam Byard and Anne Elwy. Arthur's illegitimate son must learn to take up his father's mantle as king. (2017, 15, 99min) ★★
11.05 **Pistol Whipped** Action thriller. A former cop is offered an escape from his gambling debts when a stranger approaches him with an offer he can't refuse. (2007, 15, 96min) ★★★
1.05 AM **Aurora: Operation Intercept** Action thriller. (1995, 15, 94min) ★★
2.55 **to 4.00** AM **The West's Fighting Ships** Documentary.

+1 hour 324

FILMS ON OTHER CHANNELS

6pm TILL LATE

6.00 PM **The Librarian II: Return to King Solomon's Mines** *Syfy* Fantasy adventure sequel. ★★★
7.10 **The 12 Gifts of Christmas** *Paramount* Comedy. (HD)
8.00 **Dark Shadows** *Syfy* ★★★
9.00 **Love Actually** *ITV2* Romantic comedy. (HD) ★★★
9.00 **Straw Dogs** *AMC* Thriller. ★★★
9.00 **22 Jump Street** *5STAR* Crime comedy. (HD) ★★★
9.00 **Outrageous Fortune** *Paramount* Comedy. ★★★★
10.00 **Cop Land** *5Spike* Thriller. ★★★
10.00 **Lethal Weapon 4** *Comedy Central* Action thriller. ★★★
10.00 **Girl in the Box** *Lifetime* Psychological drama. (HD) ★★★
10.30 **Elektra** *Syfy* Adventure. ★★
10.45 **Die Hard with a Vengeance** *BBC1 (Wales: 11.40pm, Scot: 11.45pm)* Thriller. (HD) ★★★
11.05 **The Adjustment Bureau** *ITV4* Romantic thriller. (HD) ★★★★
11.05 **Boomerang** *Paramount* ★★
11.15 **The Tuxedo** *5STAR* (HD) ★★
12.00 M'T **Exorcist: The Beginning** *AMC* Horror chiller. ★★
12.30 AM **Safe** *Syfy* Thriller. ★★★
2.40 **Arabian Nights** *Channel 4* Fantasy adventure. (HD) ★★★

TUESDAY Sport

SKY HD SD VIRGIN HD BT HD

18 December

Sky Sports Main Event

401 401 855 | 511 501 | 402 437

6.00 AM **Good Morning Sports Fans Bitesize** The latest sports news.
7.00 **Good Morning Sports Fans**
10.00 **Sky Sports News**
11.30 **Sportswomen**
12.00 NOON **Sky Sports News**
12.30 PM **LIVE World Darts Championship** Coverage of day six at Alexandra Palace in London.
4.30 **Sky Sports News**
5.00 **Sky Sports News at 5**
6.00 **Sky Sports News at 6**
7.00 **Sky Sports Tonight**
7.30 **LIVE Carabao Cup Leicester City v Manchester City.** The quarter-final clash at the King Power Stadium. Kick-off **7.45pm**.
10.00 **Heavyweights: The New Era**
10.30 **Whyte v Chisora 2: The Gloves Are Off** Dillian Whyte and Dereck Chisora come face to face.
11.00 **Bad Blood: Whyte v Chisora**
12.00 M'T **LIVE Test Cricket New Zealand v Sri Lanka.** The fifth and final day of the first Test of the two-match series, held at the Basin Reserve in Wellington.
5.30 AM **Best of England v New Zealand** Classic action.
5.45 **to 6.00** AM **Ashes Greats**

Sky Sports Premier League

402 402 856 | 512 502

6.00 AM **PL Greatest Games**
7.00 **Premier League Legends**
8.00 **Premier League Best Goals**
9.00 **The Debate** Discussion.
10.00 **Premier League Years**
12.00 NOON **The Debate** Discussion.
1.00 PM **Premier League Years** A look back at classic games, infamous blunders and moments of skill from seasons past.
3.00 **The Debate** Discussion.
4.00 **PL Greatest Games**
5.00 **Premier League 100 Club** Profiles of top-flight legends.
6.00 **Premier League Best Goals**
7.00 **Premier League Review** A look back at recent fixtures in the Premier League.
8.00 **Premier League Best Goals**
8.30 **Soccer AM: The Best Bits** A look back at some of the highlights of Saturday's show.
9.00 **Premier League Review**
10.00 **The Debate** Discussion on the latest football news.
11.00 **Premier League Review**
12.00 M'T **The Debate** Discussion.
1.00 AM **Premier League Years**
3.00 **PL Greatest Games**
4.00 **Premier League Best Goals**
5.30 **to 6.00** AM **PL 100 Club**

Sky Sports Football

403 403 857 | 513 503

6.00 AM **Highlights**
9.00 **Football Years**
10.00 **Play-Off Final Highlights**
11.00 **One2Eleven**
11.30 **SPFL Greatest Games**
12.00 NOON **Football's Greatest...**
12.30 PM **Football Countdowns**
1.00 **EFL Greatest Games**
2.00 **Play-Off Final Highlights**
3.00 **Football's Greatest Players**
3.30 **Football Countdowns**
4.00 **One2Eleven**
5.00 **Football Years**
5.30 **Football Countdowns**
6.00 **EFL Greatest Games**
6.30 **Soccer AM: The Best Bits**
7.00 **SPFL Round-Up**
7.15 **SPFL Greatest Games**
7.30 **LIVE Carabao Cup Leicester City v Manchester City.** The quarter-final clash at the King Power Stadium. Kick-off **7.45pm**.
10.00 **The Debate** Discussion.
7.00 **SPFL Round-Up**
11.15 **EFL Greatest Games**
12.00 M'T **Carabao Cup Highlights**
12.30 AM **Football's Greatest Players**
1.00 **One2Eleven**
1.30 **SPFL Greatest Games**
2.00 **Carabao Cup Highlights**
2.30 **to 6.00** AM **Highlights**

Sky Sports Cricket

404 404 858 | 514 504

6.00 AM **Darren Gough: In the Zone**
6.30 **Coaching Clinic with Rob Key**
7.00 **World Cup Cricket Classics**
8.00 **Best of England v New Zealand**
8.50 **Best of Sky Cricket**
9.00 **Test Cricket** As 7.00pm.
10.00 **World Cup Cricket Classics**
11.00 **Test Cricket** As 7.00pm.
12.00 NOON **Darren Gough: In the Zone** A cricketing masterclass.
12.30 PM **Coaching Clinic with Rob Key** Cricket advice and tips.
1.00 **Test Cricket** As 7.00pm.
2.00 **World Cup Cricket Classics**
3.00 **Test Cricket** As 7.00pm.
4.00 **Best of England v New Zealand**
4.50 **Best of Sky Cricket**
5.00 **Test Cricket** As 7.00pm.
6.00 **Best of England v Windies**
7.00 **Test Cricket** New Zealand v Sri Lanka: Action from the fourth day's play of the first Test at the Basin Reserve in Wellington.
8.00 **Best of England v Windies**
9.00 **Test Cricket** As 7.00pm.
9.55 **LIVE Test Cricket New Zealand v Sri Lanka.** The fifth and final day of the First Test of the two-match series, held at the Basin Reserve in Wellington.
5.30 **to 6.00** AM **Best of Sky Cricket**

Sky Sports Golf

405 405 859 | 515 505

6.00 AM **PGA Tour Classic**
7.00 **European Tour Golf**
8.00 **British Masters Masterclass**
9.30 **The Open – Official Films**
10.30 **Junior Golf**
11.00 **European Tour Golf**
12.00 NOON **The Open – Official Films** Action from the 2017 Open Championship.
1.00 PM **Junior Golf**
1.30 **British Masters Masterclass**
3.00 **European Tour Golf**
4.00 **How the 2018 Ryder Cup Was Won** As shown at 8.00pm.
6.00 **European Tour Golf** Day four of the Alfred Dunhill Championship.
7.00 **The Open – Official Films** Action from the 2018 Open Championship at Carnoustie.
8.00 **How the 2018 Ryder Cup Was Won** A look back at the encounter between the USA and Europe at Le Golf National in Paris, where the visitors were looking to retain the trophy.
10.00 **PGA Europro – 2018 Season Review** A look back at the season.
10.30 **British Masters Masterclass**
12.00 M'T **How the 2018 Ryder Cup Was Won** As shown at 8.00pm.
2.00 **to 6.00** AM **PGA Tour Classic**

BT Sport 1

413 413 867 | 527 | 408 430

6.00 AM **LIVE Test Cricket Australia v India.** Day five of the second Test from Perth.
10.15 **Premier League Review**
11.15 **Bundesliga Highlights Show**
12.15 PM **Hyundai A-League**
1.15 **Ladbrokes SPFL Highlights**
1.45 **Premier League Reload**
2.00 **Test Cricket Highlights**
3.00 **Premier League Review**
4.00 **Bundesliga Highlights Show**
5.00 **Bundesliga Weekly**
5.30 **LIVE Bundesliga Borussia Moenchengladbach v FC Nurnberg.** Kick-off 5.30pm.
7.30 **LIVE Bundesliga Fortuna Dusseldorf v Borussia Dortmund.** Kick-off 7.30pm.
9.30 **Premier League Reload**
9.45 **Premier League Tonight**
10.15 **Iron Man: Sean Fallon Story**
11.30 **The Outdoor Sports Show**
12.00 M'T **LIVE College Basketball Missouri Tigers v Xavier Musketeers.** Tip-off 12.00m't.
2.00 AM **LIVE College Basketball Oklahoma Sooners v Creighton Bluejays.**
4.00 **Europa League Magazine**
5.00 **to 6.00** AM **UIM F1H2O World Championship**

BT Sport 2

414 414 868 | 528 | 409 431

6.00 AM **WTA Tennis: Rogers Cup** Action from the final in Montreal.
8.00 **WTA Tennis: Cincinnati** The final of the Western & Southern Open.
10.00 **Heineken Champions Cup** Gloucester v Exeter Chiefs.
11.30 **Heineken Champions Cup** Action from Ulster v Scarlets.
1.00 PM **Catholics vs Convicts**
3.00 **Ladbrokes Premiership** Action from Livingston v Hearts.
4.30 **Classic MOTD – Thrillers**
5.30 **Test Cricket Highlights** Action from the final day of the second Test between Australia and India at the Optus Stadium in Perth.
6.30 **UEFA Europa League Magazine** News and action.
7.30 **LIVE Bundesliga Hertha Berlin v Augsburg.** Coverage of the German top-flight clash from Olympiastadion. Kick-off **7.30pm**.
9.30 **Test Cricket Highlights** A review of the second Test between Australia and India at the Optus Stadium. in Perth.
11.30 **UFC Reloaded**
1.15 AM **BT Sport Goals Reload**
1.30 **Gillette World Sport**
2.00 **to 6.00** AM **The Big Match Revisited**

BT Sport 3

417 417 869 | 529 | 410 432

6.00 AM **Ligue 1** Back-to-back action from France, including at:
11.00 Nimes v Lille.
12.00 NOON Action from Guingamp v Rennes.
1.00 PM Marseille v Bordeaux:
2.30 PM **Bundesliga Weekly**
3.00 **Fishing: On The Bank**
4.00 **Ligue 1 Highlights**
5.00 **Fishing: On The Bank**
6.00 **Premier League Tonight**
6.30 **Ladbrokes SPFL Highlights** Recent action from Scotland.
7.00 **Ligue 1 Highlights** A look back at recent action from France.
8.00 **LIVE French League Cup** A match from the fourth round of the French League Cup.
10.00 **Sport in Focus**
10.15 **No Filter Boxing**
10.30 **BT Sport Goals Reload**
10.45 **Ladbrokes SPFL Highlights**
11.15 **Hyundai A-League Highlights**
12.15 AM **Ligue 1 Highlights**
1.15 **French League Cup** Action from a fourth round match.
2.45 **BT Sport Goals Reload**
3.00 **Premier League Tonight**
3.30 **Ladbrokes SPFL Highlights**
4.00 **to 6.00** AM **Test Cricket Highlights**

Sky Sports Action

407 407 861 | 517 507

6.00 AM **Bad Blood: Whyte v Chisora**
7.00 **WWE Smackdown Hlts**
8.00 **Heavyweights: The New Era**
8.30 **Bad Blood: Whyte v Chisora**
9.30 **Tuska Sprint Triathlon 2018**
10.00 **Racing News**
10.30 **Bad Blood: Whyte v Chisora**
11.30 **NFL Highlights** As 7.00pm.
12.30 PM **Bad Blood: Whyte v Chisora**
1.30 **NFL Highlights** As 7.00pm.
2.30 **Bad Blood: Whyte v Chisora**
3.30 **NFL Highlights** As 7.00pm.
4.30 **Heavyweights: The New Era**
5.00 **WWE Smackdown**
7.00 **NFL Highlights** Carolina Panthers v New Orleans Saints.
8.00 **Wildfly Fishing**
8.30 **Tuska Sprint Triathlon 2018**
9.00 **Heavyweights: The New Era**
9.30 **Whyte v Chisora 2: The Gloves Are Off**
10.00 **WWE Raw** Wrestling action.
1.00 AM **LIVE WWE Smackdown** Wrestling action from America.
3.00 **Whyte v Chisora 2: The Gloves Are Off**
3.30 **Bad Blood: Whyte v Chisora**
4.30 **Heavyweights: The New Era**
5.00 **Whyte v Chisora 2...**
5.30 **to 6.00** AM **Heavyweights: The New Era**

Sky Sports Mix

121 121 819 | 520 510

6.00 AM **Mix Shorts**
6.30 **My Icon**
7.00 **Sky Scholars**
7.30 **Mix Shorts**
8.00 **Great Sporting Moments**
9.00 **My Icon**
9.30 **NFL – Greatest Games**
10.55 **Sky Scholars**
11.30 **Sporting Greats**
12.00 NOON **My Icon**
1.00 PM **Sky Scholars**
1.30 **My Icon**
2.00 **NFL – Greatest Games**
3.30 **Tuska Sprint Triathlon 2018**
4.00 **My Icon**
4.30 **Sportswomen**
5.00 **Sporting Records**
5.30 **Soccer AM: The Best Bits**
6.00 **World Parkour Championship**
6.30 **Sportswomen**
7.00 **World Kiteboarding League**
7.30 **NFL Highlights**
8.30 **Premier League Review**
9.30 **Sportswomen**
10.00 **Bad Blood: Whyte v Chisora**
11.00 **NFL Highlights**
12.00 M'T **Premier League Review**
1.00 AM **Bad Blood: Whyte v Chisora**
2.00 **World Kiteboarding League**
2.30 **Wildfly Fishing**
3.00 **to 6.00** AM **Mix Shorts**

BT Sport/ESPN

423/426 872 | 530 | 411 434

6.00 AM **Pardon the Interruption**
6.30 **Around the Horn**
7.00 **BT Sport Reload**
7.15 **College Basketball** Triple bill.
12.30 PM **ESPN FC** Football news.
1.00 **College Football** Action from the first FCS semi-final.
4.00 **College Football** Action from the second FCS semi-final.
7.00 **ESPN FC** Football news.
7.30 **LIVE Bundesliga VfL Wolfsburg v VfB Stuttgart.** Coverage of the German top-flight clash at the Volkswagen Arena. Kick-off **7.30pm**.
9.30 **College Basketball** Action from Northwestern Wildcats v Chicago State Cougars.
11.15 **BT Sport Reload**
11.30 **College Football Live**
12.00 M'T **LIVE College Football** The Boca Raton Bowl in Florida.
3.30 AM **Around the Horn**
4.00 **to 6.00** AM **NCAA Men's Soccer Championship**

Eurosport 1

410 410 864 | 523 521 | 412 435

7.30 AM **Show Jumping**
8.30 **Motorsport: Formula E**
9.00 **Snooker: Scottish Open**
11.00 **Athletics: Diamond League** A review of the 2018 season.
12.00 NOON **Freestyle Skiing**
1.00 PM **Luge** From America.
2.00 **Alpine Skiing** Triple bill.
5.00 **Hall of Fame – Nagano 1998** A look at some of the outstanding athletes from the Winter Games.
6.00 **Snooker: Scottish Open** Highlights of the final in Glasgow.
8.00 **Motorsport: Formula E** The Ad Diriyah ePrix from Riyadh Street Circuit, Saudi Arabia.
9.00 **FIA World Touring Cars** A review of the 2018 campaign.
10.00 **European Rally Championship** A review of the 2018 season.
10.55 **Eurosport News**
11.10 **Macau Grand Prix**
12.10 AM **Eurosport News**
12.15 **to 1.15** AM **Motorsport: Formula E**

Eurosport 2

411 411 865 | 524 522 | 413 436

6.00 AM **Alpine Skiing** From Italy.
7.00 **Freestyle Skiing** From Austria.
8.00 **Biathlon** From Austria.
9.00 **Alpine Skiing** From Italy.
10.00 **Freestyle Skiing** From Austria.
11.00 **Ski Jumping** From Switzerland
12.00 NOON **Snooker: Scottish Open**
2.00 PM **Cyclo-Cross** From America.
3.00 **Figure Skating: Grand Prix**
4.30 **Athletics: Diamond League**
5.30 **Luge** From Lake Placid, America.
6.00 **Alpine Skiing** From Italy.
7.00 **Alpine Skiing** From France.
8.00 **Ski Jumping** From Switzerland.
9.00 **Figure Skating: Grand Prix**
10.30 **Snooker: Scottish Open**
12.30 AM **European Rally Championship** Season review.
12.55 **Eurosport News**
1.00 **FIFA Women's U17 World Cup**
2.00 **Ski Jumping** From Switzerland.
3.30 **Biathlon** From Austria.
4.30 **Freestyle Skiing** From Austria.
5.30 **to 6.30** AM **Hall of Fame – Nagano 1998**

Sky Sports Darts

408 408 862 | 518 508

6.00 AM **Darts Top 5 Moments**
7.00 **World Darts Championship** Action from the fifth day's play.
11.00 **Darts Gold**
12.30 PM **LIVE World Darts Championship** Coverage of the sixth day of the PDC event from Alexandra Palace in London.
4.30 **Darts Top 5 Moments**
5.00 **Darts Gold**
6.30 **Michael van Gerwen: The Story So Far** A look at the darts player's successful career to date.
7.00 **LIVE World Darts Championship** Further coverage of day six from Alexandra Palace in London.
11.00 **Darts Top 5 Moments**
12.00 M'T **Legends of Darts**
1.00 AM **World Darts Championship** Action from the sixth day's play.
5.00 **Michael van Gerwen: The Story So Far**
5.30 **to 6.00** AM **Darts Top 5 Moments**

Sky Sports F1

406 406 860 | 516 506

6.00 AM **The Home of F1**
10.00 **Lewis Hamilton's Road To Victory** Singapore Grand Prix.
11.00 **Formula 1** The Russian Grand Prix first practice session.
12.45 PM **Formula 1** The Russian Grand Prix second practice.
2.25 **Formula 1** The Russian Grand Prix third practice session.
3.40 **Formula 1** The Russian Grand Prix qualifying session.
5.30 **The F1 Show**
6.05 **Ted's Notebook**
6.40 **Formula 1** Another chance to see the Russian Grand Prix.
8.45 **Ted's Notebook**
9.00 **Russian F1 GP Best Bits** Action from the Russian Grand Prix.
9.30 **F1 Classic Races** The 1998 Hungarian Grand Prix.
11.50 **At Home With Sergio**
12.00 M'T **Lewis Hamilton's Road To Victory** Action from the Hungarian Grand Prix.
1.00 **to 6.00** AM **The Home of F1**

Wednesday 19 December

Evening Planner

Documentary

World Cup: Summer of Love
ITV HD, 9pm
Gareth Southgate and the England squad look back at their 2018 campaign

Comedy

Micky Flanagan's Christmas
Sky One HD, 9pm
Micky ponders whether he feels 'joy to the world' or 'bah humbug' in December

Entertainment

Celebrity Call Centre at Christmas
C4 HD, 10pm
James Acaster is among the famous faces advising the public on Yuletide woes

Documentary

Imagine... Andrea Levy: Her Island Story
BBC1 HD, 10.45pm (times vary)
A profile of *The Long Song* author, who explains how literature changed her life

SKY EVENING TIME	7.00PM	7.30PM	8.00PM	8.30PM	9.00PM	9.30PM	10.00PM	10.30PM
Favourites								
101 BBC1	7.00 The One Show		8.00 DIY SOS: The Big Build †		9.00 The Long Song		10.00 News; Local News	
102 BBC2	◂ 6.30 Inside the...	7.30 Only Connect...	8.00 MasterChef: The Professionals		9.00 Grizzly Bear Cubs and Me		10.00 Insert Name...	10.30 Newsnight
103 ITV	7.00 Emmerdale	7.30 Coronation Street	8.00 Paul O'Grady...	8.30 Coronation Street	9.00 World Cup: Summer of Love		10.00 News; Local News	
104 CHANNEL 4	7.00 News		8.00 Jamie's Quick and Easy Christmas		9.00 The World's Most Extraordinary...		10.00 Celebrity Call Centre at Christmas	
105 CHANNEL 5	7.00 World's Strongest Man 2018		8.00 Christmas With Mariah Carey		9.00 Mariah: The Diva, The Demons, The Drama			
106 SKY ONE	7.00 The Simpsons		8.00 DC's Legends of Tomorrow		9.00 Micky Flanagan's Christmas		10.00 Micky Flanagan – An' Another Fing...	
Entertainment								
116 BBC4	7.00 Christmas...	7.30 A Slow...	8.00 Inside Chernobyl's Mega Tomb		9.00 Digging for Britain 2018: Iron Age...		10.00 Vic & Bob's...	10.30 Inside No 9
118 ITV2	7.00 You've Been Framed Gold at Christmas!		8.00 Two and a Half Men		9.00 Film: The Fast and the Furious			
136 MORE4	◂ 6.55 The Supervet at Christmas		7.55 Grand Designs		9.00 The Supervet At Christmas		10.00 The Billion Pound Hotel	
135 E4	7.00 Hollyoaks	7.30 The Big Bang Theory			9.00 Film: The Twilight Saga: Breaking Dawn – Part 2			
107 SKY WITNESS	7.00 Firefighters		8.00 Criminal Minds				10.00 9-1-1	
108 SKY ATLANTIC	7.00 Blue Bloods				9.00 Ray Donovan		10.10 Game of Thrones	
110 CHRISTMAS GOLD	7.00 Only Fools and Horses			8.30 Death on the Tyne				10.30 Harry Enfield...
111 DAVE		7.20 QI	8.00 QI XL				10.00 Taskmaster: Champion of Champions	
119 ITV3	7.00 Murder, She Wrote		8.00 Agatha Christie's Poirot				10.00 Bancroft	
120 ITV4	7.05 Pawn Stars		8.00 The Motorbike Show		9.00 Film: The Outlaw Josey Wales			
112 COMEDY CENTRAL	7.00 Friends		8.00 Your Face or...	8.30 Friends	9.00 Russell Howard's Good News		10.00 A Gert Lush Christmas	
114 SYFY	◂ 6.50 Film: Lara Croft: Tomb Raider				9.00 Film: Faster			
109 W	7.00 My Dream Home		8.00 Inside the Ambulance at Christmas		9.00 Liberty of London		10.00 One Born Every Minute	
113 UNIVERSAL	7.00 NCIS				9.00 Law & Order: Special Victims Unit		10.00 Condor	
124 FOX	7.00 NCIS				9.00 NCIS: New Orleans		10.00 American Dad!	
122 SKY ARTS	7.00 Celebrity Portrait Artist of the Year		8.00 Alexander Armstrong: In a Winter Light		9.00 André Rieu: My Musical Year		10.00 The Undiscovered Kenneth Williams	
Documentary								
125 DISCOVERY	7.00 Supertruckers		8.00 Wheeler Dealers		9.00 Street Outlaws: Memphis		10.00 Gold Rush	
162 ANIMAL PLANET	7.00 Wildest Indochina		8.00 Alaska: The Last Frontier		9.00 I'm Alive		10.00 Animal Cops Houston	
129 NAT GEO	7.00 Air Crash Investigation		8.00 Inside the SS				10.00 Making A Dictator	
130 HISTORY	7.00 American Pickers				9.00 Mountain Men			
155 YESTERDAY	7.00 Trains That Changed the World		8.00 The Day When De Gaulle Chose War		9.00 Open All Hours			
166 EDEN	7.00 Planet Earth		8.00 Dino Hunt		9.00 Frontier Borneo		10.00 David Attenborough's Natural...	
Films								
301 SKY PREMIERE	◂ 6.10 The Exception		8.00 The Shape of Water				10.10 Beauty and the Beast	
302 SKY DC HEROES	◂ 6.35 Man of Steel				9.00 Justice League			
309 SKY GREATS	◂ 6.00 Cocktail		8.00 Big				10.00 Braveheart	
304 SKY DISNEY	◂ 6.10 Coco		8.00 Tangled			9.45 The Santa Clause 3: The Escape Clause		
305 SKY FAMILY	◂ 6.30 The Emoji Movie		8.00 The Polar Express			9.45 Tim Burton's Corpse Bride		
306 SKY ACTION	◂ 5.30 Transformers		8.00 Maze Runner: The Death Cure					10.30 Bad Boys
307 SKY COMEDY		7.20 Anchorman: The Legend of Ron Burgundy			9.00 The House			10.35 You've...
308 SKY THRILLER	◂ 6.35 Blood Diamond				9.00 Zodiac			
303 SKY CHRISTMAS	◂ 6.15 The Santa Clause		8.00 Die Hard				10.15 National Lampoon's...	
310 SKY SCI-FI	7.10 Legion				9.00 Black Panther			
311 SKY SELECT	◂ 5.50 Roman J. Israel, Esq		8.00 Darkest Hour				10.10 Team America: World Police	
313 FILM4	◂ 6.30 About Time				9.00 Exodus: Gods and Kings			
315 TCM	◂ 5.50 Oregon...	7.30 Apache War Smoke			9.00 The Last Boy Scout			
Sport								
401 MAIN EVENT	7.00 Carabao Cup – Live: Arsenal v Tottenham Hotspur: From the Emirates Stadium (Kick-off 7.45)						10.00 Dillian Whyte...	10.30 Dillian Whyte...
402 PREMIER LEAGUE	7.00 PL World	7.30 PL Legends	8.00 Premier League Years				10.15 The Debate	
403 FOOTBALL	7.00 Carabao Cup – Live: Arsenal v Tottenham Hotspur: From the Emirates Stadium (Kick-off 7.45)						10.15 The Debate	
404 CRICKET	7.00 Test Cricket		8.00 Best Of England v Windies		9.00 Test Cricket		10.00 England's...	10.30 Return of the...
413 BT SPORT 1	7.15 Scottish Professional Football League – Live: Hibernian v Rangers: From Easter Road (Kick-off 7.45)						10.00 PL World	10.30 Goals Reload
414 BT SPORT 2	7.00 Hyundai A-League Highlights		8.00 Rugby Tonight		9.00 UFC Ultimate...	9.30 Cricket: Big Bash League		10.30 Test Cricket...

◂ Denotes programmes starting before 7.00pm † Regions vary

WEDNESDAY

SAVE UP TO 50%
SUBSCRIPTION OFFER: 6 ISSUES FOR 1*
Subscribe online at www.tvandsatsubs.com/DGL8 or call 0330 3331113 and quote code DGL8
*Your payments will then continue at £14.99 payable every 3 months, saving 50%

Wednesday

BBC1

101 101/115 801 | 101 108 | 1 101 | 101 106/108

6.00 AM **Breakfast** (S)(HD)
9.15 **Island Medics** (S)(R)(HD)
10.00 **Homes Under the Hammer** Property show. (S)(R)(AD)
11.00 **Matron, Medicine and Me** Documentary. (S)(R)(HD)(AD)
11.45 **A1: Britain's Longest Road** (S)(R)
12.15 PM **Bargain Hunt** (S)(R)(HD)(AD)
1.00 **BBC News** (S)(HD)
1.30 **Local News** (S)
1.45 **Doctors** (S)(HD)(AD)
2.15 **The Doctor Blake Mysteries** 10/10. (S5) (S)(R)(HD)(AD)
3.10 **Escape to the Country** A property in Suffolk. (S)(R)(HD)(AD)
4.00 FILM **Toy Story** Animation with the voice of Tom Hanks. (S)(HD)(AD) (1995, PG, 75min) ★★★★★
5.15 **Pointless** Quiz show. (S)(R)(HD)
6.00 **BBC News** (S)(HD)
6.30 **Local News** (S)

4.00 Toy Story

7.00 **The One Show** Matt Baker and Alex Jones host the topical magazine show, with stories of interest from around the UK, plus celebrity guests in the studio. (S)(HD)

8.00 **DIY SOS: The Big Build** Nick Knowles and the team, together with West Bromwich volunteers, help a grieving grandmother and her family who are making do in a small house. (S)(R)(AD)

9.00 **The Long Song** 2/3. July and Caroline find themselves competing for the attention of new arrival Robert, and tensions rise between him and the workers at harvest time. (S)(HD)(AD)
■ Concludes tomorrow

10.00 **BBC News** (S)(HD)
10.30 **Local News** (S) Followed by **Lottery Update** (S)
10.45 NEW **Imagine... Andrea Levy: Her Island Story** A profile of the beloved contemporary novelist. (S)(HD)

12.00 M'T **Michael McIntyre's Big Show** 5/8. *Strictly Come Dancing* stalwart Anton Du Beke surrenders his phone for the latest edition of Celebrity Send to All. Plus, appearances from Dani Dyer, Samira Mighty, Gino D'Acampo and Cheryl. (S)(R)(HD)
1.00 AM **Weather for the Week Ahead** Seven-day forecast. (S)(HD)
1.05 **to 6.00** AM **BBC News** (S)(HD)

BBC2

102 102/115 802 | 102 162 | 2 102 | 102 108/106

6.00 AM **Sign Zone: Great British Menu** Culinary contest. (S)(R)(HD)
6.30 **Trust Me, I'm a Doctor** (S)(SL)(R)
7.00 **This Farming Life** (S)(R)(HD)
8.00 **Top of the Shop with Tom Kerridge** (S)(R)(HD)(AD)
9.00 **BBC News** (S)(HD)
10.00 **Victoria Derbyshire** (S)(HD)
11.00 **BBC Newsroom Live** (S)(HD)
11.15 **Politics Live** (S)(HD)
1.00 PM **Lifeline** (S)(R)(HD)
1.10 **Canterbury Cathedral** (S)(R)(AD)
2.10 **The Hairy Bikers Home for Christmas** (S)(R)(HD)(AD)
2.55 **Who Do You Think You Are?** (R)
3.55 **Natural World: Tiger Dynasty** (R)
4.45 **Eggheads** Quiz show. (S)(R)(HD)
5.15 **Celebrity Antiques Road Trip** (R)
6.00 **Mary Berry's Absolute Christmas Favourites** Mince pies. (S)(R)(HD)
6.30 **Inside the Christmas Factory** (R)

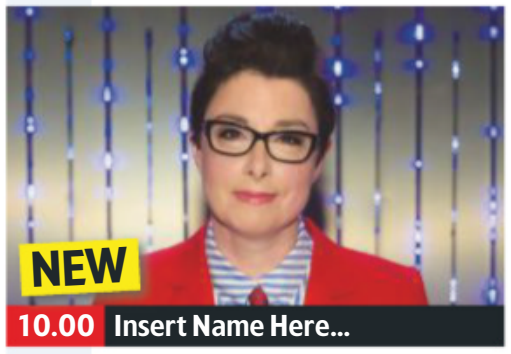

NEW
10.00 Insert Name Here...

7.30 **Only Connect Sport Special** 2/4. The Footballers and Korfballers return for a one-off sports special edition. (S)(HD)

8.00 **MasterChef: The Professionals** 20/21. The chefs compete to secure their place among the final three, first cooking off against one another in the MasterChef kitchen. (S)(HD)(AD)
■ Concludes tomorrow

9.00 **Grizzly Bear Cubs and Me** SERIES FINALE 2/2. Gordon Buchanan begins training the cubs for their new life in the Russian wilderness by teaching them survival skills, only 10 weeks before they are due to be released. (S)(HD)(AD)

10.00 NEW SERIES **Insert Name Here: Christmas Special** 1/8. With Chris Packham, Carol Vorderman, Suzannah Lipscomb, and James Acaster. (S)(HD)
10.30 **Newsnight** (S)(HD)

11.10 **Weather** (S)(HD)
11.15 **The 12 Drinks of Christmas** Brothers-in-law Giles Coren and Alexander Armstrong select a dozen different festive drinks, ranging from the best Christmas Eve cocktail to the wine to serve with lunch. (S)(R)(HD)
12.15 AM **Sign Zone: Christmas Shop Well for Less?** (S)(R)(HD)(AD)
1.15 **Sign Zone: School** (S)(R)(HD)
2.15 **Roots** 3/4. (S1) (S)(R)(HD)(AD)
3.55 **to 6.00** AM **Previews** (S)

ITV

103 103/176 803 | 103 113 | 3 103 | 103 111

6.00 AM **Good Morning Britain** (S)(HD)
8.30 **Lorraine** (S)(HD)
9.25 **The Jeremy Kyle Show** (S)(HD)
10.30 **This Morning** (S)(HD)
12.30 PM **Loose Women** Featuring an interview with singer and entertainer Olly Murs. (S)(HD)
1.30 **ITV News** (S)(HD)
1.55 **Local News** (S)(HD)
2.00 **Judge Rinder** (S)(HD)
3.00 **Dickinson's Real Deal** Compilation show, including a huge diamond ring that brings in the biggest profit at auction in the show's history. (S)(HD)
4.00 **Tipping Point** Game show hosted by Ben Shephard. (S)(R)(HD)
5.00 **The Chase** Quiz show hosted by Bradley Walsh. (S)(R)(HD)
6.00 **Local News** (S)(HD)
6.30 **ITV News** (S)(HD)

LAST ONE
8.00 Paul O'Grady: For the Love of...

7.00 **Emmerdale** Jacob finds a confidant, and Faith continues with a scheme. (S)(HD)(AD)
7.30 **Coronation Street** Rana tells Kate their relationship is over. (S)(HD)(AD)

8.00 **Paul O'Grady: For the Love of Dogs** SERIES FINALE 8/8. Paul helps a bullmastiff cross. (S)(HD)(AD)
8.30 **Coronation Street** Phil smugly celebrates his victory over Brian. (S)(HD)(AD)

9.00 NEW **World Cup: Summer of Love** Manager Gareth Southgate and members of his squad look back at their 2018 World Cup campaign, which saw them reach the semi-finals for the first time since 1990. (S)(HD)(AD)

10.00 **ITV News** (S)(HD)
10.30 **Local News** (S)(HD)
10.45 **The Jonathan Ross Show** 14/14. The host is joined by Joan Collins, Danny Dyer, Kevin Bridges, Big Narstie, Anne-Marie and James Arthur. (S)(R)(HD)

11.50 **Bear's Mission with Anthony Joshua** 1/2. Bear Grylls teaches the boxer some alternative survival skills. (S)(R)(HD)(AD)
12.40 AM **Jackpot247**
3.00 **Safe House** 3/4. Michael has a breakthrough and the police believe his arrest is imminent. (S1) (S)(SL)(R)(HD)(AD)
3.50 **ITV Nightscreen** (HD)
5.05 **to 6.00** AM **The Jeremy Kyle Show** Talk show. (S)(SL)(R)(HD)

+1 hour 203 | 114 | 33 | 112

CHANNEL 4

104 104/138 803 | 104 141 | 4 104 | 104

6.30 AM **3rd Rock from the Sun** Triple bill. (S6) (S)(R)(AD)
7.45 **Everybody Loves Raymond** Double bill. (S7&8) (S)(R)
8.40 **Frasier** Triple bill. (S5) (S)(R)
10.05 **Ramsay's Kitchen Nightmares USA** From New York. (S)(R)
11.00 **The Simpsons** (S)(R)(AD)
12.00 NOON **News** (S)(HD)
12.05 PM **Jamie's Night Before Christmas** (S)(R)(AD)
1.05 **My Family Secrets Revealed** (S)
2.10 **Countdown** (S)(HD)
3.00 **Fifteen to One** (S)(HD)
4.00 **A Place in the Sun: Winter Sun** From Alicante in Spain. (S)(R)(HD)
5.00 **Kirstie's Handmade Christmas** A needlecraft competition. (S)(HD)
6.00 **The Simpsons** (S)(R)(AD)
6.30 **Hollyoaks** Hollyoaks High puts on a Nativity. (S)(HD)(AD)

NEW
8.00 Jamie's Quick and Easy...

7.00 **News** (S)(HD)

8.00 NEW **Jamie's Quick and Easy Christmas** Jamie Oliver shares ideas for quick and easy recipes for the Christmas season, focusing on combinations of just five ingredients to create a fabulous Christmas feast. (S)(HD)(AD)

9.00 NEW **The World's Most Extraordinary Christmas Dinners** The world's most extraordinary Christmas dinners, including an astronaut planning the dinner she will eat on the International Space Station. (S)(HD)(AD)

10.00 NEW **Celebrity Call Centre at Christmas** In a festive special, Debbie McGee, Nick Hewer, Steph and Dom Parker, Amanda Barrie, Sunetra Sarker and James Acaster dispense advice to the public. (S)(HD)(AD)

11.00 **24 Hours in A&E** (S)(R)(HD)(AD)
12.00 M'T **Gogglebox** (S)(R)(HD)(AD)
12.55 AM **Obsessive Compulsive Country House Cleaners** (S)(AD)
1.50 FILM **Young Sherlock Holmes** Adventure starring Nicholas Rowe. (S)(HD) (1985, PG, 110min) ★★★
3.40 **Come Dine with Me** (S)(R)
4.35 **Kirstie's Handmade Christmas** An advent calendar. (S)(R)(HD)
4.55 **Fifteen to One** (S)(R)(HD)
5.50 **to 6.30** AM **Countdown** (S)(R)(HD)

+1 hour 204 | 142 | 13 109 | 121

(S) Subtitles (SL) Signing (R) Repeat (HD) High Definition (AD) Audio Description

CHANNEL 5

105 105 805 | 105 150 | 5 105 | 105 105

6.00 AM **Milkshake!** (HD)
9.25 FILM **A Dream of Christmas** Romance with Nikki DeLoach. (S)(HD) (2016, U, 100min) ★★
11.05 FILM **Let It Snow** Romance with Candace Cameron Bure. (S)(HD) (2013, PG, 100min) ★★
12.45 PM **Neighbours** (S)(HD)(AD)
1.20 FILM **Finding Santa** Festive romance starring Jodie Sweetin. (S)(HD) (2017, PG, 100min) ★★
3.00 FILM **The Christmas Getaway** Romantic drama with Bridget Regan and Travis Van Winkle. (S)(HD) (2017, PG, 105min) ★★
4.45 **News** (S)(HD)
5.00 **Friends** (S7) (S)(R)(HD)
6.00 **Neighbours** Gary sees a chance to extricate himself from his plight. (S)(R)(HD)(AD)
6.30 **News** (S)(HD)

8.00 Christmas with Mariah Carey

7.00 **World's Strongest Man 2018** 4/11. James Richardson presents action from the North American Open in Martinsville, Indiana, as the Giants Live Tour continues. (S)(HD)

8.00 NEW **Christmas with Mariah Carey** Celebrating Mariah Carey's career and association with the festive season, charting the rise of her success after the hit single *All I Want for Christmas Is You*. (S)(HD)

9.00 NEW **Mariah: The Diva, The Demons, The Drama** Documentary charting the life and career of Mariah Carey, offering first-hand accounts of her physical and emotional breakdown in the early 2000s. In 2003, Mariah was the most successful female recording artist of all time, but her life began to fall apart when she started to struggle with her mental health. Years later, with her diagnosis of bipolar disorder in 2012, Mariah began to put her life back on track. (S)(HD)

11.05 FILM **A Christmas Melody** Mariah Carey's musical fantasy. (S)(HD) (2015, PG, 105min) ★★
12.50 AM **SuperCasino** (S)(HD)
3.10 **Ben Fogle: New Lives in the Wild** (S)(R)(HD)
4.00 **The Railways That Built Britain with Chris Tarrant** (S)(SL)(R)(HD)(AD)
4.45 **House Doctor** (S)(SL)(R)
5.10 **House Busters** (S)(SL)(R)
5.35 **to 6.00** AM **Wildlife SOS** (SL)(R)

+1 hour 205 | 155 | 44 | 128

SKY ONE

106 106 806 | 110 109

6.00 AM **Monkey Life** (S)(R)(AD)
7.00 **Futurama** (S)(R)(HD)
7.30 **Modern Family** Triple bill of the sitcom. (S2) (S)(R)(HD)
9.00 **The Simpsons** Four episodes of the animation. (S)(R)(HD)
11.00 **NCIS: Los Angeles** (S)(R)(HD)
1.00 PM **Hawaii Five-0** (S)(R)(HD)
3.00 **Modern Family** Triple bill of the sitcom. (S2) (S)(R)(HD)
4.30 **The Simpsons** Triple bill of the animated comedy, including at: **5.30** *Little Big Mom:* Marge suffers a broken leg in a skiing accident. (S)(R)
6.00 **Futurama** *A Clockwork Origin:* The theory of evolution is tested on a robot population. (S)(R)(HD)
6.30 **The Simpsons** *MoneyBart:* Lisa coaches Bart's Little League baseball team. (S)(R)(HD)

10.00 Micky Flanagan – An'...

7.00 **The Simpsons** *Treehouse of Horror XXI:* Another trio of spirited Halloween tales. (S)(R)(HD) **7.30** *Lisa Simpson, This Isn't Your Life:* Lisa discovers her mother was an A-grade student. (S)(R)(HD)

8.00 **DC's Legends of Tomorrow** NEW EPISODE *Legends of To-Meow-Meow*: 8/16. The *Waverider* crew's fight continues as they battle magical creatures. (S4) (HD) ■ Rptd tomorrow on Sky Two

9.00 NEW **Micky Flanagan's Christmas** The comedian investigates Christmas, finding out why people do unspeakable things at their office parties and sharing his take on the events of 2018. (HD)

10.00 NEW **Micky Flanagan – An' Another Fing Live** A stand-up show recorded at London's O2 Arena, with the comedian covering topics from the French and marriage to Saga holidays with his dad. (HD)

12.00 M'T **Football's Funniest Moments** Comical clips from the Premier League. (S)(R)(HD)(AD)
1.00 AM **Trollied: A Christmas Carol** (S)(R)(HD)(AD)
2.00 **A League of Their Own Christmas Special** (S)(R)(AD)
3.00 **The Russell Howard Hour** 6/14. Topical comedy and entertainment show. (R)(HD)
4.00 **Monkey Life** (R)(HD)
5.00 **to 6.00** AM **Futurama** (S)(R)

+1 hour 206

LOCAL VARIATIONS

BBC1

SCOTLAND
Sky **951**, Virgin **862**, Freesat **960**
8.00-9.00pm NEW Mary Berry's Christmas Party (S)(HD)(AD) **10.45** Still Game (S)(R) **11.15** Imagine: Andrea Levy: Her Island Story (S)(HD) **12.30am** Sportscene (S) **1.00** Michael McIntyre's Big Show (S)(R)(HD) **2.00** Weather for the Week Ahead (S)(HD) **2.05-6.00am** BBC News (S)(HD)

N. IRELAND
Sky **953**, Virgin **863**, Freesat **957**
No variations

WALES
Sky **952**, Virgin **864**, Freesat **964**
10.40pm NEW Wild Man to Iron Man (S)(HD) **11.40** Imagine: Andrea Levy: Her Island Story (S)(HD) **12.55am** Michael McIntyre's Big Show (S)(R)(HD) **1.55** Weather for the Week Ahead (S)(HD) **2.00-6.00am** BBC News (S)(HD)

BBC2

SCOTLAND
Sky **970**, Freesat **970**
2.55-3.55pm Politics Scotland (S)

N. IRELAND
Sky **972**, Freesat **969**
1.00-1.10pm Community Life (S)(R) **11.15** QI (S)(R)(HD) **11.45pm-12.15am** I Lár an Aonaigh (S)(R)

WALES
Sky **971**, Freesat **971**
No variations

ITV

As main ITV except:
WALES
10.45pm Stories from the Sea (S)(HD) **11.15-11.50pm** The Imitation Game (S)(R)(HD)

S4C

Sky **134**, Virgin **166**, Freesat **120**
6.00am Cyw **12.00noon** Newyddion S4C a'r Tywydd **12.05pm** Bywyd y Fet **12.30** Y Wal: Gogledd Iwerddon **1.30** Garejis: Dan y Bonet (AD) **2.00** Newyddion S4C a'r Tywydd **2.05** Prynhawn Da **3.00** Newyddion S4C a'r Tywydd **3.05** Pengelli **3.30** Crwydro Gaeaf **4.00** Awr Fawr **5.00** Stwnsh **6.00** Newyddion S4C a'r Tywydd **6.05** Olion: Palu am Hanes (AD) **6.30** Nadolig Llawen Cwmderi **7.00** Heno **7.30 NEW** Carol yr Wyl 2018 **8.00** Pobol y Cwm (AD) **8.25** Celwydd Noeth **9.00** Newyddion 9 a'r Tywydd **9.30** Rygbi Pawb **10.15** Dianc! **11.15-11.50pm** Loriau Mansel Davies a'i Fab

TV&Satellite week
The bumper Christmas issue of the magazine is in shops now!

BBC4

116 116 815 | 107 163 | 9 106 | 110 107

BBC4 programmes start at 7.00pm

7.00 PM **Christmas University Challenge 2017** 8/10. The first of the semi-finals.
7.30 **A Slow Odyssey: A Cheetah's Hunt** 3/3. Three cheetah siblings travel across the savannah.
8.00 **Inside Chernobyl's Mega Tomb** The construction of a tomb for the ruins of the nuclear power plant.
9.00 **Digging for Britain: Iron Age Revealed** SERIES FINALE 4/4. Unearthing a Yorkshire chariot burial.
10.00 **Vic & Bob's Big Night Out** SERIES FINALE 4/4. Bob showcases his new dance.
10.30 **Inside No 9** A man volunteers for a helpline.
11.00 **All Aboard! The Sleigh Ride** A sleigh ride through the wilderness of Norway.
1.00 AM **Inside Chernobyl's Mega Tomb** As 8.00pm.
2.00 **A Slow Odyssey: A Cheetah's Hunt**
2.30 **to 3.30** AM **Digging for Britain: Iron Age Revealed**

MORE4

136 136 830 | 147 195 | 14 | 124

8.55 AM **Food Unwrapped**
9.30 **A Place in the Sun: Summer Sun** Double bill.
11.35 **Four in a Bed** Five editions.
2.15 PM **Come Dine with Me** In Gloucestershire.
4.50 **The Secret Life of the Zoo** Following nocturnal animals at Chester Zoo.
5.55 **The Supervet** The team examine a Bengal cat involved in a road accident.
6.55 **The Supervet at Christmas** A sleigh-pulling Alaskan malamute needs knee replacements.
7.55 **Grand Designs** Kevin McCloud revisits a project to construct a timber eco-home with views of Lake Windermere that was being jeopardised by the owners' financial problems.
9.00 **The Supervet at Christmas** Noel Fitzpatrick and his team treat a crossbreed puppy in need of complex surgery.
10.00 **The Billion Pound Hotel** A look inside the Burj Al Arab in Dubai, dubbed the world's most luxurious hotel.
11.10 **8 Out of 10 Cats Does Countdown Christmas**
12.15 AM **24 Hours in A&E**
1.15 **Ramsay's Kitchen Nightmares USA**
2.15 **8 Out of 10 Cats Does Countdown Christmas**
3.20 **to 3.55** AM **8 Out of 10 Cats**

+1 hour 236 | 196 | 86 | 125

ITV2

118 118 816 | 115 176 | 6 | 113

6.00 AM **Funniest Animals**
6.15 **Guinness World Records**
7.05 **BGT: LOL Moments**
8.00 **Emmerdale**
8.25 **You've Been Framed!**
9.25 **Ellen DeGeneres Show**
10.15 **BGT: Social Superstars**
11.15 **Catchphrase: Celebrity**
12.15 PM **Emmerdale**
12.45 **All Star Family Fortunes**
1.45 **The Ellen DeGeneres Show** NEW EDITION
2.40 **The Jeremy Kyle Show: Lie Detector Shockers**
6.00 **Take Me Out: 10th Anniversary Special**
7.00 **You've Been Framed Gold at Christmas!** Double bill of festive camcorder calamities.
8.00 **Two and a Half Men** 14/24. Zoey tries to make Walden more presentable. **8.30** 12/24. Walden's mother visits. (S9)
9.00 FILM **The Fast and the Furious** Action thriller with Vin Diesel and Paul Walker. An undercover cop joins a gang of illegal road racers he believes are responsible for a series of hijackings. (2001, 15, 107min) ★★★
11.10 **Family Guy** *Jesus, Mary and Joseph!* 8/22. Peter tells the story of Christmas – with a twist. (S11)
11.35 **Family Guy** (S12&10)
1.05 AM **American Dad!**
2.00 **to 2.25** AM **Bordertown**

+1 hour 218 | 116 | 27 | 114

E4

135 135 829 | 106 145 | 28 | 122

6.00 AM **Hollyoaks**
7.00 **Mike & Molly**
8.00 **Baby Daddy**
9.00 **Melissa & Joey**
10.00 **The Big Bang Theory**
11.00 **The Goldbergs**
12.00 NOON **Brooklyn Nine-Nine**
1.00 PM **The Big Bang Theory**
2.00 **Melissa & Joey**
3.00 **Baby Daddy**
4.00 **Brooklyn Nine-Nine**
5.00 **The Goldbergs**
6.00 **The Big Bang Theory** 13&14/24. Double bill. (S10)
7.00 **Hollyoaks** Darren and Mandy tell the children about the baby's condition.
7.30 **The Big Bang Theory** 11/24. Sheldon is not in the Christmas mood. (S6) **8.00** 11/24. Amy hosts a Christmas Eve dinner. (S8) **8.30** 12/24. The gang share Christmas adventures. (S10)
9.00 FILM **The Twilight Saga: Breaking Dawn – Part 2** Supernatural romance thriller starring Kristen Stewart, Robert Pattinson and Taylor Lautner, the final instalment of the series based on the best-selling books. (2012, 12, 110min) ★★★
11.20 **The Big Bang Theory**
12.15 AM **Naked Attraction**
1.20 **Gogglebox**
2.25 **The Big Bang Theory**
3.05 **Mike & Molly**
3.45 **to 6.00** AM **Melissa & Joey**

+1 hour 235 | 146 | 29 | 123

Wednesday primetime

Wednesday primetime

WEDNESDAY Entertainment

Wednesday

Sky Witness

107 107 807 112 111

6.00 AM **Motorway Patrol**
7.00 **Border Security: America's Front Line**
8.00 **CSI** 17/23. (S4)
9.00 **Criminal Minds** 8/24. (S8)
10.00 **Road Wars**
11.00 **Brit Cops: Rapid Response**
12.00 NOON **Air Ambulance ER**
1.00 PM **Firefighters**
2.00 **Road Wars**
3.00 **Motorway Patrol** Double bill.
4.00 **Nothing to Declare**
5.00 **America's Front Line**
6.00 **Children's Hospital**

10.00 9-1-1

7 PM

7.00 **Firefighters NEW EDITIONS** A blaze at an abandoned nursing home. **7.30** An old military building is ablaze.

8 PM

8.00 **Criminal Minds** *Zugzwang:* 12/24. The FBI profilers investigate when Reid's mystery love interest is kidnapped. (S8)

9 PM

9.00 **Criminal Minds** *Remembrance of Things Past:* 3/24. Rossi is haunted by a 30-year-old case. (S6)

10 PM

10.00 **9-1-1 NEW EPISODE** *Hen Begins:* 9/10. Hen recalls the first time she met Chimney and Athena. (S2)
11.00 **Criminal Minds** 9/22. (S12)
12.00 M'T **Inside Evil**
1.00 AM **Madam Secretary** (S5)
2.00 **Britain's Most Evil Killers**
3.00 **Motorway Patrol**
4.00 **Border Security: America's Front Line**
5.00 **to 6.00** AM **Firefighters**

+1 hour 207 140

Sky Atlantic

108 108 808

6.00 AM **The British**
7.00 **West Wing** 19&20/22. (S2)
9.00 **House** 2&3/22. (S1)
11.00 **Without a Trace** 6/24. (S5)
12.00 NOON **Blue Bloods** (S5)
2.00 PM **West Wing** 21&22/22. Double bill. (S2)
4.00 **House** 4/22. A virus spreads through the hospital. **5.00** 5/22. The doctor jeopardises a nun's life. (S1)
6.00 **CSI** 3/23. Catherine and Nick try to find out why an apparently healthy teenager died suddenly. (S2)

9.00 Ray Donovan

7.00 **Blue Bloods** *Excessive Forces:* 4/22. Frank faces a dilemma when Danny is charged with using excessive force.

8.00 **Blue Bloods** *Loose Lips:* 5/22. Frank must deal with a political scandal, and Jamie is targeted by a vengeful thug. (S5)

9.00 **Ray Donovan NEW EPISODE** *Who Once Was Dead:* 8/12. Drama with Liev Schreiber. (S6)

10.10 **Game of Thrones** *The Night Lands:* 2/10. Theon is reunited with his father on the Iron Islands. (S2)
11.20 **Game of Thrones** 3/10. Tyrion plots to identify Cersei's spy on the small council. (S2)
12.30 AM **Fortitude** 2/4. (S3)
1.30 **Kidding** 5&6/10. (S1)
2.40 **Ray Donovan** As 9.00pm.
3.50 **Widows: Special**
4.05 **to 6.00** AM **West Wing**

+1 hour 208

Christmas GOLD

110 110 810 124 310

7.20 AM **Goodnight Sweetheart**
8.20 **My Family Christmas Special**
10.30 **Wallace & Gromit: The Wrong Trousers**
11.10 **Wallace & Gromit: A Close Shave** Animated adventure.
11.50 **Still Open All Hours**
12.30 PM **The Two Ronnies**
2.10 **Morecambe and Wise – The Greatest Moment**
3.40 **My Family Christmas Special**
5.05 **Only Fools and Horses** Christmas special from 1993. Del visits the dentist.

7.00 Only Fools and Horses

7.00 **Only Fools and Horses** Del feels down after the council rejects his application for a home improvement grant, but his spirits are raised when he hears about a party.

8.30 **Death on the Tyne** Comedy mystery following on from *Murder on the Blackpool Express*, focusing on an eventful and bloody overnight ferry trip to Amsterdam. Stars Johnny Vegas, Sian Gibson, Sheila Reid, Sue Johnston and James Fleet.

10.30 **Harry Enfield and Chums** Festive edition of the comedy show.
11.20 **Mrs Brown's Boys** Agnes tries to arrange the perfect family Christmas.
12.00 M'T **Bottom**
12.40 AM **The Fast Show**
1.45 **The Two Ronnies**
2.25 **You Ain't Seen These, Right?**
2.55 **to 4.00** AM **As Time Goes By**

+1 hour 210 190

ITV3

119 119 817 117 177 10 115

6.00 AM **Classic Coronation Street**
6.55 **Heartbeat**
7.55 **The Royal**
8.55 **Judge Judy**
10.20 **Agatha Christie's Poirot**
12.35 PM **The Royal**
1.40 **Heartbeat** As 6.00pm.
2.40 **Classic Coronation Street**
3.45 **Agatha Christie's Poirot** *Dumb Witness:* A murder ruins Poirot's holiday.
6.00 **Heartbeat** *Out of the Blue:* A serious road accident causes chaos in Aidensfield.

10.00 Bancroft

7.00 **Murder, She Wrote** *Steal Me a Story:* Jessica learns one of her stories has been used by a producer without her permission.

8.00 **Agatha Christie's Poirot** *Elephants Can Remember:* The detective investigates the murder of an elderly psychiatrist, and old friend Ariadne is pressed to uncover the truth behind two mysterious decade-old deaths. Guest stars Greta Scacchi.

10.00 **Bancroft** 1/4. Thriller starring Sarah Parish. A cold case brings up dark secrets from a detective's past. (S1)
11.00 **Bancroft** 2/4. Katherine and Joe's relationship progresses, while events take a grisly turn for the Kamara family. (S1)
12.00 M'T **to 2.00** AM **A Touch of Frost** *Quarry:* A fox-hunt saboteur is murdered. Guest stars Sean Pertwee.

+1 hour 219 174 34 116

ITV4

120 120 818 118 178 24 117

6.00 AM **The Chase**
6.50 **Pawn Stars**
7.30 **Kojak**
8.30 **Quincy ME**
9.35 **Minder**
10.35 **The Sweeney**
11.40 **The Professionals**
12.45 PM **Kojak**
1.50 **Quincy ME**
2.50 **Minder**
3.50 **The Sweeney**
4.55 **The Professionals**
6.00 **Ironside** The Chief travels to Tokyo to help an old friend.

4.55 The Professionals

7.05 **Pawn Stars** The guys value a blueprint to a prison's electric chair. **7.30** A signed picture of The Rolling Stones.

8.00 **The Motorbike Show NEW EDITION** Henry Cole flies out to Bologna in Italy to tell the story of Ducati.

9.00 **FILM The Outlaw Josey Wales** Western directed by and starring Clint Eastwood. A Missouri farmer joins a band of Confederate guerrillas after his wife and child are killed by Union raiders. (1976, 18) ★★★★★
SEX ●●● VIOLENCE ●●● LANG ●●●

11.50 **FILM The Specialist** Thriller starring Sylvester Stallone and Sharon Stone. A woman hires an explosives expert to kill the Cuban drug lord who murdered her parents. (1994, 18, 110min) ★★
2.00 **to 2.55** AM **Quincy ME**

+1 hour 220 175 154

Sky Two

151 121

7.00 AM **A Town Called Eureka** 14/14. (S5)
8.00 **60 Minute Makeover**
10.00 **Brit Cops: Rapid Response** Documentary.
11.00 **Monkey Business**
12.00 NOON **Road Wars**
2.00 PM **Stargate SG-1** (S8)
4.00 **Hawaii Five-0** (S2)
7.00 **Hawaii Five-0** *Pu'olo (The Package):* 14/23. The smuggling of passport chips. (S2)
8.00 **Supergirl** *Elseworlds – Part Three:* 9/23. The fight against Dr John Deegan continues. (S4)
9.00 **Trollied** 3&4/8. (S7)
10.00 **SEAL Team** 9/22. (S2)
11.00 **The Force: Manchester**
12.00 M'T **DC's Legends of Tomorrow** 8/16. (S4)
1.00 AM **Criminal Minds**
2.00 **9-1-1** 9/10. (S2)
3.00 **Ross Kemp: Extreme World**
4.00 **Most Shocking**
5.00 **to 6.00** AM **Duck Quacks Don't Echo**

Pick

152 123 11 144

6.00 AM **Police 10/7**
7.00 **Highway Cops**
7.30 **Caught Red Handed**
9.00 **America's Front Line**
10.00 **Nothing to Declare**
11.00 **Supergirl** 17/22. (S2)
12.00 NOON **Ghost Whisperer** 20/22. (S2)
1.00 PM **Highway Cops**
2.00 **Air Ambulance ER**
3.00 **Canada's Front Line**
4.00 **Police 10/7**
5.00 **The Dog Whisperer**
6.00 **Stargate SG-1** (S5)
7.00 **Ghost Whisperer** (S2)
8.00 **Supergirl** *Ace Reporter:* 18/22. (S2)
9.00 **Blindspot** 12/23. (S1)
10.00 **Criminal Minds** (S10)
11.00 **The Force: North East**
12.00 M'T **Road Wars**
1.00 AM **Border Security**
2.00 **Brit Cops**
3.00 **Road Wars**
3.30 **Caught Red Handed**
5.00 **to 6.00** AM **Nothing to Declare**

+1 hour 252 97 145

Dave

111 111 811 127 194 12 157

7.10 AM **Scrapheap Challenge**
8.00 **American Pickers**
9.00 **Top Gear**
10.00 **American Pickers**
1.00 PM **Top Gear**
2.00 **Border Force: America's Gatekeepers**
3.00 **Steve Austin's Broken Skull Challenge**
4.00 **Top Gear** Double bill.
6.00 **Would I Lie to You?**
7.20 **QI** With Phill Jupitus.
8.00 **QI XL** With Holly Walsh and Jason Manford.
9.00 **Dave's Advent Calendar NEW EDITION** 19/24. With Seb Cardinal.
9.05 **QI XL** With Jo Brand and Graham Linehan.
10.00 **Taskmaster: Champion of Champions**
11.00 **Would I Lie to You?**
12.20 AM **QI** As 7.20pm.
1.00 **QI XL** Double bill.
2.50 **to 4.00** AM **Suits**

+1 hour 211 211 79

Comedy Central

112 112 812 132 181 307 370

8.00 AM **The Fresh Prince of Bel Air** 8&9/26. (S4)
9.00 **My Wife and Kids** (S4)
10.00 **Friends** (S4)
1.00 PM **Impractical Jokers**
2.00 **Friends** (S4&5)
5.00 **The Office (US)** (S5)
6.00 **Friends** (S5)
8.00 **Your Face or Mine Christmas SERIES FINALE** 12/12. (S4)
8.30 **Friends** 10/24. (S9)
9.00 **Russell Howard's Good News** Festive edition.
10.00 **A Gert Lush Christmas** Comedy drama written by and starring Russell Howard.
11.30 **Impractical Jokers**
12.00 M'T **Impractical Jokers**
12.30 AM **You're the Worst**
1.00 **The Office (US)** (S5)
2.00 **South Park** (S14&1)
3.25 **The Cleveland Show**
3.50 **The Daily Show NEW EDITION**
4.15 **to 5.00** AM **The Middle**

+1 hour 212 133

ITV Be

131 119 179 26 118

9.00 AM **LittleBe**
12.00 NOON **Cake Hunters**
12.30 PM **Christmas Dinner Date** Eileen from London looks for love.
1.30 **The Real Housewives of Atlanta** Five editions.
6.00 **Cake Wars: Christmas**
7.00 **Buying and Selling** The duo spruce up a home in the suburbs.
8.00 **Christmas Dinner Date** Jordan from London looks for love.
9.00 **Sam and Billie Faiers: The Mummy Diaries NEW EDITION** Following the former *Towie* stars into parenthood.
10.00 **Chrisley Knows Best NEW EDITIONS** Double bill of the reality series.
11.00 **The Real Housewives of Melbourne** Gamble suspects her new house is haunted.
12.00 M'T **to 12.50** AM **The Only Way Is Essex**

+1 hour 231 120 119

True Ent

179 189 61 142

6.00 AM **William & Kate: A First Anniversary Celebration**
7.00 **The Waltons** 13/25. (S1)
8.00 **FILM Deck the Halls** Festive family drama. (2005, U, 90min) ★★
10.00 **FILM Instant Message** Comedy. (2005, PG, 90min) ★★★
12.00 NOON **FILM His & Her Christmas** Comedy. (2005, PG, 100min) ★★
2.00 PM **FILM Christmas Returns to Canaan** Seasonal drama sequel. (2011, U, 120min) ★★
4.00 **FILM Eve's Christmas** Romantic comedy. (2004, PG, 92min) ★★
6.00 **Agatha Christie Hour**
7.00 **M*A*S*H** (S8)
8.00 **Randall and Hopkirk (Deceased)**
9.00 **Taggart**
10.30 **Judith Krantz's Till We Meet Again** 1/3.
12.35 AM **Taggart**
2.05 **to 3.00** AM **M*A*S*H**

+1 hour 279 152

★★★★★ Excellent ★★★★ Very Good ★★★ Good ★★ Average ★ Poor

Alibi

132 132 826 | 126 200 | 312 | 382

7.10 AM **Sue Thomas: F.B.Eye**
9.00 **Rosewood** 18/22. (S1)
10.00 **The Doctor Blake Mysteries**
11.00 **Miss Fisher's Murder Mysteries** (S2&3)
1.00 PM **Father Brown** As 10pm.
2.00 **Murdoch Mysteries**
4.00 **Unforgettable** 1/13. (S2)
5.00 **Sue Thomas: F.B.Eye** 13/19. An intelligence leak causes problems for the agents. (S1)
6.00 **New Tricks** *Queen and Country*: Sandra reopens an investigation into a suicide.

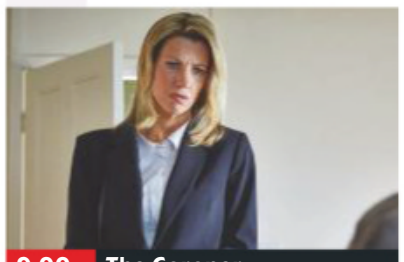

9.00 The Coroner

7.00 **The Doctor Blake Mysteries** *The Silence:* 7/10. A school headmaster is found dead in his office. (S2)
8.00 **Murdoch Mysteries** *A Midnight Train to Kingston:* 9/18. Murdoch escorts a serial killer to a prison in Ontario. (S7)
9.00 **The Coroner** *The Foxby Affair*: 8/10. Jane must try to solve the mysterious disappearance of a notorious playboy. (S2)
10.00 **Father Brown** *The Wrath of Baron Samdi:* Fr Brown encounters a voodoo priest intent on winning back the woman he loves.
11.00 **New Tricks** As 6.00pm.
12.00 M'T **The Doctor Blake Mysteries** 6/10. Jean attends a local funeral where the coffin is dropped – revealing not one, but two, bodies. (S2)
1.00 AM **Murdoch Mysteries** (S7)
2.10 **to 4.00** AM **The Closer**

+1 hour 232 130

Syfy

114 114 814 | 135 165 | 319 | 375

6.00 AM **Star Trek: Voyager** (S6)
8.00 **Teleshopping**
11.00 **Primeval** 4&5/6. (S1)
1.00 PM **Merlin's Apprentice** 1&2/2. Family-friendly fantasy starring Sam Neill as the great wizard, who returns to Camelot to discover the Holy Grail has been stolen.
5.00 FILM **The Land That Time Forgot** Fantasy starring C Thomas Howell. A storm drives a charter boat to an island inside the Bermuda Triangle. (2009, 12) ★★

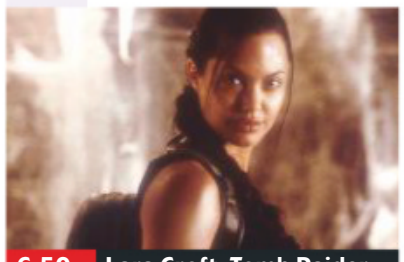

6.50 Lara Croft: Tomb Raider

6.50 FILM **Lara Croft: Tomb Raider** Fantasy adventure starring Angelina Jolie. An aristocratic British adventurer desperately tries to thwart a sinister secret society that plans to take over the world. With Iain Glen. (2001, 12, 100min) ★★★★
SEX ●●● VIOLENCE ●●● LANG ●●●
9.00 FILM **Faster** Thriller starring Dwayne Johnson, Oliver Jackson-Cohen and Billy Bob Thornton. An ex-con resolves to avenge his brother's murder, but a veteran cop and a determined hitman are on his trail. (2010, 15, 97min) ★★★
SEX ●●● VIOLENCE ●●● LANG ●●●
11.00 **Star Trek: Voyager** (S7)
1.00 AM FILM **The Detonator** Action thriller starring Wesley Snipes and Silvia Colloca. (2006, 15, 92min) ★★
3.00 **Primeval** 5/6. (S1)
4.00 **to 6.00** AM **Buffy the Vampire Slayer**

+1 hour 214 136

W

109 109 809 | 125 191 | 311 | 383

6.10 AM **Extreme Makeover: Home Edition** In Oklahoma.
7.00 **One Born Every Minute**
8.00 **Supernanny US**
10.00 **One Born Every Minute**
11.00 **Inside the Ambulance**
12.00 NOON **Tipping Point**
1.00 PM **Extreme Makeover: Home Edition** Double bill.
3.00 **My Family** Triple bill.
5.00 **One Born Every Minute**
6.00 **Inside the Ambulance** A mother and her son are both in need of treatment.

7.00 My Dream Home

7.00 **My Dream Home** SERIES FINALE 26/26. Helping couples turn ramshackle properties into dream homes.
8.00 **Inside the Ambulance at Christmas** NEW EDITION 8/10. A man has been struck down with abdominal pain.
9.00 **Liberty of London** 3/3. The managing director, Ed Burstell, wants the festive facade to be as eye-catching as possible.
10.00 **One Born Every Minute** Cameras follow a couple who find it hard to kick their clockwatching habit during labour.
11.00 **Inside the Ambulance at Christmas** As 8.00pm.
12.00 M'T **Sex, Knives & Liposuction** Cherry Healey visits a clinic in Brazil for customers on low incomes.
1.00 AM **Celebrity MasterChef**
2.35 **to 3.00** AM **Judge Faith**

+1 hour 209 131

Universal

113 113 813 | 137 164 | 320 | 385

8.00 AM **Sea Patrol** 3/16. The team find a corpse. (S4)
9.00 **NCIS** Triple bill. (S8)
12.00 NOON **Law & Order** (S10)
2.00 PM **CSI: Miami** 3/24. **3.00** 5/24. The team investigate a shooting. **4.00** 6/24. Two people are killed during a hurricane. (S2)
5.00 **Major Crimes** 20/21. Raydor and Davis fight for control of a murder investigation. **6.00** 21/21. Raydor and her team try to identify the bomber's next target. (S5)

9.00 Law & Order: SVU

7.00 **NCIS** *Dead Reflection:* 21/24. The agents investigate the death of a US Navy lieutenant at the Pentagon. (S8)
8.00 **NCIS** *Baltimore:* 22/24. Tony's one-time partner is murdered, raising fears that the port-to-port killer has struck. (S8)
9.00 **Law & Order: Special Victims Unit** NEW EPISODE *Alta Kockers:* 10/23. A promising new author is killed. (S20)
10.00 **Condor** *Death Is The Harvest:* 9/10. Sharla pursues Joubert and Mae makes a terrifying discovery. (S1)
11.00 **Condor** 10/10. Joe's morality faces the ultimate test as he tries to stop the plague from being released. (S1)
12.00 M'T **Law & Order: Special Victims Unit** 14&15/23. (S16)
2.00 AM **Law & Order** 7/24. (S10)
3.00 **to 5.00** AM **Numb3rs**

+1 hour 213 138

FOX

124 124 821 | 157 199

8.00 AM **Leverage** 7/13. (S1)
9.00 **Bull** 1&2/23. (S1)
11.00 **Bones** 9&10/15. (S3)
1.00 PM **NCIS** 15&16/24. (S11)
3.00 **Bull** 4/23. The team fight jury bias against a woman on trial for the murder of an athlete. **4.00** 5/23. A woman fights a drug patent lawsuit. (S1)
5.00 **Bones** 11/15. The remains of a college athlete are found with many fractures. **6.00** 12/15. Brennan and Booth look after a baby that survived a car crash. (S3)

10.00 American Dad!

7.00 **NCIS** *Rock and a Hard Place:* 17/24. A bomb detonates at a charity concert headlined by a 1980s rocker.
8.00 **NCIS** *Crescent City – Part One:* 18/24. Gibbs thinks a murder could be linked to a case the victim had worked on. (S11)
9.00 **NCIS: New Orleans** *The Assassination of Dwayne Pride:* 22/24. A journalist posts a scathing article targeting Pride. (S4)
10.00 **American Dad!** 5/20. Francine's parents pay an unexpected visit. **10.30** 6/20. Steve takes a road trip. (S10)
11.00 **Family Guy** 8/23. (S10)
11.30 **Family Guy** 9/23. (S10)
12.00 M'T **American Dad!** (S10)
1.00 AM **Baskets** 5&6//10. (S1)
2.00 **American Dad!** (S10)
3.00 **Stan Against Evil** 7/8. (S3)
3.30 **Family Guy** 7/23. (S10)
4.00 **to 5.00** AM **American Dad!**

+1 hour 224 158

Wednesday 7 PM 8 PM 9 PM 10 PM

E!

123 123 834 | 156 | 321 | 386

7.00 AM **News**
8.00 **Keeping Up with the Kardashians**
10.00 **News**
11.00 **Total Bellas**
1.00 PM **Botched**
3.00 **Keeping Up with the Kardashians** Four editions of the series.
7.00 **News** Showbiz news.
8.00 **Botched** A fitness enthusiast asks Paul Nassif to fix her nose.
9.00 **The Bi Life** Reality dating show, set against the cosmopolitan backdrop of Barcelona.
10.00 **Busy Tonight** NEW EDITION Talk show hosted by Busy Philipps.
10.30 **Ladygang**
11.00 **Botched**
12.00 M'T **Botched**
1.00 AM **Busy Tonight**
2.00 **Teleshopping**
3.00 **Keeping Up with the Kardashians**
4.00 **to 5.00** AM **Model Squad**

Sky Arts

122 122 820 | 122 206

6.00 AM **Tony Curtis**
7.00 **Anthony Hopkins**
8.00 **Tales of the Unexpected**
9.00 **Hollywood Couples**
10.00 **Johnny Cash Christmas Special 1977**
11.00 **The Sixties**
1.00 PM **Judy Garland**
2.00 **Discovering: Doris Day**
3.00 **André Rieu: Christmas in London**
4.00 **Frank Sinatra: The Voice of America**
6.00 **Johnny Cash Christmas Special 1978**
7.00 **Celebrity Portrait Artist of the Year**
8.00 **Alexander Armstrong: In a Winter Light**
9.00 **André Rieu: My Musical Year**
10.00 NEW **The Undiscovered Kenneth Williams**
11.00 **Comedy Legends**
12.00 M'T **Hollywood Couples**
1.00 AM **History of Comedy**
2.00 **Buster Keaton**
3.00 **Harold Lloyd**
4.00 **to 6.00** AM **The Sixties**

4Seven

137 143 203 | 110/47 | 127

9.00 AM **New Life in the Sun**
10.00 **Kirstie's Handmade Christmas**
12.00 NOON **Frasier** (S5)
2.00 PM **A Place in the Sun**
3.00 **A Place in the Sun: Winter Sun**
4.00 **Ramsay's Kitchen Nightmares USA** (S2)
6.00 **A Place in the Sun: Winter Sun**
7.00 **Kirstie's Handmade Christmas**
8.00 **The Mystery of the Crossrail Skulls**
9.00 **Escape to the Chateau**
10.00 **8 Out of 10 Cats Does Countdown Christmas Special**
11.05 **The Undateables: A Festive Proposal**
12.10 AM **Gogglesprogs Christmas Special**
1.15 **The World's Most Extraordinary Christmas Dinners**
2.15 **24 Hours in A&E**
3.20 **to 4.45** AM **Everybody Loves Raymond**

5USA

141/169 | 153 | 21 | 129

9.00 AM **Catch a Contractor**
9.20 **CSI** 1&3/23. (S10)
11.05 **Law & Order** (S13)
1.00 PM **The A-Team**
3.05 **NCIS** 10/24. (S11)
4.05 **Law & Order** (S13)
6.00 **CSI: NY** 9/23. (S6)
7.00 **NCIS** *Rock and a Hard Place:* 17/24. A bomb detonates at a military charity concert. **8.00** *Crescent City – Part One:* 18/24. The body of a former agent washes ashore in New Orleans. (S11)
9.00 **Castle** *The Blame Game:* 12/22. The author and Beckett are abducted. (S8)
10.00 **Law & Order: Special Victims Unit** 24&25/25. (S4)
11.55 **Law & Order: Criminal Intent** *Cadaver*: 6/8. (S10)
12.55 AM **CSI: NY** (S4)
3.50 **to 4.00** AM **Access**

+1 hour 241 185 56 130

5STAR

128 151 30 131

8.00 AM **Access**
8.10 **Dance Moms**
9.00 **Can't Pay? We'll Take It Away!** Double bill.
11.00 FILM **Northpole 2: Open for Christmas** Festive fantasy sequel. (2015, U, 83min) ★★
12.50 PM FILM **Annie Claus is Coming to Town** Drama. (2011, U, 87min) ★★★
2.40 **Will & Grace** (S5)
4.00 **My Wife and Kids** (S4)
5.30 **Two and a Half Men**
6.30 **Neighbours**
7.00 **Riverdale** 13/13. (S1)
8.00 **Can't Pay? We'll Take It Away!**
9.00 FILM **Sex and the City 2** Comedy sequel. (2010, 15, 140min) ★★
12.00 M'T FILM **Sex Tape** Comedy. (2014, 15) ★★
1.55 AM **Bride 23, Groom 68: Big Age Gap Love**
2.55 **Celebrity Botched Up Bodies** With Danni Levy.
3.50 **to 4.00** AM **Access**

+1 hour 228 186 55

Drama

143 128 20 158

7.10 AM **The Bill**
8.00 **London's Burning**
9.00 **Casualty**
10.00 **Call the Midwife**
12.20 PM **Classic EastEnders**
1.35 **Lovejoy**
2.35 **London's Burning**
3.35 **Soldier, Soldier**
4.40 **Call the Midwife**
7.00 **Hi-de-Hi!** Ted claims to have some valuable inside knowledge.
8.20 **Still Open All Hours** Granville and Gastric find themselves acting as marriage counsellors.
9.00 **Father Brown** *The Pride of the Prydes*: The grand opening of Pryde Castle ends in disaster.
10.00 **Death in Paradise** 3/8. Humphrey and the team investigate the shooting of Fidel's old school friend. (S3)
11.15 **Silent Witness**
1.50 AM **Lovejoy**
2.50 **to 4.00** AM **The White Queen**

WEDNESDAY Entertainment & Lifestyle

Wednesday

AMC

186 186 840 332 381

Programmes start at 1pm.

1.00 PM **FILM Major League II** Sports comedy sequel. (1994, PG, 105min) ★★
3.00 **Halt and Catch Fire**
4.00 **Better Call Saul** (S2)
5.05 **FILM Major League: Back to the Minors** Comedy. (1998, 12) ★
7.00 **Halt and Catch Fire**
8.00 **Better Call Saul**
9.00 **Visionaries: Eli Roth's History of Horror SERIES FINALE** (S3)
10.00 **The Making of the Mob: New York**
11.00 **FILM Seraphim Falls** Western. (2006, 15, 111min) ★★★★
1.10 AM **Star Files**
1.25 **Visionaries: Eli Roth's History of Horror**
2.20 **The Making of the Mob: New York**
3.10 **Halt and Catch Fire**
4.10 **to 5.30** AM **Better Call Saul**

CBS Drama

147 197 71 134

9.00 AM **Gunsmoke** (S19)
10.00 **ER** 18/22. (S3)
11.00 **Touched by an Angel**
12.00 NOON **Judge Judy**
1.00 PM **Gunsmoke** (S19)
2.00 **FILM Finding John Christmas** Fantasy. (2003, PG, 91min) ★★
4.00 **Judge Judy**
6.00 **The Love Boat** (S2)
7.00 **CSI: Miami** *Going Under:* 2/24. Calleigh is involved in a car accident. (S5)
8.00 **ER** *Calling Dr Hathaway:* 19/22. Hathaway receives her admission test results. (S3)
9.00 **Medium** *We Had a Dream:* 14/22. The SOS killer escapes. (S3)
10.00 **CSI: Miami** 3/24. (S5)
11.00 **The Love Boat** (S2)
12.00 M'T **Judge Judy**
1.00 AM **ER** As 8.00pm.
2.00 **Medium** As 9.00pm.
3.00 **CSI: Miami** 3/24. (S5)
4.00 **Touched by an Angel**
5.00 **to 6.00** AM **Gunsmoke**

CBS Justice

148 192 39 137

9.00 AM **Diagnosis Murder**
10.55 **Bonanza** (S6)
2.00 PM **Walker, Texas Ranger** 11/25. (S3)
3.00 **NCIS** 8/24. (S4)
4.00 **NCIS: Los Angeles** (S3)
5.00 **JAG** 5/24. (S6)
6.00 **Diagnosis Murder** Double bill of episodes.
8.00 **Walker, Texas Ranger** *Rodeo:* 12/25. Alex falls for an old flame. (S3)
9.00 **NCIS** *You Better Watch Out:* 10/24. Tony's father visits for Christmas. Guest stars Robert Wagner. (S10)
10.00 **NCIS: Los Angeles** *Betrayal:* 9/24. Sam investigates al-Qaeda activity in Sudan. (S3)
11.00 **NCIS** 13/24. (S11)
12.00 M'T **CSI: Miami** (S4)
1.00 AM **NCIS** As 9.00pm.
1.55 **JAG** As 5.00pm.
2.55 **MacGyver** (S6)
3.50 **Walker, Texas Ranger**
4.40 **to 6.00** AM **Mission: Impossible**

CBS Reality

146 148 66 135

9.00 AM **Judge Judy**
10.00 **Bondi Rescue**
11.00 **48 Hours: Mystery**
12.00 NOON **OAPs Who Kill**
1.00 PM **Judge Judy**
3.00 **Bondi Rescue**
4.00 **48 Hours: Mystery**
5.00 **Judge Judy**
7.00 **48 Hours: Mystery**
8.00 **Medical Detectives** A missing student. **8.30** Using a pair of trainers to trace a killer.
9.00 **Dark Waters of Crime** Real-life investigations involving water.
10.00 **Ice Cold Killers** An examination of murders committed in Alaska.
11.00 **Sins and Secrets**
12.00 M'T **Medical Detectives**
1.00 AM **Dark Waters of Crime** As 9.00pm.
2.00 **Ice Cold Killers**
3.00 **Death Row Stories**
3.50 **Hoarders**
4.40 **to 6.00** AM **Judge Judy**

+1 hour 246 201 67 136

Challenge

145 139 46 146

7.00 AM **The Price Is Right**
8.00 **Wheel of Fortune**
9.00 **The Chase Australia**
10.00 **The Chase**
11.00 **Family Fortunes**
11.30 **Bruce's Price Is Right**
12.00 NOON **Wheel of Fortune** Double bill.
1.00 PM **Catchphrase**
2.00 **Family Fortunes**
3.00 **The Chase**
4.00 **The Chase Australia**
5.00 **Robot Wars Extreme**
6.00 **The Cube**
7.00 **Pointless Celebrities**
8.00 **The Chase** Double bill of the quiz show.
10.00 **Classic Who Wants to Be a Millionaire?** Big-money quiz hosted by Chris Tarrant.
11.00 **Bullseye**
1.00 AM **The Chase**
3.00 **Classic Who Wants to Be a Millionaire?**
4.00 **to 6.00** AM **Golden Balls**

+1 hour 245 180 147

Comedy Central Extra

127 182 308

6.00 AM **Wipeout USA**
7.00 **Teleshopping**
9.00 **Friends** (S4)
10.00 **Bob's Burgers** (S4&5)
11.00 **Impractical Jokers**
1.00 PM **Friends** (S4)
2.00 **Wipeout USA**
3.00 **The Middle** (S6)
4.00 **Bob's Burgers** (S4)
5.00 **Fresh Prince of Bel Air**
6.00 **Impractical Jokers**
8.00 **The Office (US)** (S5)
9.00 **Bob's Burgers** (S4&5)
10.00 **Rick and Morty** (S2)
11.00 **South Park** (S17)
11.55 **Fresh Prince of Bel Air**
12.50 AM **Rick and Morty**
1.45 **Jimmy Carr**
2.45 **Lip Sync Battle: Christmas Special**
3.10 **FILM Life After Beth** Comedy horror starring Dane DeHaan. (2014, 15, 87min) ★★★
4.30 **Bob's Burgers**
5.15 **to 6.00** AM **The Middle**

+1 hour 227

Food Network

172 291 41 148

6.00 AM **Cake Wars**
6.55 **Barefoot Contessa**
7.20 **Bake with Anna Olson**
8.15 **Anna Olson: Fresh**
9.10 **The Pioneer Woman**
11.00 **Cake Wars**
12.00 NOON **Cake Boss**
1.00 PM **Jamie's 15 Minute Meals** Four editions.
3.00 **The Pioneer Woman**
6.00 **Cake Wars NEW EDITION** The teams must create a world where animals celebrate Christmas.
7.00 **The Pioneer Woman**
8.00 **Diners, Drive-Ins and Dives** Double bill.
9.00 **Chinese Food in Minutes** Double bill.
10.00 **Man v Food**
11.00 **Diners, Drive-Ins and Dives** Four editions.
1.00 AM **Restaurant: Impossible**
2.00 **to 3.00** AM **Mystery Diners**

+1 hour 272 149

Christmas Food

133 133 827 278 280 313 388

6.10 AM **Sweet Baby James**
7.00 **Hairy Bikers' Cookbook**
8.00 **Nigella's Christmas**
9.00 **James Martin's Feasts**
9.30 **Delia's Christmas**
10.00 **River Cottage Christmas**
11.00 **Food Heroes Christmas**
12.00 NOON **The Hairy Bikers**
1.00 PM **Nigella's Christmas**
2.00 **James Martin's Feasts**
2.30 **Delia's Christmas**
3.00 **River Cottage Christmas**
4.00 **Food Heroes Christmas**
5.00 **Hairy Bikers' Cookbook**
6.00 **Nigella's Christmas**
7.00 **James Martin's Feasts**
7.30 **Delia's Christmas**
8.00 **River Cottage Christmas**
9.00 **Food Heroes Christmas**
10.00 **Nigella's Christmas**
11.00 **James Martin's Feasts**
11.30 **Delia's Christmas**
12.00 M'T **River Cottage Xmas**
1.00 AM **Simon Hopkinson**
2.00 **Teleshopping**
5.00 **to 6.15** AM **Highlights**

+1 hour 233 279

Lifetime

164 164 838 208 209 329 384

7.00 AM **Judge Judy**
8.30 **Hardcore Pawn**
9.00 **Storage Wars**
10.00 **Zombie House Flipping**
11.00 **Judge Judy**
1.30 PM **Hardcore Pawn**
2.00 **Escaping Polygamy**
3.00 **Seven Year Switch Australia**
4.00 **Dance Moms**
6.00 **Zombie House Flipping**
7.00 **Judge Judy** Real-life small-claims cases.
9.00 **Casey Anthony's Parents Speak** The grandparents of three-year-old Caylee Anthony discuss their loss.
11.00 **Vivica's Black Magic** Vivica receives a shocking phone call.
12.00 M'T **Hardcore Pawn**
1.00 AM **Storage Wars**
2.00 **Zombie House Flipping**
3.00 **to 4.00** AM **Seven Year Switch Australia**

+1 hour 264

Paramount Network

159 188 187 57

9.00 AM **Access**
9.05 **Now That's Funny!**
10.00 **Gilmore Girls**
11.50 **FILM A Christmas Reunion** Drama. (2015, PG, 90min) ★★
1.45 PM **FILM On Strike for Christmas** Drama. (2010, PG, 87min) ★★
3.35 **FILM The Christmas Note** Drama. (2015, PG, 110min) ★★
5.25 **FILM Christmas Confessions** Drama. (2015, PG, 98min) ★★
7.15 **FILM Christmas Under Wraps** Drama. (2014, U, 88min) ★★
9.00 **FILM The Cable Guy** Black comedy. (1996, 12, 96min) ★★★
11.05 **FILM She's the One** Romantic comedy. (1996, 15, 96min) ★★
1.10 AM **The Strain** (S1)
2.05 **Gilmore Girls** (S4)
3.05 **Now That's Funny!**
4.55 **Lip Sync Battle**
5.15 **Access** Showbiz news.
5.30 **to 6.00** AM **Neighbours**

Quest

144 144 866 172 217 37 167

6.00 AM **Total Fishing**
6.20 **Wheeler Dealers**
6.45 **How It's Made**
8.00 **Mighty Planes**
9.00 **Salvage Hunters**
10.00 **Gold Rush**
11.00 **Classic Car Rescue**
12.00 NOON **How It's Made**
1.00 PM **Heavy Rescue**
2.00 **Fifth Gear**
3.00 **Wheeler Dealers**
4.00 **Mighty Ships**
5.00 **Demolition Man**
6.00 **Wheeler Dealers: Trading Up**
7.00 **Combat Dealers**
8.00 **Salvage Hunters**
9.00 **Flintoff Goes Wild**
10.00 **Deadliest Drivers**
10.30 **Carabao Cup on Quest**
11.30 **Deadliest Drivers**
12.00 M'T **Wheeler Dealers**
1.00 AM **Wheels That Fail**
2.00 **Fifth Gear**
3.00 **Destroyed in Seconds**
4.00 **Fantomworks**
5.00 **to 6.00** AM **Overhaulin'**

+1 hour 244 173 83 168

Quest Red

149 215 38 169

6.00 AM **Say Yes to the Dress: Big Bliss**
6.25 **My Cat from Hell**
9.00 **Animal Cops Houston**
10.00 **Pit Bulls & Parolees**
11.00 **My 600lb Life**
12.00 NOON **Long Lost Family US**
1.00 PM **I Found the Gown**
2.00 **Say Yes to the Dress**
5.00 **Money for Nothing**
6.00 **Salvage Hunters**
7.00 **Money for Nothing**
8.00 **My 600lb Life**
9.00 **Dog Detectives**
10.00 **Leah Remini: Scientology & the Aftermath**
11.00 **Murder on CCTV**
12.00 M'T **Forensic Detectives**
1.00 AM **Couples Who Kill**
2.00 **Murder Comes to Town**
3.00 **FBI Files**
3.50 **Animal Cops Detroit**
4.40 **Bondi Vet**
5.30 **to 6.00** AM **Say Yes...**

+1 hour 249 84 170

Really

142 129 17 160

6.00 AM **Oxford St Revealed**
7.00 **Cruise TV**
8.00 **Homes Under the Hammer** Double bill.
10.00 **Tipping Point**
12.00 NOON **Escape to the Country** Double bill.
2.00 PM **Homes Under the Hammer** Double bill.
4.00 **Ghost Inside My Child**
5.00 **Ghost Adventures**
6.00 **Celebrity Antiques Road Trip**
7.00 **Helicopter ER**
8.00 **One Born Every Minute**
9.00 **Helicopter ER** The team help a farmer impaled on a steel spike.
10.00 **21st Century Serial Killers NEW EDITION** Profile of Shawn Grate.
11.00 **Helicopter ER**
12.05 AM **Cold Justice**
1.00 **Nurses Who Kill**
2.00 **Teleshopping**
4.00 **The Hotel Inspector**
4.50 **to 6.00** AM **Oxford Street Revealed**

Sony Crime

157 193 40 143

7.00 AM **Bizarre Murders**
8.00 **48 Hours: Mystery**
11.00 **Fear Thy Neighbour**
12.00 NOON **Bizarre Murders**
1.00 PM **FILM Murder in the Outback** Drama. (2007, 15, 95min) ★★
3.00 **Hustle** 3/6. (S7)
4.00 **The Glades** 9/10. (S3)
5.00 **Person of Interest** (S1)
6.00 **CSI** 13&14/22. (S13)
8.00 **Hustle** *Clearance from a Deal:* 3/6. The team try to outsmart a casino owner. (S7)
9.00 **CSI** *Keep Calm and Carry-On:* 12/22. The body of a woman is found on the road nearby an airport. (S14)
10.00 **Bizarre Murders**
10.30 **Deadly Women**
12.30 AM **Fear Thy Neighbour**
1.30 **Bizarre Murders**
2.00 **to 4.00** AM **FILM A Father's Betrayal** Drama. (1997, 15, 88min) ★★

+1 hour 257 60

5SELECT

153 152 54 133

9.00 AM **Access**
9.10 **Caught on Camera**
9.35 **Neighbours**
10.00 **Inside Balmoral**
11.00 **The Dog Rescuers**
12.00 NOON **Benefit House: Me & My 26 Kids**
1.00 PM **Nightmare Tenants, Slum Landlords**
2.00 **GPs: Behind Closed Doors** Double bill.
4.00 **The Yorkshire Vet**
5.00 **The Dog Rescuers**
6.00 **GPs: Behind Closed Doors** Double bill.
8.00 **The Yorkshire Vet**
9.00 **World War II in Colour** The war in the Pacific. **10.00** The final days of the Third Reich.
11.00 **World War II in Colour**
12.00 M'T **Secrets of Great British Castles**
1.00 AM **Nightmare Tenants, Slum Landlords**
2.00 **Too Fat for Love**
3.00 **to 4.00** AM **Yorkshire: A Year in the Wild**

5Spike

150 154 31 141

9.00 AM **Criminals: Caught on Camera**
9.35 **Knight Rider** (S3)
10.40 **Police Interceptors**
11.40 **The Virginian: Men from Shiloh** (S2)
1.20 PM **FILM Hotel Sahara** World War Two comedy. (1951, b/w, PG) ★★★
3.15 **FILM Three Hours to Kill** Western. (1954, 12, 77min) ★★
5.00 **Knight Rider** (S3)
7.00 **Police Interceptors** A riot at a Christmas party. **8.00** A motorist reports one of the officers for stealing his car.
9.00 **FILM The Last Stand** Action thriller. (2012, 15, 105min) ★★★
11.15 **Black Sails** (S1)
12.25 AM **Gangland Undercover**
1.20 **The X-Files** (S9)
2.20 **Car Crime UK: Caught on Camera**
2.50 **to 3.00** AM **Access**

+1 hour 250

TruTV

180 212 68 153

6.00 AM **Psychic Detectives**
9.00 **Paranormal Survivor**
10.00 **North Mission Road**
12.00 NOON **Trace Evidence: The Case Files of Dr Henry Lee** Double bill.
2.00 PM **Body of Evidence**
4.00 **The Investigators**
6.00 **Haunting Evidence**
7.00 **Paranormal Survivor** A spirit attaches itself to all those it encounters. **8.00** The story of a teenager targeted by demonic messages.
9.00 **Under Fire: Deadliest Police Shootouts** Louisiana police intercept a gunman. **9.30** A hostage situation turns into a fierce gun battle in a Virginia parking lot.
10.00 **Cops** Double bill.
11.00 **Crime 360** Double bill.
1.00 **to 3.00** AM **Body of Evidence**

+1 hour 280 69

TLC

140 140 831 167 168 323 377

6.00 AM **Say Yes to the Dress**
7.00 **Say Yes... Atlanta**
8.00 **Say Yes to the Dress**
9.00 **Counting On**
11.00 **Gypsy Brides US**
12.00 NOON **90 Day Fiancé: Happily Ever After?**
2.00 PM **Nate & Jeremiah**
3.00 **Good Bones NEW EDITION**
4.00 **Say Yes... UK**
5.00 **Say Yes to the Dress**
6.00 **Say Yes... Atlanta**
7.00 **Say Yes... UK**
8.00 **90 Day Fiancé NEW EDITION** Ashley receives shocking news.
10.00 **Return to Amish NEW EDITION** A look the original cast members.
11.00 **90 Day Fiancé**
2.00 AM **Return to Amish**
3.00 **90 Day Fiancé: Happily Ever After?**
4.00 **Curvy Brides**
5.00 **to 6.00** AM **Cake Boss**

+1 hour 240 169

★★★★★ Excellent ★★★★ Very Good ★★★ Good ★★ Average ★ Poor

Discovery

125 125 822 250 251 322 376

6.00 AM **Combat Dealers**
7.00 **Alaskan Bush People**
8.00 **Naked and Afraid XL**
9.00 **Yukon Men**
10.00 **Wheeler Dealers**
11.00 **Fast N' Loud**
12.00 NOON **Gold Rush** As 10pm.
1.00 PM **Combat Dealers**
2.00 **Deadliest Catch**
3.00 **Mighty Ships** Liner *Le Boreal*.
4.00 **Gold Divers**
5.00 **Gold Rush** Time is running out for Parker Schnabel.
6.00 **Fast N' Loud Revved Up**

9.00 **Street Outlaws: Memphis**

7.00 **Supertruckers** The team move a huge cheese vat from a rural Welsh factory to Felixstowe in Suffolk for shipment abroad.

8.00 **Wheeler Dealers** Mike Brewer and mechanic Edd China work on the classic 1980s muscle car, the Ford Mustang GT.

9.00 **Street Outlaws: Memphis NEW EDITION** The Memphis family continue their tour with a stop in Las Vegas.

10.00 **Gold Rush** Six men from Oregon put everything on the line and head to Alaska to dig for gold, hoping to strike big.

11.00 **Mighty Ships** *MV Resolution*.
12.00 M'T **Street Outlaws: Memphis** As 9.00pm.
1.00 AM **Naked and Afraid XL**
2.00 **Mighty Ships** As 11.00pm.
3.00 **Street Outlaws: Memphis**
3.50 **Deadliest Catch**
4.40 **Misfit Garage**
5.30 **to 6.00** AM **How It's Made**

+1 hour 225 252

Animal Planet

162 162 836 256 257 325 378

6.00 AM **O'Shea's Big Adventure**
7.00 **Pit Bulls & Parolees**
8.00 **Elephant Rescue**
9.00 **Treehouse Masters: Out on a Limb** A beehive-style house.
10.00 **O'Shea's Big Adventure**
11.00 **Animal Cops Houston**
12.00 NOON **Wildest Islands**
1.00 PM **Alaska: The Last Frontier**
2.00 **Animal Cops Houston**
3.00 **Pit Bulls & Parolees**
4.00 **Treehouse Masters**
5.00 **Crocodile Hunter**
6.00 **Amba the Russian Tiger**

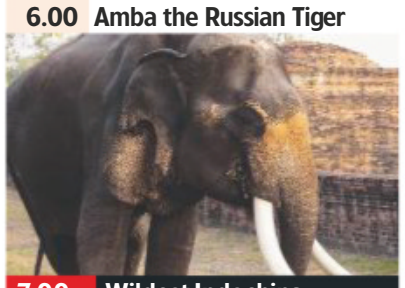

7.00 **Wildest Indochina**

7.00 **Wildest Indochina** A look at Malaysia's diverse wildlife, including orangutans and giant saltwater crocodiles.

8.00 **Alaska: The Last Frontier** Eivin, Atz Lee, Jane and Shane go on a group hunt for deer to fill their freezers.

9.00 **I'm Alive** The stories of a man attacked by a brown bear, and the victim of a bite from the deadly black mamba snake.

10.00 **Animal Cops Houston** Chief investigator Max Mixson rescues a young foal suffering from a dislocated knee.

11.00 **Pit Bulls & Parolees**
12.00 M'T **I'm Alive**
1.00 AM **Animal Cops Houston**
2.00 **Treehouse Masters**
3.00 **Alaska: The Last Frontier**
3.50 **Crikey! It's the Irwins**
4.40 **Escape to Chimp Eden**
5.10 **to 6.00** AM **Treehouse Masters**

+1 hour 262 258

Nat Geographic

129 129 824 266 268 317 373

8.00 AM **Supercars**
9.00 **Supercar Megabuild**
10.00 **Strippers: Cars for Cash**
11.00 **Car SOS** Triple bill.
2.00 PM **Nazi Weird War Two**
3.00 **WWII's Greatest Raids** Examining how elite soldiers helped change the war.
4.00 **War Heroes of the Skies** The bravery of the first African-American aviators.
5.00 **Air Crash Investigation** A landing on a drag-racing strip. **6.00** An aircraft design flaw that caused two accidents.

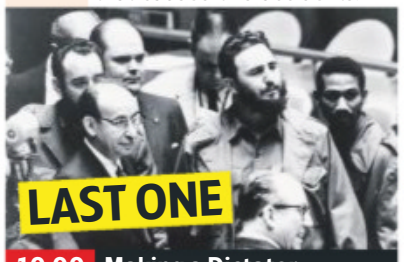

10.00 **Making a Dictator**

7.00 **Air Crash Investigation** Investigators try to find why a brand new design of jet crashed during a demonstration flight.

8.00 **Inside the SS** Hitler's private army, formed in 1925 from volunteers who were subjected to intense propaganda.

9.00 **Inside the SS** A look at the role of the SS in the Holocaust with many volunteering to run the death camps.

10.00 **Making a Dictator SERIES FINALE** Examining the various circumstances that lead dictators to their downfalls.

11.00 **Seconds from Disaster** The crash-landing of United Flight 232 at Iowa's Sioux City airport in July 1989.
12.00 M'T **Chasing UFOs** Looking into reports about alien interference in a Nasa mission.
1.00 AM **Evacuate Earth**
2.00 **to 5.00** AM **Car SOS**

+1 hour 229 267

History

130 130 825 270 327 379

6.00 AM **American Pickers**
8.00 **Storage Wars**
10.00 **Forged in Fire**
12.00 NOON **Project Impossible**
1.00 PM **Pawn Stars**
2.00 **American Pickers** Mike Wolfe and Frank Fritz visit a vintage garage in Ohio.
3.00 **Storage Wars** Four editions.
5.00 **Forged in Fire** Former winners return for the chance to craft a weapon called the pata. **6.00** Four previously eliminated bladesmiths return for a shot at redemption.

9.00 **Mountain Men**

7.00 **American Pickers** The guys double-team a packed property to find what they are looking for before nightfall.

8.00 **American Pickers NEW EDITION** Mike Wolfe and Frank Fritz unleash a sleek 1967 Jaguar in a New Jersey garage.

9.00 **Mountain Men NEW EDITION** Morgan's first flight to the homestead hits a wall of bad weather.

10.00 **Mountain Men NEW EDITION** Tom battles the Kootenai river, and Eustace tries to raise a down payment to buy land.

11.00 **Ancient Aliens** Suggestions that extraterrestrials designed the human body to be a vessel for otherworldly entities.
12.00 M'T **Forged in Fire Tournament of Champions**
1.00 AM **American Pickers**
3.00 **Forged in Fire**
4.00 **to 6.00** AM **Storage Wars**

+1 hour 230 271

Yesterday

155 245 19 159

6.00 AM **Elegance and Decadence: The Age of the Regency**
7.10 **Secrets of a Suffragette**
8.00 **Murder Maps**
9.00 **Trains That Changed the World** As shown at 7.00pm.
10.00 **Murder Maps**
12.00 NOON **Time Team**
1.00 PM **Wild Canada**
2.00 **Alaska – Earth's Frozen Kingdom** Spring in the state.
3.00 **Atlantic: The Wildest Ocean on Earth**
4.00 **Nazi Hunters**
6.00 **The World at War**

8.00 **The Day When De Gaulle...**

7.00 **Trains That Changed the World** A four-mile long vehicle transporting enough iron ore to build two Eiffel towers.

8.00 **The Day When De Gaulle Chose War** Charles De Gaulle's refusal to surrender to the German invasion.

9.00 **Open All Hours** Arkwright suspects a man might be a shoplifter. **9.40** Arkwright decides that Granville needs some toughening up. **10.20** Arkwright tries to improve the sale of an overstocked commodity with incredible efficiency.

11.00 **The Two Ronnies** Vintage comedy, plus music by Georgie Fame and Alan Price. **11.55** Vintage comedy from Messrs Barker and Corbett, with Pan's People and Dana.
12.50 **to 3.00** AM **Elegance and Decadence: The Age of the Regency**

+1 hour 255 246 99

Wednesday

7 PM

8 PM

9 PM

10 PM

Disc. History

171 262

6.00 AM **Classic Aircraft**
7.00 **Trainspotting**
9.00 **Future Weapons**
10.00 **Battlefield**
12.00 NOON **Classic Aircraft**
1.00 PM **Trainspotting**
3.00 **Frontline Battle Machines with Mike Brewer**
4.00 **Battlefield**
6.00 **World War II in Colour**
7.00 **Unsolved History**
8.00 **Codes and Conspiracies**
9.00 **Secrets of the Underground**
10.00 **Dark Matters**
11.00 **World War II in Colour**
12.00 M'T **True Horror with Anthony Head**
1.00 AM **Codes and Conspiracies**
2.00 **Battlefield**
4.00 **Frontline Battle Machines with Mike Brewer**
5.00 **to 6.00** AM **World War II in Colour**

+1 hour 271 263

Eden

166 247 249 315 389

9.00 AM **Dog's Best Friend**
10.00 **Monster Bug Wars**
11.00 **David Attenborough's Natural Curiosities**
12.00 NOON **Planet Earth**
1.00 PM **Dog's Best Friend**
2.00 **Monster Bug Wars**
3.00 **Dino Hunt**
4.00 **Dog's Best Friend**
5.00 **Monster Bug Wars**
6.00 **David Attenborough's Natural Curiosities**
7.00 **Planet Earth**
8.00 **Dino Hunt**
9.00 **Frontier Borneo**
10.00 **David Attenborough's Natural Curiosities**
11.00 **Planet Earth**
12.00 M'T **Frontier Borneo**
1.00 AM **Dino Hunt**
2.00 **David Attenborough's Natural Curiosities**
3.00 **Monster Bug Wars**
3.50 **Frontier Borneo**
4.40 **Planet Earth**
5.30 **to 6.00** AM **Dog's Best Friend**

+1 hour 266 248

Nat Geo Wild

165 165 839 264 265 318 374

8.00 AM **Animals Gone Wild**
10.00 **Dangerous Encounters**
11.00 **Monster Fish**
1.00 PM **Wild India**
4.00 **Snakes in the City**
6.00 **Caught in the Act**
7.00 **Caught in the Act** Two tigers go head to head in a violent showdown.
8.00 **Africa's Wild Side** Animals that reshape their environment to suit their needs.
9.00 **Lions v Hippos** Footage of a battle between the two species.
10.00 **Africa's Deadliest** Animals that have to stay on the move to find food, avoid predators and secure a mate.
11.00 **The Incredible Dr Pol NEW EDITION** Charles tries to prove he can be good with animals.
12.00 M'T **Animals Gone Wild**
2.00 AM **Wild India**
3.00 **to 5.00** AM **Snakes in the City**

H2

163 273 274 330 390

8.00 AM **Hunting Hitler**
10.00 **History's Most Notorious**
11.00 **Ancient Aliens**
2.00 PM **Doomsday: 10 Ways the World Will End**
3.00 **Hunting Hitler**
5.00 **History's Most Notorious**
6.00 **Ancient Aliens**
7.00 **Ancient Aliens** A man who claims to have been taken aboard an alien space ship. **8.00** Ancient stone monuments worldwide.
9.00 **Battlefield Detectives** Examining the 1863 Battle of Gettysburg.
10.00 **Camp X** The story of the secret agent training school.
11.00 **Mystery Pickers**
12.00 M'T **Ancient Aliens**
3.00 AM **Doomsday: 10 Ways the World Will End**
4.00 **to 5.00** AM **History's Most Notorious**

PBS America

160 276 94 155

8.00 AM **Bitter Rivals: Iran and Saudi Arabia**
9.10 **Nelson in His Own Words**
10.20 **The Secrets of the Mary Rose**
11.25 **Bitter Rivals: Iran and Saudi Arabia**
12.35 PM **Wild Tanzania**
1.50 **Nelson in His Own Words**
3.00 **The Secrets of the Mary Rose**
4.10 **Bitter Rivals: Iran and Saudi Arabia**
5.20 **Wild Tanzania**
6.35 **Nelson in His Own Words**
7.50 **Into the Amazon**
9.00 **Timewatch: The Crusaders' Lost Fort**
10.05 **Bitter Rivals: Iran and Saudi Arabia**
11.15 **Into the Amazon**
12.20 AM **Timewatch: The Crusaders' Lost Fort**
1.30 **to 2.00** AM **Space Mistakes...**

CI

156 156 835 275 328 380

6.00 AM **Homicide Hunter**
8.00 **The First 48**
10.00 **On the Case**
11.00 **Cold Case Files 2017**
12.00 NOON **Crimes That Shook Australia**
1.00 PM **Crimes That Shook Britain**
2.00 **Town & Country Murder**
3.00 **Homicide Hunter**
4.00 **Unusual Suspects**
5.00 **Homicide: Hours to Kill**
6.00 **Cold Case Files 2017**
7.00 **The First 48**
8.00 **Killer In Plain Sight**
9.00 **Cults and Extreme Belief**
10.00 **FILM The Lost Wife of Robert Durst** Drama. (2017, 12, 85min) ★★
11.45 **Homicide Hunter**
12.45 AM **Cults and Extreme Belief**
1.40 **Town & Country Murder**
2.40 **Crimes That Shook Britain**
3.35 **to 6.00** AM **Highlights**

+1 hour 256

SKY HD SD VIRGIN HD FREEVIEW HD FREESAT HD BT HD

WEDNESDAY Films

Wednesday

Sky Premiere

301 301 842 431 401 501

6.00 AM **Christmas on Holly Lane**
7.30 **The Time Team** As 4.40pm.
9.00 **The Exception** As 6.10pm.
10.50 **The Shape of Water** As 8pm.
1.00 PM **PREMIERE Beauty and the Beast** As 10.10pm.
3.00 **Christmas on Holly Lane** Festive family drama. (2018, PG, 83min) ★★
4.40 **The Time Team** Animation. (2018, PG, 84min) ★★★
6.10 **The Exception** War drama. (2016, 15, 107min) ★★★

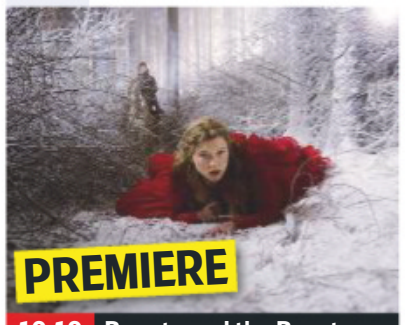

10.10 Beauty and the Beast

8 PM

8.00 **The Shape of Water** Guillermo del Toro's fantasy starring Sally Hawkins. A mute cleaning lady makes a life-changing discovery while working at a secret government lab in the 1960s. With Michael Shannon. (2017, 15, 123min) ★★★★★
SEX ●●● VIOLENCE ●●● LANG ●●●

9 PM

10 PM

10.10 **PREMIERE Beauty and the Beast** Romantic fantasy. Subtitled. (2016, 12, 112min) ★★★★
See review, page 19
SEX ●●● VIOLENCE ●●● LANG ●●●

11 PM

12.20 AM **How to Get Girls** Comedy starring Chris Elliott. (2017, 18, 90min) ★
2.00 **Katie Says Goodbye** Drama starring Olivia Cooke. (2016, 15, 88min) ★★★
3.45 **The Christmas Contract** Drama with Danneel Ackles. (2018, PG, 90min) ★★
5.30 **to 6.00** AM **Moana: Special**

+1 hour 312 402

Sky Disney

304 304 845 435 405 503

6.25 AM **The Fox and the Hound**
7.55 **Cars 3** As shown at 4.20pm.
9.45 **Coco** As shown at 6.10pm.
11.35 **Lion King II: Simba's Pride** Animated adventure sequel. (1998, U, 81min) ★★★
1.05 PM **Tangled** As 8.00pm.
2.50 **The Fox and the Hound** Animation. (1981, U) ★★★
4.20 **Cars 3** Animated sequel. (2017, U, 102min) ★★★
6.10 **Coco** Animated adventure. (2017, PG, 102min) ★★★★

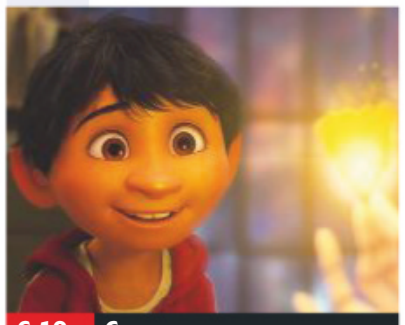

6.10 Coco

8.00 **Tangled** Animated musical featuring the voice of Mandy Moore. A princess locked in a tower escapes with the aid of a bandit and tries to find her way home. (2010, PG, 100min) ★★★★
SEX ●●● VIOLENCE ●●● LANG ●●●

9.45 **The Santa Clause 3: The Escape Clause** Comedy fantasy sequel starring Tim Allen. Santa Claus's festive preparations are disrupted by Jack Frost. (2006, U, 92min) ★★★
SEX ●●● VIOLENCE ●●● LANG ●●●

11.25 **The Last Flight of Noah's Ark** Family adventure starring Elliott Gould, Genevieve Bujold and Ricky Schroder. (1980, U, 97min) ★★★
1.15 AM **The Black Hole** Sci-fi adventure starring Maximilian Schell and Anthony Perkins. (1979, PG, 97min) ★★★
3.00 **The Santa Clause 3: The Escape Clause** As 9.45pm.
4.45 **to 6.15** AM **Lion King II: Simba's Pride** As 11.35am.

Sky Family

305 305 846 436 406 505

6.30 AM **Tad the Lost Explorer and the Secret of King Midas**
8.05 **Fred Claus** (2007) ★★
10.10 **The Polar Express** As 8pm.
11.55 **The Emoji Movie** As 6.30pm.
1.25 PM **Tim Burton's Corpse Bride** As shown at 9.45pm.
2.50 **Tad the Lost Explorer and the Secret of King Midas** Animation. (2017, U) ★★★
4.20 **Stardust** (2007, PG) ★★★★
6.30 **The Emoji Movie** Animated adventure. (2017, U, 86min) ★

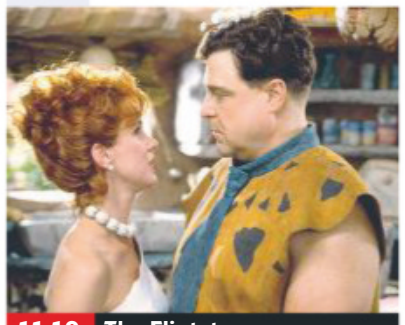

11.10 The Flintstones

8.00 **The Polar Express** Animation starring Tom Hanks. A young boy who is growing sceptical about Santa Claus travels to the North Pole on board an extraordinary steam train. (2004, U, 100min) ★★★
SEX ●●● VIOLENCE ●●● LANG ●●●

9.45 **Tim Burton's Corpse Bride** Animated fantasy featuring the voices of Johnny Depp, Helena Bonham Carter and Emily Watson. (2005, PG, 77min) ★★★★★
SEX ●●● VIOLENCE ●●● LANG ●●●

11.10 **The Flintstones** Comedy starring John Goodman. (1994, U, 93min) ★★
12.50 AM **The Flintstones in Viva Rock Vegas** Comedy prequel starring Mark Addy. (2000, PG, 91min) ★★
2.30 **Hocus Pocus** Comedy starring Bette Midler and Omri Katz. (1993, PG, 97min) ★★★
4.15 **to 6.00** AM **Cop and a Half: New Recruit** Adventure. (2017, PG, 97min) ★★

Sky Action

306 306 847 437 407 502

7.05 AM **Braven** Action thriller. (2018, 15, 94min) ★★★
8.45 **Babylon A.D** Sci-fi thriller. (2008, 12, 100min) ★★
10.20 **Maze Runner: The Death Cure** As shown at 8.00pm.
12.45 PM **Troy** Epic adventure. (2004, 15, 163min) ★★★
3.30 **Kong: Skull Island** Fantasy. (2017, 12, 118min) ★★★★
5.30 **Transformers** Sci-fi action adventure with Shia LaBeouf. (2007, 12, 143min) ★★★★

10.30 Bad Boys

8.00 **Maze Runner: The Death Cure** Final part of the sci-fi saga based on James Dashner's novels, starring Dylan O'Brien, Ki Hong Lee and Kaya Scodelario. A group of young people attempt to save their friends who are being held captive. (2018, 12, 142min) ★★★
SEX ●●● VIOLENCE ●●● LANG ●●●

10.30 **Bad Boys** Action comedy with Martin Lawrence and Will Smith. A bachelor cop and his married partner switch identities in their pursuit of heroin thieves. (1995, 15, 118min) ★★★
SEX ●●● VIOLENCE ●●● LANG ●●●

12.30 AM **Bad Boys II** Action comedy thriller sequel. (2003, 15, 147min) ★★★
3.00 **Rambo** Action drama sequel. (2008, 18, 92min) ★★★
4.35 **to 6.20** AM **Turbo: A Power Rangers Movie** Fantasy sequel. (1997, PG, 99min) ★

Sky Comedy

307 307 848 438 408 506

6.30 AM **All About Steve** (2009)
8.15 **The Female Brain** (2017) ★★
10.00 **The Bachelors** Comedy. (2016, 15, 97min) ★★★
11.45 **Sweet Home Alabama** Comedy. (2002, 12) ★★★
1.45 PM **The House** As 9.00pm.
3.20 **You've Got Mail** As 10.35pm.
5.25 **Dumb and Dumber** Comedy. (1994, 12, 107min) ★★
7.20 **Anchorman: The Legend of Ron Burgundy** Comedy. (2004, 12, 94min) ★★★

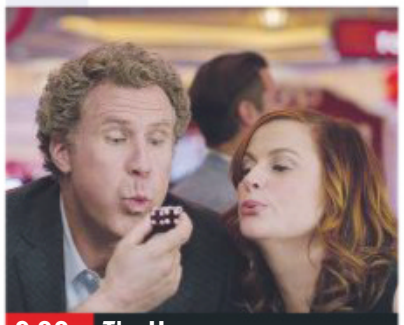

9.00 The House

Anchorman: The Legend of Ron Burgundy (film started at 7.20pm)
SEX ●●● VIOLENCE ●●● LANG ●●●

9.00 **The House** Comedy starring Will Ferrell and Amy Poehler. A couple set up an illegal casino when their daughter's scholarship falls through. (2017, 15, 88min) ★
SEX ●●● VIOLENCE ●●● LANG ●●●

10.35 **You've Got Mail** Romantic comedy starring Tom Hanks, Meg Ryan and Parker Posey. (1998, PG, 114min) ★★★
SEX ●●● VIOLENCE ●●● LANG ●●●

12.40 AM **Pineapple Express** Comedy thriller starring Seth Rogen and James Franco. (2008, 18, 111min) ★★★★
2.40 **Stuck on You** Comedy. (2003, 12, 118min) ★★★
4.45 **to 6.15** AM **Police Academy 6: City Under Siege** Comedy sequel. (1989, PG, 83min) ★

primetime

Sky DC Heroes

302 302 843 433 403

7.00 AM **DC Super Hero Girls: Intergalactic Games** Animation.
8.30 **Aquaman: Special** As 1.20pm.
9.00 **Superman III** As 4.20pm.
11.15 **Justice League** As 9.00pm.
1.20 PM **Aquaman: Special**
1.50 **Batman: The Dark Knight Returns, Part I** As 1.35am.
3.20 **DC's Greatest Moments**
4.20 **Superman III** Adventure sequel. (1983, PG, 123min) ★★★

6.35 **Man of Steel** Fantasy adventure exploring the origins of the iconic DC Comics character Superman, starring Henry Cavill. A young outcast with superpowers must confront his destiny when aliens from his home planet threaten Earth. (2013, 12, 143min) ★★★
9.00 **Justice League** Sci-fi adventure starring Ben Affleck, Gal Gadot, Henry Cavill and Amy Adams. (2017, 12, 120min) ★★
11.05 **Batman Begins** Comic-book thriller starring Christian Bale. (2005, 12, 140min) ★★★★★
1.35 AM **Batman: The Dark Knight Returns, Part I** Animated fantasy. (2012, 15, 76min) ★★★
3.05 **DC's Greatest Moments**
4.05 **Aquaman: Special**
4.35 **to 6.00** AM **DC Super Hero Girls: Intergalactic Games**

Sky Greats

309 309 844 434 404 508

7.00 AM **The Top Ten Show 2018**
7.20 **Wall Street** As 2.40am.
9.30 **Cocktail** As shown at 6.00pm.
11.20 **Big** As shown at 8.00pm.
1.10 PM **Braveheart** As 10.00pm.
4.10 **The Breakfast Club** Comedy drama starring Emilio Estevez. (1984, 15, 97min) ★★★★★
6.00 **Cocktail** Romantic drama starring Tom Cruise and Bryan Brown. (1988, 15, 103min) ★★

8.00 **Big** Comedy starring Tom Hanks. A 12-year-old boy is turned into a 30-year-old man after asking a wishing machine to change him into a grown-up. (1988, PG, 102min) ★★★★★
10.00 **Braveheart** Historical drama directed by and starring Mel Gibson as 13th-century Scottish warrior William Wallace, who led a ragged but courageous army against the English enemy. (1995, 15, 177min) ★★★★
1.00 AM **The Breakfast Club** Comedy drama, as 4.10pm.
2.40 **Wall Street** Oliver Stone's business drama starring Michael Douglas and Charlie Sheen. (1987, 15, 124min) ★★★★
4.50 **to 6.35** AM **The Sandlot** Family comedy starring Tom Guiry. (1993, PG, 101min) ★★★

TCM

315 315 854 415 416 512

6.00 AM **Hollywood's Best Film Directors** Double bill.
7.00 **Off Set** With Ben Miller.
7.20 **Dr Strangelove** (1963)
9.20 **The Hound of the Baskervilles** Mystery. (1939, b/w) ★★★★★
11.05 **Somebody Up There Likes Me** Drama. (1956, b/w, PG) ★★★★
1.30 PM **The Pearl of Death** (1944)
2.55 **Sherlock Holmes and The Scarlet Claw** (1944) ★★★

4.30 **Sherlock Holmes and the Spider Woman** (1944) ★★★
5.50 **Oregon Passage** Western. (1957, b/w, U, 80min) ★★
7.30 **Apache War Smoke** Western starring Gilbert Roland. (1952, b/w, U, 68min) ★★
9.00 **The Last Boy Scout** Action thriller starring Bruce Willis as a seedy private eye who teams up with a footballer on a murder case. With Damon Wayans. (1991, 18, 101min) ★★★
11.15 **Boiler Room** Thriller starring Giovanni Ribisi and Vin Diesel. (2000, 15, 119min) ★★★
1.40 AM **Conspiracy Theory with Jesse Ventura** Double bill.
3.30 **to 6.00** AM **Hollywood's Best Film Directors** Five editions.

+1 hour 316 417

Talking Pictures

328 445 81 306

6.00 AM **Assignment Redhead** Thriller. (1956, b/w, PG) ★★
7.35 **Stagecoach West**
8.35 **Spellbound** (1945) ★★★★
10.45 **Fort Algiers** (1953) ★★
12.20 PM **Great West End Theatres**
1.20 **Moulin Rouge** (1952) ★★★
3.40 **Great Day in the Morning** Western. (1955, PG) ★★★
5.30 **Colonel March of Scotland Yard** A boy murders his mother.

6.00 **Convoy** Wartime naval drama starring Clive Brook. A British merchant ship is attacked by Nazis during a routine convoy. (1940, b/w, PG, 85min) ★★★
7.45 **Glimpses: Christmas Carols in 1947** A Christmas carol singalong filmed in 1947.
8.00 **Danger UXB**
9.00 **A Family at War**
10.00 **Spearhead**
11.00 **The Gentle Touch**
12.00 M'T **Soft Beds, Hard Battles** Bawdy comedy starring Peter Sellers. (1973, 18, 94min) ★
1.50 AM **Madness of the Heart** Drama. (1949, b/w, U) ★★
3.35 **Carrington VC** Military drama. (1954, b/w, PG, 106min) ★★★
5.35 **to 6.00** AM **Night Mail** Classic documentary. (1936, b/w, U, 24min) ★★★★

Horror

317 149 70 138

8.00 AM **Land of the Giants** (S1)
9.00 **Star Trek: Enterprise** (S4)
10.00 **Star Trek** 10/24. (S3)
11.00 **Trapped in Space** Sci-fi drama. (1994, 15, 84min) ★★
1.00 PM **Polar Storm** Sci-fi disaster Movie. (2009, PG, 92min) ★★
3.00 **seaQuest DSV** 12/24. (S1)
4.00 **Triassic Attack** Sci-fi adventure. (2010, 12, 110min) ★★
6.00 **Star Trek** 11/24. (S3)

7.00 **Star Trek: Enterprise** (S4)
8.00 **The Invaders** 11/26. (S2)
9.00 **Howl** Horror starring Ed Speleers. The passengers of a train left immobilised at night must band together to survive when a strange creature attacks them. (2015, 18, 89min) ★★
10.50 **The Mummy** Hammer horror starring Peter Cushing and Christopher Lee. An Egyptian high priest returns to life to avenge the desecration of the 4,000-year-old tomb of his beloved Princess Ananka. (1959, PG, 88min) ★★★
12.35 AM **Drag Me to Hell** Horror thriller. (2009, 15, 94min) ★★★
2.35 **to 4.30** AM **Feardotcom** Horror. (2002, 18, 101min) ★★

+1 hour 318 202 139

★★★★★ Excellent ★★★★ Very Good ★★★ Good ★★ Average ★ Poor

Sky Thriller

308 308 849 439 409 509

6.45 AM **Fugitives** (2015) ★★★
8.35 **Flightplan** (2005) ★★★★
10.20 **First Kill** Action thriller. (2017, 15, 97min) ★★
12.15 PM **Hostage** Action thriller. (2004, 15, 113min) ★★★★
2.20 **Hudson Hawk** Action comedy. (1991, 15, 97min) ★★★
4.15 **The Constant Gardener** Romantic political thriller. (2005, 15, 129min) ★★★★
6.35 **Blood Diamond** Thriller. (2006, 15, 143min) ★★★★

4.15 The Constant Gardener

Blood Diamond (film started at 6.35pm)
SEX ●●● VIOLENCE ●●● LANG ●●●

9.00 **Zodiac** Crime drama based on the story of the hunt for Zodiac, the serial killer who stalked the San Francisco Bay area in the late 1960s and early 1970s. Stars Mark Ruffalo, Jake Gyllenhaal and Robert Downey Jr. (2006, 15, 157min) ★★★★
SEX ●●● VIOLENCE ●●● LANG ●●●

11.40 **Inside Man** Crime drama directed by Spike Lee, starring Denzel Washington, Clive Owen and Jodie Foster. (2006, 15, 129min) ★★★★★
1.50 AM **The Accused** Courtroom drama starring Jodie Foster. (1988, 18, 111min) ★★★★
3.45 **Broken Vows** Thriller starring Wes Bentley. (2015, 15) ★★
5.20 **to 6.40** AM **The Ox-Bow Incident** Western with Henry Fonda. (1943, b/w, PG) ★★★

Sky Christmas

303 303 850 440 410 511

6.30 AM **White Christmas** (1954)
8.35 **The Santa Clause** As 6.15pm.
10.20 **Home Alone: The Holiday Heist** Comedy sequel. (2012, PG, 87min) ★★
12.00 NOON **Die Hard** As 8.00pm.
2.15 PM **National Lampoon's Christmas Vacation** (1989)
4.00 **It's a Wonderful Life** Frank Capra's fantasy drama. (1946, b/w, U, 125min) ★★★★★
6.15 **The Santa Clause** Comedy. (1994, U, 98min) ★★★★

10.15 National Lampoon's...

8.00 **Die Hard** Action thriller starring Bruce Willis. A vacationing New York cop tackles a gang of terrorists when they seize control of a tower office block in Los Angeles at Christmas. With Alan Rickman and Bonnie Bedelia. (1988, 15, 131min) ★★★★★
SEX ●●● VIOLENCE ●●● LANG ●●●

10.15 **National Lampoon's Christmas Vacation** Comedy starring Chevy Chase. Disaster strikes the Griswold clan when they decide to spend Christmas at home. (1989, PG, 103min) ★
SEX ●●● VIOLENCE ●●● LANG ●●●

12.00 M'T **It's a Wonderful Life** Fantasy, as shown at 4.00pm.
2.15 AM **White Christmas** Classic musical starring Bing Crosby and Danny Kaye. (1954, U, 120min) ★★★★★
4.20 **to 6.05** AM **The Santa Clause** As shown at 6.15pm.

Sky Sci-Fi/Horror

310 310 851 441 411 507

6.45 AM **Rings** Horror thriller. (2017, 15, 102min) ★★
8.35 **Thor: The Dark World** Fantasy. (2013, 12) ★★
10.35 **Happy Death Day** Horror. (2017, 15, 96min) ★★★
12.20 PM **Signs** As 1.40am.
2.20 **Black Panther** As 9.00pm.
4.40 **It** Horror with Bill Skarsgård. (2017, 15, 135min) ★★★★
7.10 **Legion** Action thriller starring Paul Bettany and Lucas Black. (2010, 15, 100min) ★★★

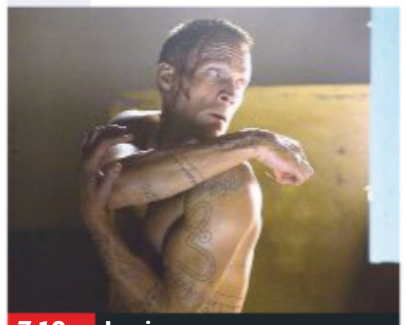
7.10 Legion

Legion (film started at 7.10pm)
SEX ●●● VIOLENCE ●●● LANG ●●●

9.00 **Black Panther** Marvel's comic-book adventure starring Chadwick Boseman and Michael B Jordan. The new ruler of a hidden African nation faces a challenge for his throne. With Lupita Nyong'o. (2018, 12, 134min) ★★★★
SEX ●●● VIOLENCE ●●● LANG ●●●

11.20 **It** Horror, as 4.40pm.
1.40 AM **Signs** Sci-fi drama starring Mel Gibson. A farmer awakens one morning to find crop circles in his cornfields and begins to suspect they are indications of an alien invasion. (2002, 12, 106min) ★★★
3.30 **Split** Thriller starring James McAvoy and Anya Taylor-Joy. (2016, 15, 117min) ★★★
5.30 **to 6.00** AM **Aquaman: Special**

Sky Select

311 311 852 442 412 510

6.00 AM **Loving** (2016, 12) ★★★★
8.10 **My Friend Dahmer** Drama. (2017, 15, 107min) ★★★★
10.05 **White Men Can't Jump** Comedy. (1992, 15) ★★★
12.05 PM **The Disaster Artist** Comedy drama. (2017) ★★★★
2.00 **The Thomas Crown Affair** Thriller. (1968, PG) ★★★
3.50 **Sweet Country** Australian drama. (2017, 15) ★★★★
5.50 **Roman J. Israel, Esq** Crime drama. (2017, 12) ★★★

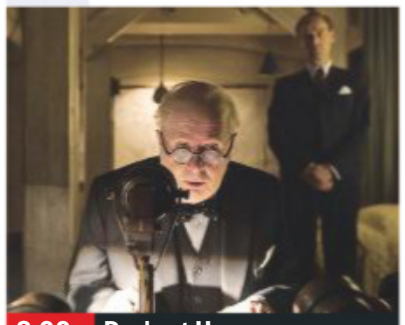
8.00 Darkest Hour

8.00 **Darkest Hour** Period drama starring Gary Oldman. British Prime Minister Winston Churchill seeks to rally the nation against Germany's advance across Western Europe. With Lily James and Kristin Scott Thomas. (2017, PG, 122min) ★★★
SEX ●●● VIOLENCE ●●● LANG ●●●

10.10 **Team America: World Police** Puppets spoof of action movies. (2004, 15, 98min) ★★★★
SEX ●●● VIOLENCE ●●● LANG ●●●

11.55 **Get Out** Psychological thriller starring Daniel Kaluuya, Allison Williams and Catherine Keener. (2017, 15, 104min) ★★★★
1.45 AM **Eyes Wide Shut** Erotic thriller directed by Stanley Kubrick, starring Tom Cruise and Nicole Kidman. (1999, 18, 159min) ★★★
4.25 **to 6.25** AM **After the Storm** Japanese comedy drama starring Hiroshi Abe. Subtitled. (2016, PG, 118min) ★★★★

Film4

313 313 853 428 429 15 300

■ **Films start at 11.00am**
11.00 AM **King Kong** Fantasy remake. (1976, PG, 130min) ★★★
1.40 PM **Mysterious Island** Fantasy adventure with Michael Craig. (1961, U, 97min) ★★★
3.50 **Journey to the Centre of the Earth** Fantasy adventure. (1959, U, 132min) ★★★
6.30 **About Time** Romantic comedy fantasy starring Domhnall Gleeson and Rachel McAdams. (2013, 12, 120min) ★★★

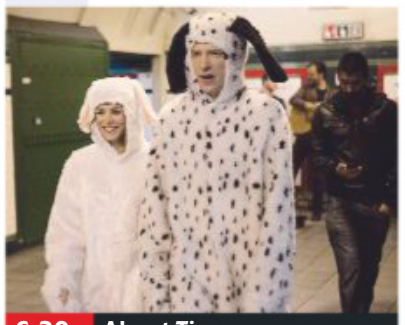
6.30 About Time

About Time (film started at 6.30pm)
SEX ●●● VIOLENCE ●●● LANG ●●●

8 PM

9.00 **Exodus: Gods and Kings** Biblical epic starring Christian Bale and Joel Edgerton. The adoptive brother of the pharaoh of Egypt tries to free the country's slaves during a series of plagues. With John Turturro. (2014, 12, 147min) ★★★
SEX ●●● VIOLENCE ●●● LANG ●●●

9 PM

10 PM

11.55 **Abraham Lincoln: Vampire Hunter** Horror fantasy based on the book by Seth Grahame-Smith, starring Benjamin Walker and Dominic Cooper. (2012, 15, 100min) ★★★
2.00 **to 3.50** AM **Underworld: Rise of the Lycans** Horror prequel to the *Underworld* saga, starring Michael Sheen. (2009, 18, 92min) ★★★

11 PM

+1 hour 314 430 45 301

True Christmas

319 424 62 303

7.00 AM **Single Santa Seeks Mrs Claus** Fantasy. (2004, PG) ★★
9.00 **Eve's Christmas** Romantic fantasy. (2004, PG, 92min) ★★
11.00 **The Year Without a Santa Claus** Comedy. (2006, U) ★★
1.00 PM **The Christmas Wife** (1988)
3.00 **Oh Christmas Tree!** Festive comedy. (2013, U, 87min) ★★
5.00 **Christmas Eve** Festive comedy. (2015, PG, 95min) ★★

7.10 **Home by Christmas** Yuletide drama starring Linda Hamilton as a housewife who divorces her adulterous husband and finds herself homeless. (2006, PG, 90min) ★★
9.00 **The Christmas Wife** Drama starring Jason Robards as a widower who, not wanting to face his first Christmas alone, responds to a newspaper advert asking for 'social introductions'. (1988, PG, 73min) ★★★
10.50 **A Christmas Snow** Seasonal drama starring Catherine Mary Stewart. (2010, U, 110min) ★★
1.00 AM **Oh Christmas Tree!** (2013)
3.00 **Christmas Eve** As 5.00pm.
5.00 **to 7.00** AM **Santa's Summer House** Comedy. (2012, PG) ★★

+1 hour 320 303 304

Sony Movies

321 425 32 302

9.00 AM **Special Delivery** Comedy drama. (2008, PG, 88min) ★★
11.05 **Last Chance Cafe** Crime thriller. (2006, PG, 90min) ★★
1.00 PM **Christmas with a Capital C** Comedy drama. (2011, PG) ★★
2.45 **Santa's Dog** Comedy with Kathy Garver. (2011, U, 79min) ★★
4.25 **3 Day Christmas** Comedy with George Newbern and Megyn Price. (2012, U, 78min) ★★

6.10 **Eat Pray Love** Romantic drama based on Elizabeth Gilbert's best-selling memoir, starring Julia Roberts. A frustrated New Yorker sets off on a journey of self-discovery to Rome, India and Bali. (2010, PG, 139min) ★★
9.00 **A Single Man** Period drama starring Colin Firth. A gay college professor goes about an ordinary day in 1962 LA, but he is secretly planning to commit suicide. (2009, 12, 96min) ★★★★★
11.15 **Equals** Romance with Kristen Stewart. (2015, 12, 101min) ★★
1.25 AM **The Colony** Political thriller. (2015, 15, 106min) ★★★
3.40 **Autumn in New York** Romantic drama. (2000, 15, 105min) ★
5.50 **to 6.00** AM **Movie News Extra**

+1 hour 322

Christmas 24

325 419 513

7.00 AM **The Christmas Pageant** Comedy. (2011, U, 87min) ★★★
9.00 **Christmas Confessions** (2015)
11.00 **The Rooftop Christmas Tree** Drama. (2016, PG, 120min) ★★
1.00 PM **A Christmas Kiss** Romantic drama. (2011, PG, 96min) ★★
3.00 **A Christmas Visitor** Festive drama. (2002, PG, 100min) ★★
5.00 **My Christmas Love** Comedy. (2016, PG, 120min) ★★

7.00 **The Christmas Cure** Festive drama starring Brooke Nevin. An emergency room doctor considers returning to her home town to take charge of her elderly father's old practice. (2017, PG, 120min) ★★
9.00 **Welcome to Christmas** Drama starring Eric Mabius. While scouting locations for a new ski resort, a developer falls in love with the town of Christmas. (2018, PG, 120min) ★★
11.00 **Christmas Hero** Romantic drama. (2016, PG, 90min) ★★
1.00 AM **Miss Christmas** Romantic drama. (2017, PG, 90min) ★★
3.00 **to 5.00** AM **The Sweetest Christmas** Festive romance. (2017, PG, 120min) ★★

+1 hour 326 420

Movies4Men

323 426 48 305

6.00 AM **Mr Blandings Builds His Dream House** (1948)
7.50 **Hijack** Thriller. (1999) ★★
9.35 **The Sword of El Cid** (1962) ★★
11.15 **Django and Sartana are Coming... It's the End** (1970)
1.05 PM **Wyatt Earp's Revenge** Western. (2012, 12, 88min) ★★
3.00 **Combat Report** 3/6. (S1)
3.35 **The RAF at War** Documentary.
4.50 **Germany at War 1943-1945**

5.55 **The Air Campaign**
7.05 **The Great Train Robbery** 2/2. The Flying Squad are called in to investigate the robbery, with a team headed by enigmatic chief detective Tommy Butler.
9.00 **The Numbers Station** Spy thriller starring John Cusack and Malin Akerman. A burnt-out CIA agent finds his loyalties torn when the secret base he is guarding comes under attack. (2013, 15, 85min) ★★★
10.55 **Out of Reach** Action thriller starring Steven Seagal. (2004, 15, 82min) ★
12.35 AM **Ablaze** Drama starring John Bradley. (2000, 15, 93min) ★★
2.35 **to 4.00** AM **The Last Patrol** Thriller. (2000, 12, 95min) ★★

+1 hour 324

FILMS ON OTHER CHANNELS

6pm TILL LATE

6.50 PM **Lara Croft: Tomb Raider** *Syfy* Fantasy adventure. ★★★★
7.15 **Christmas Under Wraps** *Paramount* Drama. (HD) ★★
9.00 **The Fast and the Furious** *ITV2* Action thriller. (HD) ★★★
9.00 **The Outlaw Josey Wales** *ITV4* Western. (HD) ★★★★★
9.00 **The Twilight Saga: Breaking Dawn – Part 2** *E4* Supernatural romance thriller. (HD) ★★★
9.00 **The Last Stand** *5Spike* ★★★
9.00 **Sex and the City 2** *5STAR* Comedy sequel. ★★
9.00 **Faster** *Syfy* Action thriller. ★★★
9.00 **The Cable Guy** *Paramount* Black comedy. (HD) ★★★
11.00 **Seraphim Falls** *AMC* ★★★★
11.05 **A Christmas Melody** *Channel 5* Musical fantasy. (HD) ★★
11.05 **She's the One** *Paramount* Romantic comedy. (HD) ★★
11.50 **The Specialist** *ITV4* (HD) ★★
12.00 M'T **Sex Tape** *5STAR* (HD) ★★
1.00 AM **The Detonator** *Syfy* ★★
1.50 **Young Sherlock Holmes** *Ch4* Adventure fantasy. (HD) ★★★
2.00 **A Father's Betrayal** *Sony Crime* Legal drama. ★★
3.10 **Life After Beth** *Comedy Central Extra* Comedy horror. ★★★

WEDNESDAY Sport

SKY HD SD | VIRGIN HD | BT HD

19 December

Sky Sports Main Event

401 401 855 | 511 501 | 402 437

6.00 AM **Good Morning Sports Fans Bitesize** The latest sports news.
7.00 **Good Morning Sports Fans**
10.00 **Sky Sports News**
12.30 PM **LIVE World Darts Championship** Coverage of the seventh day of the PDC event at Alexandra Palace in London.
4.30 **Sky Sports News** The latest sports news and developments.
5.00 **Sky Sports News at 5** The latest sports news and updates.
6.00 **Sky Sports News at 6** The latest sports news and developments.
7.00 **LIVE Carabao Cup Arsenal v Tottenham Hotspur.** The quarter-final from the Emirates Stadium. Kick-off 7.45pm.
10.00 **Dillian Whyte: Whyte Hot**
10.30 **Dillian Whyte: Off Limits**
11.00 **Whyte v Chisora 2: The Gloves Are Off** Dillian Whyte and Dereck Chisora come face to face.
11.30 **Dillian Whyte: Whyte Hot**
12.00 M'T **Sky Sports News**
2.00 AM **LIVE NBA Utah Jazz v Golden State Warriors.** Coverage from Vivint Smart Home Arena. Tip-off 2.00am.
4.30 **Derek Chisora: Off Limits**
5.00 **to 6.00** AM **Sky Sports News**

Sky Sports Premier League

402 402 856 | 512 502

6.00 AM **PL Greatest Games**
7.00 **Premier League Legends**
8.00 **Premier League Review**
9.00 **The Debate** Discussion.
10.00 **Premier League Years**
12.00 NOON **The Debate**
1.00 PM **Premier League Years**
3.00 **The Debate** Discussion.
4.00 **PL Greatest Games**
5.00 **Premier League 100 Club**
6.00 **Premier League Best Goals**
7.00 **Premier League World** A round-up of the latest news.
7.30 **Premier League Legends** Profiles of top-flight legends.
8.00 **Premier League Years** A look back at classic games, infamous blunders and moments of skill from seasons past.
10.00 **PL Greatest Games** A look at the greatest Premier League game for each club.
10.15 **The Debate** Discussion on the latest football news.
11.15 **Premier League Perfect Hat-Tricks** Memorable hat-tricks.
12.00 M'T **The Debate** Discussion.
1.00 AM **Premier League Years**
3.00 **PL Greatest Games**
4.00 **Premier League Best Goals**
5.30 **to 6.00** AM **PL 100 Club**

Sky Sports Football

403 403 857 | 513 503

6.00 AM **Highlights**
9.00 **Carabao Cup Highlights**
9.30 **Football Years**
10.00 **Play-Off Final Highlights**
11.00 **Carabao Cup Highlights**
11.30 **SPFL Greatest Games**
12.00 NOON **Football's Greatest...**
12.30 PM **Football Countdowns**
1.00 **Carabao Cup Highlights**
1.30 **EFL Greatest Games**
2.00 **Play-Off Final Highlights**
3.00 **Carabao Cup Highlights**
3.30 **Football Countdowns**
4.00 **One2Eleven**
5.00 **Carabao Cup Highlights**
5.30 **Football Countdowns**
6.00 **EFL Greatest Games**
6.30 **Carabao Cup Highlights**
7.00 **LIVE Carabao Cup Arsenal v Tottenham Hotspur.** The quarter-final from the Emirates Stadium. Kick-off 7.45pm.
10.15 **The Debate** Discussion.
11.15 **EFL Greatest Games**
12.00 M'T **Carabao Cup Highlights**
1.00 AM **One2Eleven**
1.30 **SPFL Greatest Games**
2.00 **Carabao Cup Highlights**
3.00 **Football Years**
3.30 **Football Countdowns**
4.00 **to 6.00** AM **Highlights**

Sky Sports Cricket

404 404 858 | 514 504

6.00 AM **Cricket Masterclass**
7.00 **World Cup Cricket Classics**
8.00 **Ashes Greats**
9.00 **Test Cricket** As 7.00pm.
10.00 **World Cup Cricket Classics**
11.00 **Test Cricket** As 7.00pm.
12.00 NOON **Cricket Masterclass**
1.00 PM **Test Cricket**
2.00 **World Cup Cricket Classics**
3.00 **Test Cricket** As 7.00pm.
4.00 **Ashes Greats**
5.00 **Test Cricket** As 7.00pm.
6.00 **Best of England v Windies**
6.55 **History of Old Trafford**
7.00 **Test Cricket** New Zealand v Sri Lanka: Action from the final day of the first Test in Wellington.
8.00 **Best of England v Windies**
8.55 **History of Old Trafford**
9.00 **Test Cricket** As 7.00pm.
10.00 **South Asian Conundrum**
10.30 **Return of the Royals**
11.00 **Test Cricket** As 7.00pm.
12.00 M'T **South Asian Conundrum**
12.30 AM **Return of the Royals**
1.00 **World Cup Cricket Classics**
2.00 **South Asian Conundrum**
2.30 **Return of the Royals**
3.00 **Ashes Greats**
4.00 **World Cup Cricket Classics**
5.00 **to 6.00** AM **Cricket Masterclass**

Sky Sports Golf

405 405 859 | 515 505

6.00 AM **European Tour Golf**
7.00 **How the 2018 Ryder Cup Was Won** A look back at the encounter.
9.00 **European Tour Golf**
10.00 **PGA Europro – 2018 Season Review** As shown at 2.30pm.
10.30 **British Masters Masterclass**
11.00 **Junior Golf** Double bill.
12.00 NOON **Junior Ryder Cup**
1.00 PM **PGA Europro – 2018 Season Review** As 2.30pm.
1.30 **British Masters Masterclass**
2.30 **PGA Europro – 2018 Season Review** A look back at the season.
3.00 **Junior Golf** The 2018 Telegraph Vitality Junior Golf Championship.
3.30 **Junior Golf** Action from the 2018 Junior European Open.
4.00 **Junior Ryder Cup** Highlights from Golf Disneyland, Paris.
5.00 **PGA Tour Classic**
6.00 **Staysure Tour Golf** As 8.00pm.
7.00 **European Tour Golf** Day four of the Alfred Dunhill Championship.
8.00 **Staysure Tour Golf** Action from the MCB Tour Championship.
9.00 **European Tour Golf**
11.00 **Staysure Tour Golf** As 8.00pm.
12.00 M'T **PGA Tour Classic**
1.00 AM **European Tour Golf**
5.00 **to 6.00** AM **PGA Tour Classic**

BT Sport 1

413 413 867 | 527 | 408 430

6.00 AM **Hyundai A-League**
9.00 **Premier League Reload**
9.15 **Premier League Tonight**
9.45 **BT Sport Goals Reload**
10.00 **No Filter Boxing**
10.30 **Ladbrokes SPFL Highlights**
11.00 **Fishing: On The Bank**
12.00 NOON **Hyundai A-League**
1.00 PM **Ligue 1 Highlights**
2.00 **BT Sport Goals Reload**
2.15 **Premier League Reload**
2.30 **Classic MOTD – Thrillers**
4.00 **Cricket: Big Bash League**
5.00 **Premier League**
6.30 **Sport in Focus**
6.45 **Scottish Football Extra**
7.15 **LIVE Scottish Professional Football League Hibernian v Rangers.** Kick-off 7.45pm.
10.00 **Premier League World**
10.30 **BT Sport Goals Reload**
11.00 **Heineken Champions Cup**
12.00 M'T **LIVE College Basketball NC State Wolfpack v Auburn Tigers.** Tip-off 12.00m't.
2.00 AM **LIVE College Basketball Cincinnati Bearcats v UCLA Bruins.** Tip-off 2.00am.
4.00 **The Outdoor Sports Show**
4.30 **BT Sport Goals Reload**
5.00 **to 6.00** AM **Rugby Tonight**

BT Sport 2

414 414 868 | 528 | 409 431

6.00 AM **Heineken Champions Cup Highlights** Round four action.
7.00 **Cricket: BBL Final 2017/18**
8.00 **LIVE Cricket: Big Bash League Brisbane Heat v Adelaide Strikers.** Coverage of the T20 encounter from the Brisbane Cricket Ground.
11.30 **Cricket Classics**
1.30 PM **UIM F1H2O World Championship** Action from the Grand Prix of Sharjah.
2.30 **One and Not Done**
4.30 **Ligue 1 Highlights**
5.30 **Heineken Champions Cup Highlights** Round four action.
6.30 **Premier League World**
7.00 **Hyundai A-League Highlights**
8.00 **Rugby Tonight** Discussion on the latest talking points in rugby union.
9.00 **UFC Ultimate Knockouts**
9.30 **Cricket: Big Bash League** Brisbane Heat v Adelaide Strikers.
10.30 **Test Cricket Highlights** A review of the second Test between Australia and India in Perth.
12.30 AM **Rugby Tonight**
1.30 **Gillette World Sport**
2.00 **Cricket: Big Bash League**
3.00 **to 6.00** AM **The Big Match Revisited**

BT Sport 3

417 417 869 | 529 | 410 432

6.00 AM **BT Sport Goals Reload**
6.15 **Ladbrokes SPFL Highlights**
6.45 **WTA Tennis: New Haven**
8.30 **French League Cup**
10.00 **Bundesliga** Borussia Moenchengladbach v FC Nurnberg.
11.30 **Bundesliga** Fortuna Dusseldorf v Borussia Dortmund.
1.00 PM **Bundesliga** Action from Hertha Berlin v FC Augsburg.
2.30 **Bundesliga** Action from VfL Wolfsburg v VfB Stuttgart.
4.00 **Fishing: On The Bank**
5.00 **BT Sport Reload**
5.30 **LIVE Bundesliga Schalke 04 v Bayer Leverkusen.** Coverage of the German top-flight clash at Veltins Arena. Kick-off 5.30pm.
7.30 **LIVE Bundesliga Bayern Munich v RB Leipzig.** The German top-flight match at the Allianz Arena. Kick-off 7.30pm.
9.30 **BT Sport Fight Night**
11.30 **UEFA Europa League Highlights Show**
12.30 AM **Scottish Football Extra**
1.00 **Ladbrokes Premiership**
2.30 **French League Cup**
4.00 **Ligue 1 Highlights**
5.00 **to 6.00** AM **UEFA Champions League Review**

Sky Sports Action

407 407 861 | 517 507

6.00 AM **WWE Experience**
7.00 **Wildfly Fishing**
7.30 **Heavyweights: The New Era**
8.00 **Whyte v Chisora 2: The...**
8.30 **Bad Blood: Whyte v Chisora**
9.30 **Wildfly Fishing**
10.00 **Racing News**
10.30 **Heavyweights: The New Era**
11.00 **Whyte v Chisora 2: The...**
11.30 **Bad Blood: Whyte v Chisora**
12.30 PM **Heavyweights: The New Era**
1.00 **Whyte v Chisora 2: The...**
1.30 **Wildfly Fishing**
2.00 **Bad Blood: Whyte v Chisora**
3.00 **Heavyweights: The New Era**
3.30 **Whyte v Chisora 2: The Gloves Are Off...**
4.00 **Bad Blood: Whyte v Chisora**
5.00 **WWE Main Event**
6.00 **WWE Experience**
7.00 **Sports Unlimited**
8.00 **Fight Night International**
9.00 **Dillian Whyte: Whyte Hot**
9.30 **Derek Chisora: Off Limits**
10.00 **Inside the Huddle** NFL show.
11.00 **WWE Smackdown**
1.00 AM **Bad Blood: Whyte v Chisora**
2.00 **LIVE NBA Utah Jazz v Golden State Warriors.** Tip-off 2.00am.
4.30 **Motorsport Mundial**
5.00 **to 6.00** AM **Highlights**

Sky Sports Mix

121 121 819 | 520 510

6.00 AM **Mix Shorts**
6.30 **Bad Blood: Whyte v Chisora**
7.30 **World Kiteboarding League**
8.00 **My Icon**
8.30 **World Kiteboarding League**
9.00 **My Icon**
9.30 **NFL – Greatest Games**
11.00 **My Icon**
11.30 **World Kiteboarding League**
12.00 NOON **Bad Blood: Whyte v Chisora**
1.00 PM **My Icon**
1.30 **World Kiteboarding League**
2.00 **NFL – Greatest Games**
3.25 **Sky Scholars**
4.00 **My Icon**
4.30 **World Kiteboarding League**
5.00 **WWE Main Event**
6.00 **Fast Zone** Motorsport action.
6.30 **My Icon**
7.00 **World Kiteboarding League**
7.30 **Wildfly Fishing**
8.00 **Watersports World**
9.00 **Inside the Huddle** NFL show.
10.00 **Whyte v Chisora 2: The Gloves Are Off**
10.30 **Bad Blood: Whyte v Chisora**
11.30 **Premier League World**
12.00 M'T **Premier League 100 Club**
12.30 AM **Whyte v Chisora 2...**
1.00 **Bad Blood: Whyte v Chisora**
2.00 **to 6.00** AM **Mix Shorts**

BT Sport/ESPN

423/426 872 | 530 | 411 434

6.00 AM **Pardon the Interruption**
6.30 **College Football Live**
7.00 **Around the Horn**
7.30 **College Football** Action from the Las Vegas Bowl.
10.30 **College Football** Action from the Division III Championship.
1.00 PM **ESPN FC** Football news.
1.30 **College Football** Action from the Division II Championship in Texas.
4.00 **College Basketball** Missouri Tigers v Xavier Musketeers.
5.45 **College Basketball** Oklahoma Sooners v Creighton Bluejays.
7.30 **ESPN FC** Football news.
8.00 **LIVE French League Cup** A match from the fourth round of the French League Cup.
10.00 **College Football** Action from the Boca Raton Bowl in Florida.
1.00 AM **LIVE College Football** The Frisco Bowl from Texas.
4.30 **BT Sport Reload**
5.00 **to 6.00** AM **Red Bull Air Race Magazine**

Eurosport 1

410 410 864 | 523 521 | 412 435

7.30 AM **Motorsport: Formula E**
8.30 **FIA World Touring Cars**
9.30 **Luge** From Lake Placid, USA.
10.00 **Alpine Skiing** From France.
11.00 **Alpine Skiing** From Italy.
12.00 NOON **Snooker: Scottish Open** Action from the final in Glasgow.
2.00 PM **Athletics: Diamond League** A review of the 2018 season.
3.00 **Alpine Skiing** From France.
4.00 **Alpine Skiing** From Italy.
6.00 **Alpine Skiing** From France.
7.05 **WATTS** Winter sports action.
7.15 **Biathlon** World Cup action from Hochfilzen in Austria.
9.00 **Alpine Skiing** World Cup action from Val d'Isere in France.
10.00 **Cyclo-Cross** Round two of the women's event from Iowa City.
10.30 **Cyclo-Cross** Round two of the men's event from Iowa City.
11.00 PM **to 1.00** AM **Snooker: Scottish Open** Action from the final of the ranking tournament at the Emirates Arena in Glasgow.

Eurosport 2

411 411 865 | 524 522 | 413 436

6.30 AM **Hall of Fame: Ice Hockey 1998** The 1998 Winter Olympics.
7.30 **Snooker: Scottish Open**
9.00 **Athletics: Diamond League**
11.00 **Alpine Skiing** From Italy.
12.00 NOON **Cliff Diving** From Spain.
2.00 PM **Cyclo-Cross** From Iowa City.
3.00 **Figure Skating: Grand Prix**
5.00 **Hall of Fame – Nagano 1998**
6.00 **Macau Grand Prix**
7.00 **Freestyle Motocross**
8.00 **Athletics: Diamond League** A review of the 2018 season.
9.00 **Figure Skating** Highlights from the Grand Prix of Helsinki.
11.00 **Hall of Fame – Nagano 1998**
12.00 M'T **Eurosport News**
12.10 AM **WATTS** Recent highlights.
12.20 **Eurosport News**
12.30 **Ski Jumping** From Switzerland.
2.00 **Freestyle Skiing** From Austria.
3.00 **Biathlon** From Austria.
4.00 **FIA World Touring Cars**
5.00 **to 6.00** AM **Motorsport: Formula E** The Ad Diriyah ePrix.

Sky Sports Darts

408 408 862 | 518 508

6.00 AM **Darts Gold**
6.30 **Michael van Gerwen: The Story So Far** As 6.00pm.
7.00 **World Darts Championship**
11.00 **Darts Gold**
12.00 NOON **Rob Cross: Champion**
12.30 PM **LIVE World Darts Championship** Coverage of the seventh day of the PDC event at Alexandra Palace in London.
4.30 **Darts Gold**
5.00 **Legends of Darts**
5.30 **Rob Cross: World Champion**
6.00 **Michael van Gerwen: The Story So Far** A look at the darts player's successful career to date.
6.30 **Darts Top 5 Moments**
7.00 **LIVE World Darts Championship** Further coverage of the seventh day at Alexandra Palace in London.
11.00 **Michael van Gerwen: The Story So Far** As 6.00pm.
11.30 **Darts Gold**
1.00 AM **World Darts Championship**
5.00 **to 6.00** AM **Darts Gold**

Sky Sports F1

406 406 860 | 516 506

6.00 AM **The Home of F1**
10.00 **Lewis Hamilton's Road To Victory** The Russian Grand Prix.
11.00 **Formula 1** The first Japanese Grand Prix practice session.
12.45 PM **Formula 1** Action from the second Japanese Grand Prix practice session.
2.30 **Formula 1** The first Japanese Grand Prix practice session.
3.45 **Formula 1** The first Japanese Grand Prix practice session.
5.25 PM **The F1 Show**
6.00 **Ted's Notebook**
6.35 **Formula 1** Another chance to see the Japanese Grand Prix, the 17th round of the season.
8.40 **Ted's Notebook**
9.00 **Japanese F1 GP Best Bits**
9.30 **F1 Classic Races** A look back at the 2002 Malaysian Grand Prix.
11.45 **Nico & Keke**
12.00 M'T **F1 2018: Winners' Circle: Vettel** The Belgian Grand Prix.
1.00 **to 6.00** AM **The Home of F1**

Thursday

20 December

Evening Planner

Documentary

'Christmas' Misadventures of Romesh Ranganathan
BBC2 HD, 9pm
Romesh is in the Canadian Arctic to challenge himself in subzero conditions

Documentary

Mark Kermode's Christmas Cinema Secrets
BBC4 HD, 9pm
The film critic dissects what makes a movie one to revisit every Christmas time

Factual

Bear's Mission with Gareth Southgate
ITV HD, 9pm
Bear Grylls and the England manager tackle the country's rugged moorlands

Entertainment

A League of Their Own Christmas Party
Sky One HD, 9pm
Featuring a cricket match, a singalong and a surprise from Kriss Akabusi

SKY EVENING TIME	7.00PM	7.30PM	8.00PM	8.30PM	9.00PM	9.30PM	10.00PM	10.30PM
Favourites								
101 BBC1	7.00 The One Show	7.30 EastEnders	8.00 This Is My Song		9.00 The Long Song		10.00 News; Local News	
102 BBC2	◂ 5.50 Film: Nativity!	7.30 Only Connect	8.00 MasterChef: The Professionals		9.00 The 'Christmas' Misadventures of...		10.00 Live at the...	10.30 Newsnight
103 ITV	7.00 Emmerdale	7.30 Judge Rinder's...	8.00 Emmerdale	8.30 Gino's Italian...	9.00 Bear's Mission with Gareth Southgate		10.00 News; Local News	
104 CHANNEL 4	7.00 News		8.00 The Secret Life of the Zoo at Christmas		9.00 The First		10.00 999: What's Your Emergency?	
105 CHANNEL 5	7.00 World's Strongest Man 2018		8.00 Shop Smart, Save Money: Christmas...		9.00 Oxford Street 24/7 at Christmas		10.00 Greatest Ever Christmas Ads	
106 SKY ONE	7.00 The Simpsons		8.00 Capital's Jingle Bell Ball		9.00 A League of Their Own Christmas...		10.00 The Russell Howard Hour	
Entertainment								
116 BBC4	7.00 Christmas...	7.30 Top of the...	8.00 Secret Life of Farm Animals		9.00 Mark Kermode's Christmas Cinema...		10.00 Film: The Bishop's Wife	
118 ITV2	7.00 You've Been Framed Gold at Christmas!		8.00 Two and a Half Men		9.00 Through the Christmas Keyhole		10.00 Celebrity Juice: Ten Years of Best Bits	
136 MORE4	◂ 6.55 The Supervet at Christmas	7.55 Grand Designs			9.00 24 Hours in A&E		10.00 Berlin Station	
135 E4	7.00 Hollyoaks		8.00 Big Bang Theory	8.30 Young Sheldon	9.00 The Good Place	9.30 Happy Together	10.00 The Inbetweeners	
107 SKY WITNESS	7.00 Firefighters		8.00 Criminal Minds		9.00 Madam Secretary		10.00 Killer in My Village	
108 SKY ATLANTIC	7.00 Blue Bloods				9.00 Fortitude		10.00 Game of Thrones	
110 CHRISTMAS GOLD	7.00 Only Fools and Horses		8.20 Morecambe and Wise – The Greatest Moment				10.00 Mrs Brown's Boys	
111 DAVE		7.20 QI	8.00 Beat the Internet with John Robins		9.05 Not Going Out			10.20 Would I Lie to You?
119 ITV3	7.00 Murder, She Wrote		8.00 Agatha Christie's Poirot				10.00 Bancroft	
120 ITV4	7.05 Pawn Stars		8.00 Made in Britain		9.00 Film: Jaws			
112 COMEDY CENTRAL	7.00 Friends		8.00 Takeshi's Castle	8.30 Most...	9.00 Impractical Jokers Christmas		10.00 Roast Battle Christmas	
114 SYFY	◂ 6.30 Film: Lara Croft Tomb Raider: The Cradle of Life				9.00 Midnight, Texas		10.00 Film: Vanilla Sky	
109 W	7.00 My Dream Home		8.00 Inside the Ambulance at Christmas		9.00 One Born Every Minute		10.00 Dr Christian Will See You Now	
113 UNIVERSAL	7.00 NCIS				9.00 Acceptable Risk			
124 FOX	7.00 NCIS						10.00 American Dad!	
122 SKY ARTS	7.00 Neil Diamond...	7.30 Discovering: Christmas Films			9.00 André Rieu: Dance the Night Away		10.00 The Undiscovered Tony Hancock	
Documentary								
125 DISCOVERY	7.00 Supertruckers		8.00 Wheeler Dealers		9.00 Outback Truckers		10.00 Hard To Kill	
162 ANIMAL PLANET	7.00 Wildest Indochina		8.00 Into Alaska		9.00 I'm Alive		10.00 Animal Cops Houston	
129 NAT GEO	7.00 Air Crash Investigation		8.00 Primal Survivor		9.00 Wicked Tuna: North v South			
130 HISTORY	7.00 American Pickers				9.00 Forged in Fire Tournament of...		10.00 Forged with...	10.30 Iron & Fire
155 YESTERDAY	7.00 Trains That Changed the World		8.00 Nazi Murder Mysteries		9.00 The Two Ronnies			
166 EDEN	7.00 Planet Earth		8.00 Dino Hunt		9.00 Frontier Borneo		10.00 David Attenborough's Natural...	
Films								
301 SKY PREMIERE	◂ 6.15 Coming Home for Christmas		8.00 The Shape of Water				10.10 The Exception	
302 SKY DC HEROES	7.00 The Lego Batman Movie				9.00 Batman Begins			
309 SKY GREATS	◂ 6.40 Walk the Line				9.00 Avatar			
304 SKY DISNEY	◂ 5.50 Brave	7.30 Olaf's Frozen...	8.00 The Muppet Christmas Carol			9.35 National Treasure		
305 SKY FAMILY	◂ 6.10 Night at the Museum 2		8.00 Home Alone 2: Lost in New York				10.05 Thunderbirds	
306 SKY ACTION	◂ 5.25 Transformers: Revenge of the Fallen		8.00 Thor: Ragnarok					10.15 Mission: Impossible
307 SKY COMEDY	◂ 6.25 My Blind Brother		8.00 Bad Teacher			9.45 Game Night		
308 SKY THRILLER	◂ 5.50 Anon	7.35 Phone Booth			9.00 Four Brothers			
303 SKY CHRISTMAS	◂ 6.10 The Santa Clause 2		8.00 Daddy's Home 2			9.45 Surviving Christmas		
310 SKY SCI-FI	◂ 6.15 Blade Runner 2049				9.00 The Amazing Spider-Man			
311 SKY SELECT	◂ 5.55 Battle of the Sexes		8.00 Layer Cake				10.00 Phantom Thread	
313 FILM4	◂ 6.50 Regarding Henry				9.00 Shooter			
315 TCM	◂ 5.35 Son of a...	7.25 The Moonlighter			9.00 The Taking of Pelham One Two Three			
Sport								
401 MAIN EVENT	7.00 World Darts Championship – Live: The eighth day of the PDC event at the Alexandra Palace in London							
402 PREMIER LEAGUE	7.00 PL Match Pack	7.30 PL World	8.00 PL Today	8.30 PL Best Goals	9.00 PL Match Pack	9.30 PL World	10.00 The Debate	
403 FOOTBALL	7.00 EFL Matters	7.30 EFL Greatest...	8.00 Championship Season Review 16/17		9.00 EFL Matters	9.30 EFL Greatest...	10.00 Championship Season Review 17/18	
404 CRICKET	7.00 Women's International T20 Cricket							
413 BT SPORT 1	7.00 PL World	7.30 PL Match Pack	8.00 Too Good To Go Down				10.00 No Filter Boxing	10.30 PL Match Pack
414 BT SPORT 2	7.00 QPR v Burnley...	7.30 Norwich City v...	8.00 Notts County v...	8.30 No Filter Boxing	9.00 UFC Unleashed		10.00 UFC	

◂ Denotes programmes starting before 7.00pm † Regions vary

THURSDAY

SAVE UP TO 50%
SUBSCRIPTION OFFER: 6 ISSUES FOR 1*
Subscribe online at www.tvandsatsubs.com/DGL8 or call 0330 3331113 and quote code DGL8
*Your payments will then continue at £14.99 payable every 3 months, saving 50%

Thursday

BBC1

101 101/115 801 | 101 108 | 1 101 | 101 106/108

6.00 AM **Breakfast** (S)(HD)
9.15 **Island Medics** (S)(R)(HD)
10.00 **Homes Under the Hammer** From Glamorgan, Co Durham and South Yorkshire. (S)(R)(HD)(AD)
11.00 **Matron, Medicine and Me** With Cerrie Burnell. (S)(R)(HD)(AD)
11.45 **A1: Britain's Longest Road** A lorry engulfed in flames. (S)(R)(HD)
12.15 PM **Bargain Hunt** (S)(R)(HD)(AD)
1.00 **BBC News** (S)(HD)
1.30 **Local News** (S)
1.45 **Doctors** (S)(HD)(AD)
2.15 **Father Brown** (S)(R)(HD)(AD)
3.10 **Escape to the Country** From Cheshire. (S)(R)(HD)(AD)
3.45 FILM **Toy Story 2** Animated sequel. (S)(HD)(AD) (1999, U) ★★★★★
5.15 **Pointless** Quiz show. (S)(R)(HD)
6.00 **BBC News** (S)(HD)
6.30 **Local News** (S)

8.00 This Is My Song

7 PM

7.00 **The One Show** Matt Baker and Alex Jones host the topical show. (S)(HD)
7.30 **EastEnders** Hayley is horrified when Bev turns up at the Slaters' needing a place to stay. (S)(HD)(AD)

8 PM

8.00 **This Is My Song** SERIES FINALE 2/2. A man with cystic fibrosis sings for the first time since having a double-lung transplant, and a bride-to-be creates a song containing recordings of her late father. (S)(HD)(AD)

9 PM

9.00 **The Long Song** SERIES FINALE 3/3. Robert takes violent revenge on the workers for refusing his orders, much to the horror of July, and as the crop starts to spoil, his sanity begins to unravel. (S1) (S)(HD)(AD)

10 PM

10.00 **BBC News** (S)(HD)
10.30 **Local News** (S)
10.45 **Mary Berry's Christmas Party** Famous faces join Mary to prepare dishes for a festive get-together. (S)(R)(HD)(AD)
11.45 **This Week** Andrew Neil introduces a round-table chat, in which he, Michael Portillo and other guests take a look back at political and parliamentary developments of the past seven days. (S)(HD)
12.30 AM **Weather for the Week Ahead** Seven-day forecast. (S)(HD)
12.35 **to 6.00** AM **BBC News** (S)(HD)

BBC2

102 102/115 802 | 102 162 | 2 102 | 102 108/106

6.00 AM **Sign Zone: MasterChef: The Professionals** (S)(R)(HD)(AD)
7.00 **This Farming Life** (S)(R)(HD)
8.00 **Top of the Shop with Tom Kerridge** (S)(R)(HD)(AD)
9.00 **BBC News** (S)(HD)
10.00 **Victoria Derbyshire** (S)(HD)
11.00 **BBC Newsroom Live** (S)(HD)
12.15 PM **Politics Live** (S)(HD)
1.00 **The Hairy Bikers Home for Christmas** (S)(R)(HD)(AD)
1.45 **Operation Snow Tiger** (S)(R)(HD)
2.45 **Who Do You Think You Are?** With Lisa Hammond. (S)(R)(HD)(AD)
3.45 **Life in Polar Bear Town with Gordon Buchanan** (S)(R)(HD)(AD)
4.45 **Nadiya's Party Feasts** (S)(R)(HD)
5.50 FILM **Nativity!** Comedy starring Martin Freeman, Marc Wootton and Ashley Jensen. (S)(HD)(AD) (2009, U, 100min) ★★★

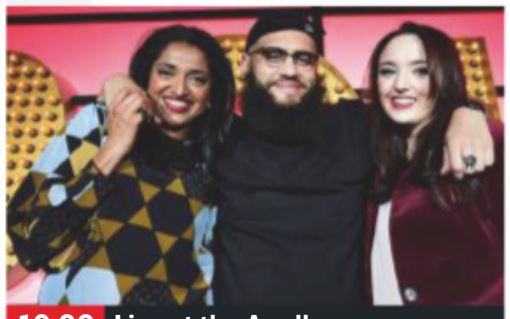
10.00 Live at the Apollo

7.30 **Only Connect Family Special** 3/4. Two family teams return to do battle. (S)(HD)

8.00 **MasterChef: The Professionals** SERIES FINALE 21/21. The three finalists have three hours to cook a starter, a main course and a dessert, before one of them is crowned this year's champion. (S)(HD)(AD)

9.00 NEW **The 'Christmas' Misadventures of Romesh Ranganathan** The comedian heads to the Canadian Arctic, travelling across frozen wastelands to spend a week in the country's territory with Inuit hunters. (S)(HD)(AD)

10.00 **Live at the Apollo** 6/7. Jamali Maddix introduces stand-up routines by Fern Brady and Sindhu Vee. (S)(HD)
10.30 **Newsnight** (S)(HD)
11.10 **Weather** (S)(HD)
11.15 **I'll Get This** 1/6. Rylan Clark-Neal, Ed Gamble, Carol Vorderman, Ellie Taylor and Anton Du Beke go out for dinner together. (S)(R)(HD)
11.45 **I'll Get This** 2/6. (S)(R)(HD)
12.15 AM **I'll Get This** 3/6. (S)(R)(HD)
12.45 **Sign Zone: Inside the Foreign Office** 3/3. (S)(R)(HD)
1.45 **Sign Zone: Made in Great Britain** 6/6. (S)(R)(HD)(AD)
2.45 **Roots** 4/4. (S1) (S)(R)(HD)(AD)
4.10 **to 6.00** AM **Previews** (S)

ITV

103 103/176 803 | 103 113 | 3 103 | 103 111

6.00 AM **Good Morning Britain** (S)(HD)
8.30 **Lorraine** (S)(HD)
9.25 **The Jeremy Kyle Show** (S)(HD)
10.30 **This Morning** (S)(HD)
12.30 PM **Loose Women** (S)(HD)
1.30 **ITV News** (S)(HD)
1.55 **Local News** (S)
2.00 **Judge Rinder** Real-life cases in a studio courtroom. (S)(HD)
3.00 **Dickinson's Real Deal** A selection of memorable moments from the show, in which the dealers try to get their hands on toy trains, a James Bond car and a Spitfire propeller. (S)(HD)
4.00 **Tipping Point** Game show hosted by Ben Shephard. (S)(R)(HD)
5.00 **The Chase** Quiz show hosted by Bradley Walsh. (S)(R)(HD)
6.00 **Local News** (S)
6.30 **ITV News** (S)

8.30 Gino's Italian Coastal Escape

7.00 **Emmerdale** Bob despairs, and Daz feels guilty. (S)(HD)(AD)
7.30 **Judge Rinder's Crime Stories** SERIES FINALE 10/10. The death of Lyndsey Vaux. (S)(HD)

8.00 **Emmerdale** Jacob's behaviour causes concern. (S)(HD)(AD)
8.30 **Gino's Italian Coastal Escape** SERIES FINALE 8/8. Gino D'Acampo's trip ends in Santa Maria di Leuca. (S)(HD)(AD)

9.00 NEW **Bear's Mission with Gareth Southgate** Adventurer Bear Grylls teaches the England football manager some alternative survival skills on a mission across the wilds of Dartmoor. *See feature, page11* (S)(HD)(AD)

10.00 **ITV News** (S)
10.30 **Local News** (S)
10.45 **Happy Hour with Olly Murs** The singer takes over a pub in Essex and puts on a night of games, chat and musical performances. (S)(R)(HD)(AD)
11.50 **Best Christmas Ever with Alexander Armstrong** Celebrity guests nominate their favourite Christmas traditions, and a studio audience cast their vote over which is the best bit of the holiday. (S)(R)(HD)(AD)
12.45 AM **Jackpot247**
3.00 **ITV Nightscreen** (HD)
5.05 **to 6.00** AM **The Jeremy Kyle Show** Studio guests air their differences. (S)(SL)(R)(HD)

+1 hour 203 | 114 | 33 | 112

CHANNEL 4

104 104/138 803 | 104 141 | 4 104 | 104

6.30 AM **3rd Rock from the Sun** Triple bill. (S6) (S)(R)(AD)
7.45 **Everybody Loves Raymond** (S)(R)
8.40 **Frasier** (S5&6) (S)(R)
10.05 **Ramsay's Kitchen Nightmares USA** From Michigan. (S)(R)
11.00 **The Simpsons** (S)(R)(AD)
12.00 NOON **News** (S)(HD)
12.05 PM **Jamie's Christmas with Bells On** A Christmas Day feast. (S)(R)
1.05 **My Family Secrets Revealed** A Newport woman solves a Victorian family mystery. (S)(HD)
2.10 **Countdown** (S)(HD)
3.00 **Fifteen to One** (S)(HD)
4.00 **A Place in the Sun: Winter Sun** From Fuerteventura. (S)(R)(HD)
5.00 **Kirstie's Handmade Christmas** A wreath-making contest. (S)(HD)
6.00 **The Simpsons** (S)(R)(AD)
6.30 **Hollyoaks** (S)(HD)(AD)

8.00 The Secret Life of the Zoo at...

7.00 **News** (S)(HD)

8.00 **The Secret Life of the Zoo at Christmas** The festive season at Chester Zoo sees the birth of a sun bear cub and the vets have terrible news about golden-headed tamarin Pru. (S)(HD)
■ Rptd tomorrow on 4seven

9.00 **The First** SERIES FINALE *Near and Far:* 8/8. The crew members of *Providence 2* gear up for their mission on launch day. Meanwhile, Laz and Denise must prepare for a new chapter in their lives. (S1) (S)(HD)(AD)

10.00 **999: What's Your Emergency?** The work of the emergency services, capturing the entire process from the moment a call is taken at the control centres to the teams' work on the frontline. (S)(R)
11.00 **Micky Flanagan: Back in the Game** Stand-up show. (S)(R)(HD)
12.35 AM **Travel Man: 48 Hours in Hong Kong** (S)(R)(HD)(AD)
1.30 **The Great Songwriters** (S)(R)(HD)
2.25 FILM **In Between** Drama. Subtitled. (HD) (2016, 15, 105min) ★★★
4.10 **Food Unwrapped** (S)(R)(HD)(AD)
4.35 **Kirstie's Handmade Christmas** Christmas cakes. (S)(R)(HD)
4.55 **Fifteen to One** Quiz. (S)(R)(HD)
5.50 **to 6.30** AM **Countdown** (S)(R)(HD)

+1 hour 204 | 142 | 13 | 109 | 121

(S) Subtitles (SL) Signing (R) Repeat (HD) High Definition (AD) Audio Description

CHANNEL 5

105 105 805 | 105 150 | 5 105 | 105 105

6.00 AM **Milkshake!**
9.25 FILM **The Christmas Gift** Festive romantic drama. (S) (2015, PG, 100min) ★★
11.05 FILM **Love You Like Christmas** Romantic drama with Brennan Elliott. (S) (2016, U, 100min) ★★
12.45 PM **Neighbours** (S)(HD)(AD)
1.15 FILM PREMIERE **Christmas Makeover** Festive romance starring Lily Anne Harrison. (S) (HD) (2018, PG, 105min) ★★
3.00 FILM **The Christmas Cure** Festive drama starring Brooke Nevin and Patrick Duffy. (S) (HD) (2017, PG, 105min) ★★
4.45 **News** (S)(HD)
5.00 **Friends** (S1&2) (S)(R)(HD)
6.00 **Neighbours** Gary destroys vital evidence. (S)(R)(HD)(AD)
6.30 **News** (S)(HD)

9.00 Oxford Street 24/7 at...

7.00 **World's Strongest Man 2018** 5/11. James Richardson presents action from the World Tour Finals at the Manchester Arena, as the Giants Live Tour concludes. (S)(HD)

8.00 **Shop Smart, Save Money: Christmas Bargains** SERIES FINALE 8/8. Fiona Phillips and Gaby Roslin present the consumer show ensuring shoppers are getting the very best value for money. (S)(HD)

9.00 **Oxford Street 24/7 at Christmas** SERIES FINALE 4/4. The busiest time of the year sees the switch-on of the Christmas lights, while the 100 Club is besieged by fans of pop band Busted. (S)(HD)

10.00 **Greatest Ever Christmas Ads** Julian Clary revisits some of the more memorable festive-themed advertisements, with contributors including Bill Oddie, Oz Clarke, Anita Harris and Rustie Lee. (S)(R)(HD)

11.35 **Christmas Makes You Laugh Out Loud** Festive-themed videos that have taken the internet by storm. (S)(R)(HD)
12.00 M'T **SuperCasino** (HD)
3.10 AM **Ben Fogle: New Lives in the Wild** (S)(R)(HD)
4.00 **The Railways That Built Britain with Chris Tarrant** (S)(R)(AD)
4.45 **House Doctor** (S)(SL)(R)
5.10 **House Busters** (S)(SL)(R)
5.35 **to 6.00** AM **Wildlife SOS** (SL)(R)

+1 hour 205 | 155 | 44 | 128

SKY ONE

106 106 806 | 110 109

6.00 AM **Monkey Life** (S)(R)(AD)
7.00 **Futurama** (S)(R)(HD)
7.30 **Modern Family** Triple bill of the sitcom. (S2) (S)(R)(HD)
9.00 **The Simpsons** Four episodes of the animation. (S)(R)(HD)
11.00 **Big Cats: An Amazing Animal Family** (S)(R)(HD)(AD)
1.00 PM **Hawaii Five-0** (S)(R)(HD)
3.00 **Modern Family** Triple bill of the sitcom. (S2) (S)(R)(HD)
4.30 **The Simpsons** *Faith Off.* (S)(R)
5.00 *The Mansion Family.* (S)(R)
5.30 *Saddlesore Galactica:* With Randy Bachman. (S)(R)
6.00 **Futurama** *Lrrreconcilable Ndndifferences:* An alien leader has a midlife crisis (S)(R)(HD)
6.30 **The Simpsons** *The Fool Monty:* Mr Burns suffers a bout of amnesia. (S)(R)(HD)

10.00 The Russell Howard Hour

7.00 **The Simpsons** *How Munched Is That Birdie in the Window?* Featuring the guest voice of Rachel Weisz. (S)(R)(HD) **7.30** *Donnie Fatso:* Homer takes part in an FBI operation against Fat Tony. (S)(R)(HD)

8.00 NEW SERIES **Capital's Jingle Bell Ball** 1/2. Highlights of the annual pop concert held at London's O2 Arena

9.00 NEW **A League of Their Own Christmas Party 2018** The regulars team up with a host of stars for a charity cricket match, including AP McCoy, Jimmy Anderson and David Seaman. (HD)

10.00 **The Russell Howard Hour** NEW EDITION 7/14. Topical comedy and entertainment show in which the host and a special guest pick through the biggest news and strangest headlines of 2018. (HD)

11.00 **A League of Their Own Christmas Special** With Gary Barlow. (S)(R)(HD)(AD)
12.00 M'T **Michael Bublé's Christmas in Hollywood** (R)(HD)
1.00 AM **Trollied Christmas Special** (S)(R)(HD)(AD)
2.00 **Hawaii Five-0** (S)(R)(HD)
3.00 **A League of Their Own** With Jack Wilshere. (S)(R)(HD)(AD)
4.00 **Monkey Life** (R)(HD)
5.00 **to 6.00** AM **Futurama** (S)(R)

+1 hour 206

LOCAL VARIATIONS

BBC1

SCOTLAND
Sky **951**, Virgin **862**, Freesat **960**
No variations
N. IRELAND
Sky **953**, Virgin **863**, Freesat **957**
10.40pm Frampton: Return of the Jackal (S)(R) (HD) **11.40** Mary Berry's Christmas Party (S)(R)(HD) (AD) **12.40am** This Week (S)(HD) **1.25-6.00am** BBC News (S)(HD)
WALES
Sky **952**, Virgin **864**, Freesat **964**
No variations

BBC2

SCOTLAND
Sky **970**, Freesat **970**
12.00noon-1.00pm First Minister's Questions (S)
N. IRELAND
Sky **972**, Freesat **969**
10.00-10.30pm NEW The Lyric at 50: BBC Arts NI Presents (S)(HD)
WALES
Sky **971**, Freesat **971**
No variations

ITV

As main ITV except:
WALES
10.45pm Stories from the Sea (S)(HD) **11.15** The Jonathan Ross Show (S)(R) (HD) **12.20-12.45am** Wales on TV (S)(R)(HD)

S4C

Sky **134**, Virgin **166**, Freesat **120**
6.00am Cyw **12.00noon** Newyddion S4C a'r Tywydd **12.05pm** Gardd Pont y Twr (AD) **12.30** Bugeiliaid Olaf Ewrop **1.30** Caru Casglu **2.00** Newyddion S4C a'r Tywydd **2.05** Prynhawn Da **3.00** Newyddion S4C a'r Tywydd **3.05** Dudley yn Ewscadi **4.00** Awr Fawr **5.00** Stwnsh: Ffeil **5.05** Stwnsh: Lois yn Erbyn Anni **5.10** Stwnsh: Lolipop **5.35** Stwnsh: Boom! **5.45** Stwnsh: Gwboi a Twm Twm **6.00** Newyddion S4C a'r Tywydd **6.05** 04 Wal **6.30** Rownd a Rownd (AD) **7.00** Heno **7.30** Pobol y Cwm (AD) **8.00** NEW SERIES Noson Lawen **9.00** Newyddion 9 a'r Tywydd **9.30 NEW** Carolau Llandudno **10.30** Hansh **11.00-11.35pm** Stiwdio Gefn

TV&Satellite week
The Christmas issue of the magazine with listings for 22 Dec - 4 Jan is in shops now!

BBC4

116 116 815 | 107 163 | 9 106 | 110 107

BBC4 programmes start at 7.00pm

7.00 PM **Christmas University Challenge 2017** 9/10. The second semi-final.
7.30 **Top of the Pops: 1986** Featuring Debbie Harry, Five Star and Nick Kamen.
8.00 **Secret Life of Farm Animals** SERIES FINALE 3/3. A look at why pigs are intelligent and masters in the art of deception.
9.00 NEW **Mark Kermode's Christmas Cinema Secrets** Revealing what makes a great Christmas movie.
10.00 FILM **The Bishop's Wife** Fantasy comedy starring Cary Grant, Loretta Young and David Niven. (1947, b/w, U, 105min) ★★★
11.45 NEW **Living with Lockerbie** Documentary.
12.50 AM **Top of the Pops: 1986**
1.20 **Mark Kermode's Christmas Cinema Secrets**
2.20 **Handmade in Japan: Samurai Sword**
2.50 **to 3.50** AM **Explorers: Conquest and Calamity – A Timewatch Guide**

MORE4

136 136 830 | 147 195 | 14 | 124

8.55 AM **Food Unwrapped**
9.30 **A Place in the Sun: Winter Sun** Double bill.
11.35 **Four in a Bed** Five editions of the B&B challenge.
2.15 PM **Come Dine with Me** Five editions from London.
4.50 **The Secret Life of the Zoo at Christmas**
5.55 **The Supervet** Noel Fitzpatrick operates on a rabbit's broken leg.
6.55 **The Supervet at Christmas** Noel Fitzpatrick's own dog, Keira, is rushed in with sickness and diarrhoea.
7.55 **Grand Designs** A couple hope to build a functional home in Kent.
9.00 **24 Hours in A&E** A hockey player is rushed to St George's Hospital after suffering a cardiac arrest.
10.00 **Berlin Station** NEW EPISODE *Thomas Shaw:* 9/10. Glimpses of Hector's past are revealed as he and Daniel rush to save Patricia, who has been kidnapped, while Steven and his wife try to flee the country. (S1)
11.15 **Berlin Station** SERIES FINALE *Oratorio Berlin:* 10/10. The agents uncover the truth about Langley and Iosava. (S1)
12.25 AM **24 Hours in A&E** A woman is involved in a car crash with her husband.
1.30 **to 3.45** AM **Berlin Station**

+1 hour 236 | 196 | 86 | 125

ITV2

118 118 816 | 115 176 | 6 | 113

6.00 AM **Funniest Animals**
6.15 **Guinness World Records**
7.05 **BGT: Social Superstars**
8.00 **Emmerdale**
8.25 **Coronation Street**
9.25 **Ellen DeGeneres Show**
10.10 FILM **Jack Frost** Fantasy. (1998, PG, 97min) ★
12.15 PM **Emmerdale**
12.45 **Coronation Street**
1.45 **Ellen DeGeneres Show**
2.40 **The Jeremy Kyle Show: Festive Fallouts**
6.00 **Catchphrase: Special**
7.00 **You've Been Framed Gold at Christmas!**
8.00 **Two and a Half Men** 9/22. Walden has a date with an accident-prone model. **8.30** 10/22. Alan wins the affections of his transgender girlfriend's ex-wife. (S11)
9.00 **Through the Christmas Keyhole** With panellists Shayne Ward, Kelly Brook and Johnny Vegas.
10.00 NEW **Celebrity Juice: Ten Years of Best Bits** Keith Lemon presents highlights of the comedy quiz show.
11.00 **Family Guy** Four episodes.
12.55 AM **American Dad!**
1.50 **The Cleveland Show** (S4)
2.20 **Bordertown** 7/13. (S1)
2.45 FILM **Piranha** Horror. (2010, 18, 88min) ★★★
4.15 **Educating Joey Essex: Football Fever**
5.05 **to 5.55** AM **Guinness World Records**

+1 hour 218 | 116 | 27 | 114

E4

135 135 829 | 106 145 | 28 | 122

6.00 AM **Hollyoaks**
7.00 **Mike & Molly**
8.00 **Baby Daddy**
9.00 **Melissa & Joey**
10.00 **The Big Bang Theory**
11.00 **The Goldbergs**
12.00 NOON **Brooklyn Nine-Nine**
1.00 PM **The Big Bang Theory**
2.00 **Melissa & Joey**
3.00 **Baby Daddy**
4.00 **Brooklyn Nine-Nine**
5.00 **The Goldbergs**
6.00 **The Big Bang Theory** 15&16/24. Double bill. (S10)
7.00 **Hollyoaks**
8.00 **The Big Bang Theory** NEW EPISODE 10/24. An inspirational VHS tape. (S12)
8.30 **Young Sheldon** NEW EPISODE 7/22. Paige and Sheldon get into trouble at the science museum. (S2)
9.00 **The Good Place** NEW EPISODE 2/13. Eleanor tries to prove she is worthy of Chidi's help. (S1)
9.30 **Happy Together** NEW EPISODE 10/22. Comedy with Damon Wayans Jr. (S1)
10.00 **The Inbetweeners** 1&2/6. Double bill. (S1)
11.05 **The Big Bang Theory**
12.00 M'T **Naked Attraction**
1.05 AM **The Good Place**
1.35 **Happy Together**
2.05 **The Inbetweeners**
2.55 **The Big Bang Theory**
3.35 **Mike & Molly**
4.15 **to 6.00** AM **Melissa & Joey**

+1 hour 235 | 146 | 29 | 123

THURSDAY Entertainment

Thursday

Sky Witness

107 107 807 112 111

6.00 AM **Motorway Patrol**
7.00 **Border Security: America's Front Line**
8.00 **CSI** 18/23. (S4)
9.00 **Criminal Minds** 9/24. (S8)
10.00 **Road Wars**
11.00 **Brit Cops: Rapid Response**
12.00 NOON **Air Ambulance ER**
1.00 PM **Firefighters**
2.00 **Road Wars**
3.00 **Motorway Patrol**
4.00 **Nothing to Declare** (S1)
5.00 **America's Front Line**
6.00 **Children's Hospital**

9.00 Madam Secretary

7 PM

7.00 **Firefighters NEW EDITIONS** New recruits begin the training process. **7.30** Firefighters race to the scene of a car crash.

8 PM

8.00 **Criminal Minds** *Magnum Opus:* 13/24. The profilers try to hunt down a bloodthirsty killer in San Francisco. (S8)

9 PM

9.00 **Madam Secretary NEW EPISODE** *The Chaos Game:* 2/20. Elizabeth hunts down the White House attackers. (S5)

10 PM

10.00 **Killer in My Village** A look at the murder of two pensioners in Torquay in 2010, who were killed by a moneygrabbing man.
11.00 **Criminal Minds** (S12)
12.00 M'T **Inside Evil**
1.00 AM **Britain's Most Evil Killers**
2.00 **Blindspot** (S4)
3.00 **Motorway Patrol**
4.00 **Border Security: America's Front Line**
5.00 **to 6.00** AM **Firefighters**

+1 hour 207 140

Sky Atlantic

108 108 808

6.00 AM **The British**
7.00 **The West Wing** (S2)
9.00 **House** 4&5/22. (S1)
11.00 **Without a Trace** 8/24. (S5)
12.00 NOON **Blue Bloods** 4&5/22. Double bill. (S5)
2.00 PM **The West Wing** (S3)
4.00 **House** 6/22. The doctor treats a schizophrenic woman. **5.00** 7/22. House ponders the symptoms of a woman sleeping 18 hours a day. (S1)
6.00 **CSI** *Bully for You:* 4/23. The team investigate the murder of a school bully. (S2)

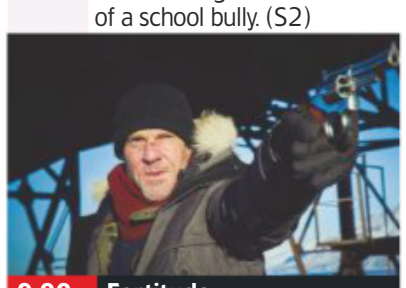

9.00 Fortitude

7.00 **Blue Bloods** *Most Wanted:* 6/22. Frank and Danny work together to put away an international criminal.

8.00 **Blue Bloods** *Power of the Press:* 8/22. An officer's body camera malfunctions during an altercation with a civilian. (S5)

9.00 **Fortitude NEW EPISODE** 3/4. A chilling discovery proves that the horror is not over for the locals. (S3)

10.00 **Game of Thrones** *Garden of Bones:* 4/10. Tyrion struggles to find a way to curb Joffrey's excesses. (S2)
11.05 **Game of Thrones** 5/10. Arya receives a favour. (S2)
12.15 AM **Kidding NEW EPISODES** 7&8/10. Double bill. (S1)
1.25 **Fortitude** As 9.00pm.
2.25 **Entourage** 7/12. (S5)
3.00 **Without a Trace** 7/24. (S5)
4.00 **to 6.00** AM **The West Wing**

+1 hour 208

Christmas GOLD

110 110 810 124 310

7.40 AM **My Family Xmas Special**
8.10 **Outnumbered**
9.05 **Only Fools and Horses**
10.40 **Wallace & Gromit: A Close Shave** Animated adventure.
11.20 **The Two Ronnies**
1.00 PM **Wallace & Gromit: A Matter of Loaf and Death**
1.40 **Only Fools and Horses**
3.20 **The Vicar of Dibley**
4.40 **Bring Me Morecambe & Wise**
5.40 **Only Fools and Horses** The first part of the Christmas 1996 trilogy. The Trotters become caped crusaders.

11.15 Bottom

7.00 **Only Fools and Horses** The second part of the Christmas 1996 trilogy. Del buys a new manual to show him how to make positive decisions.

8.20 **Morecambe and Wise – The Greatest Moment** Liza Tarbuck introduces the comedy duo's best moments, featuring celebrity guests who starred on their shows, including Glenda Jackson, André Previn, Angela Rippon and Des O'Connor.

10.00 **Mrs Brown's Boys** Agnes tries to arrange the perfect family Christmas. **10.35** Agnes faces her busiest Christmas ever.
11.15 **Bottom** Christmas special.
11.55 **The Royle Family**
1.10 AM **You Ain't Seen These, Right?** *Fast Show* sketches.
1.50 **Bridget & Eamon Christmas Special** Bridget pulls a con.
2.20 **The Royle Family**
3.20 **to 4.00** AM **Shooting Stars**

+1 hour 210 190

ITV3

119 119 817 117 177 10 115

6.00 AM **Classic Coronation Street**
6.55 **Heartbeat**
7.55 **The Royal**
8.55 **Judge Judy**
10.20 **Agatha Christie's Poirot**
12.35 PM **The Royal**
1.40 **Heartbeat** As 5.55pm.
2.40 **Classic Coronation Street**
3.45 **Agatha Christie's Poirot** *The Murder of Roger Ackroyd.*
5.55 **Heartbeat** *Hung for a Sheep:* Ventress thinks Mike's replacement PC Steve Crane is too keen to prove his worth.

7.00 Murder, She Wrote

7.00 **Murder, She Wrote** *Trouble in Eden:* Jessica impersonates an old friend to track down a hit-and-run driver.

8.00 **Agatha Christie's Poirot** *The Labours of Hercules:* The sleuth falls victim to depression after failing to prevent the murder of a society girl, but the search for a missing maid offers him the opportunity for redemption. With Simon Callow and Orla Brady.

10.00 **Bancroft** 3/4. Bancroft is faced with a blast from the past that brings events from 1990 to the surface. (S1)
11.00 **Bancroft** 4/4. (S1)
12.05 AM **FILM Death Becomes Her** Black comedy fantasy starring Meryl Streep, Goldie Hawn and Bruce Willis. (1992, PG, 103min) ★★★
2.00 **A Touch of Frost**
3.50 **to 5.30** AM **Road to Avonlea**

+1 hour 219 174 34 116

ITV4

120 120 818 118 178 24 117

6.00 AM **The Chase**
6.50 **Pawn Stars**
7.35 **Kojak**
8.30 **Quincy ME**
9.35 **Minder**
10.35 **The Sweeney**
11.40 **The Professionals**
12.45 PM **Kojak**
1.50 **Quincy ME**
2.55 **Minder**
3.55 **The Sweeney**
5.05 **The Professionals**
6.05 **Storage Wars Christmas Special** A gift exchange.

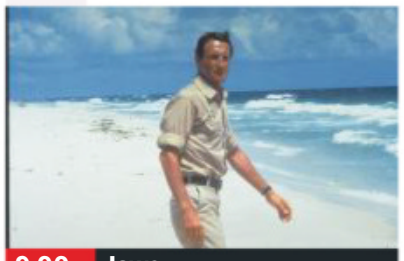

9.00 Jaws

7.05 **Pawn Stars** The guys hold a Christmas card competition, and are offered an original Jim Henson puppet.

8.00 **Made in Britain** A look at a Welsh factory creating tinsel, and how Christmas puddings are made to last.

9.00 **FILM Jaws** Steven Spielberg's thriller starring Roy Scheider, Robert Shaw and Richard Dreyfuss. A killer shark terrorises a beach resort on America's east coast. With Lorraine Gary. (1975, 12, 125min) ★★★★★
SEX ●●● VIOLENCE ●●● LANG ●●●

11.40 **FILM Tremors** Witty monster chiller starring Kevin Bacon. (1990, 15, 96min) ★★★★
1.35 AM **The Americans** (S5)
2.35 **Take the Tower**
3.25 **Football Genius**
4.15 **Ironside**
5.05 **to 6.00** AM **The Sweeney**

+1 hour 220 175 154

Sky Two

151 121

7.00 AM **Biggest Loser USA**
9.00 **60 Minute Makeover**
10.00 **Brit Cops: Rapid Response** Documentary.
11.00 **Monkey Business**
12.00 NOON **Road Wars**
2.00 PM **Stargate SG-1** (S8)
4.00 **Hawaii Five-0** (S2)
7.00 **Hawaii Five-0** *Lekio (Radio):* 18/23. Guest stars James Caan. (S2)
8.00 **DC's Legends of Tomorrow** 8/16. (S4)
9.00 **Trollied** 5&6/8. (S7)
10.00 **Stella: Christmas Special** Festive episode from 2014. Stella makes plans to spend Christmas with Michael.
11.30 **Stella** Festive episode of the comedy from 2016.
1.00 AM **A League of Their Own Xmas Party 2018**
2.00 **The Russell Howard Hour** Comedy show.
3.00 **Madam Secretary** (S5)
4.00 **Most Shocking**
5.00 **to 6.00** AM **Duck Quacks Don't Echo**

Pick

152 123 11 144

6.00 AM **Police 10/7**
7.00 **Highway Cops**
7.30 **Caught Red Handed**
9.00 **America's Front Line**
10.00 **Nothing to Declare**
11.00 **Supergirl** 18/22. (S2)
12.00 NOON **Ghost Whisperer**
1.00 PM **Highway Cops**
2.00 **Air Ambulance ER**
3.00 **Canada's Front Line**
4.00 **Police 10/7**
5.00 **The Dog Whisperer**
6.00 **Dogs: An Amazing Animal Family**
7.00 **Ghost Whisperer** (S2)
8.00 **Supergirl** 19/22. (S2)
9.00 **Ross Kemp: Extreme World** From Naples.
10.00 **Danny Dyer's Deadliest Men**
11.00 **Britain's Scariest Hauntings NEW EDITION** Leap Castle.
12.00 M'T **The Force**
1.00 AM **America's Front Line**
2.00 **Law & Disorder**
3.00 **to 6.00** AM **Highlights**

+1 hour 252 97 145

Dave

111 111 811 127 194 12 157

7.10 AM **Scrapheap Challenge**
8.00 **American Pickers**
9.00 **Top Gear**
10.00 **American Pickers**
1.00 PM **Top Gear**
2.00 **Border Force: America's Gatekeepers**
3.00 **Steve Austin's Broken Skull Challenge**
4.00 **Top Gear** Double bill.
6.00 **Would I Lie to You?**
7.20 **QI** Christmas special.
8.00 **Beat the Internet with John Robins NEW EDITIONS** Double bill.
9.00 **Dave's Advent Calendar NEW EDITION** 20/24. With Jon Richardson.
9.05 **Not Going Out** (S8)
10.20 **Would I Lie to You?**
12.20 AM **QI** As 7.20pm.
1.00 **QI XL** With Ross Noble.
2.00 **8 Out of 10 Cats**
2.40 **Suits** 10/16. (S6)
3.35 **to 4.00** AM **The Indestructibles**

+1 hour 211 211 79

Comedy Central

112 112 812 132 181 307 370

8.00 AM **The Fresh Prince**
9.00 **My Wife and Kids** (S4)
10.00 **Friends** (S4&5)
1.00 PM **Impractical Jokers**
2.00 **Friends** (S5)
5.00 **The Office (US)** (S5)
6.00 **Friends** (S5)
8.00 **Takeshi's Castle NEW EDITION** Game show.
8.30 **Most Ridiculous Christmas** Online videos.
9.00 **Impractical Jokers Christmas**
10.00 **Roast Battle Christmas** Festive edition.
11.00 **Your Face or Mine Christmas**
11.30 **Bob's Burgers** (S8)
12.30 AM **South Park** (S6)
1.00 **Key & Peele SERIES FINALE** 8/8. (S1)
1.30 **The Office (US)** (S5)
2.30 **South Park** (S2&3)
3.25 **The Cleveland Show**
3.50 **The Daily Show NEW EDITION** Talk show.
4.15 **to 5.00** AM **The Middle**

+1 hour 212 133

ITV Be

131 119 179 26 118

6.00 AM **Fixer Upper**
9.00 **LittleBe**
12.00 NOON **Cake Hunters**
12.25 PM **Dinner Date**
1.25 **The Real Housewives of Atlanta** Five editions.
6.00 **Cake Wars: Christmas**
7.00 **Buying and Selling** A former pro-footballer and his wife search for a bigger property.
8.00 **Christmas Dinner Date** With Jack from London.
9.00 **Vanderpump Rules** Jax and Sandoval arrange to fly in Schwartz's triplet brothers as a surprise. **10.00** The group come together for Katie and Tom's wedding.
11.00 **Bridezillas: The Boot Camp Couples Special**
11.55 **The Only Way Is Essex**
12.40 AM **Big Ang: Miami Monkey** Triple bill.
3.20 **to 5.35** AM **CELEBrations**

+1 hour 231 120 119

True Ent

179 189 61 142

6.00 AM **Prince George at One** Documentary.
7.00 **The Waltons** 14/25. (S1)
8.00 **Queen Elizabeth II: 60 Years On** Documentary.
8.45 **FILM Chasing Christmas** Fantasy comedy. (2005, PG, 100min) ★★★
10.15 **FILM Merry In-Laws** Comedy. (2012, PG) ★★
12.00 NOON **FILM The Year Without a Santa Claus** Comedy. (2006, U) ★★
2.00 PM **FILM Secret Santa** Comedy drama. (2000, PG, 94min) ★★★
4.00 **FILM The Case for Christmas** Comedy. (2011, PG, 88min) ★★
6.00 **Agatha Christie Hour**
7.00 **M*A*S*H** (S8&9)
8.00 **Randall and Hopkirk (Deceased)**
9.00 **Taggart**
10.30 **Judith Krantz's Till We Meet Again** 2/3. Drama.
12.35 AM **Taggart**
2.05 **to 3.00** AM **M*A*S*H**

+1 hour 279 152

★★★★★ Excellent ★★★★ Very Good ★★★ Good ★★ Average ★ Poor

Alibi

132 132 826 | 126 200 | 312 382

7.10 AM **Sue Thomas: F.B.Eye**
9.00 **Rosewood** 19/22. (S1)
10.00 **The Doctor Blake Mysteries**
11.00 **Miss Fisher's Murder Mysteries** 2&3/8. (S3)
1.00 PM **New Tricks** 3/10. (S9)
2.00 **Murdoch Mysteries** (S10)
4.00 **Unforgettable** 2/13. Carrie goes undercover. (S2)
5.00 **Sue Thomas: F.B.Eye** 14/19. A desperate father resorts to crime. (S1)
6.00 **New Tricks** *The Girl Who Lived:* The arrival of a retired detective ruffles feathers.

9.00 Death in Holy Orders

7.00 **The Doctor Blake Mysteries** *The Ties of the Past:* 8/10. A life model is found murdered at a painting class. (S2)
8.00 **Murdoch Mysteries** *Murdoch in Ragtime:* 10/18. The lead singer of a travelling ragtime jazz group is killed. (S7)
9.00 **Death in Holy Orders** PD James thriller starring Martin Shaw. Investigating the case of a suspected serial killer, Commander Adam Dalgleish encounters greed and corruption while at the same time falling in love. With Robert Hardy.
11.00 **New Tricks** As 6.00pm.
12.00 M'T **The Doctor Blake Mysteries** A headmaster is found dead at school. (S2)
1.00 AM **Murdoch Mysteries** 9/18. Murdoch must transport a serial killer to prison. (S7)
2.10 **to 4.00** AM **The Closer**

+1 hour 232 130

Syfy

114 114 814 | 135 165 | 319 375

6.00 AM **Star Trek: Voyager** (S6)
8.00 **Teleshopping**
11.00 **Primeval** (S1&2)
1.00 PM **The Witches of Oz** 1&2/2. Fantasy adventure starring Paulie Rojas, Billy Boyd and Christopher Lloyd.
4.30 **FILM Tom's Midnight Garden** Children's fantasy drama starring Anthony Way and Greta Scacchi. A young boy goes to stay with his aunt and uncle and discovers a magic garden. With Anthony Way. (1998, U, 93min) ★★★

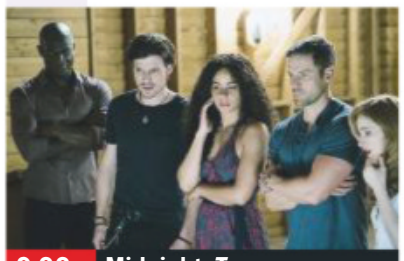

9.00 Midnight, Texas

6.30 **FILM Lara Croft Tomb Raider: The Cradle of Life** Fantasy adventure sequel starring Angelina Jolie. Aristocratic British adventurer Lara Croft goes on a globe-trotting mission to thwart the plans of a bio-terrorist. (2003, 12, 117min) ★★★ SEX ●●● VIOLENCE ●●● LANG ●●●
9.00 **Midnight, Texas** **NEW EPISODE** *Resting Witch Face:* Following a tragedy, Manfred vows revenge. (S2)
10.00 **FILM Vanilla Sky** Romantic fantasy drama starring Tom Cruise. (2001, 15, 136min) ★★★ SEX ●●● VIOLENCE ●●● LANG ●●●
12.50 AM **Midnight, Texas** (S2)
2.00 **Primeval** 6/6. The team faces a beast from the future. (S1) **3.00** 1/7. Cutter grapples with Claudia Brown being erased from history. (S2)
4.00 **to 6.00** AM **Buffy the Vampire Slayer**

+1 hour 214 136

W

109 109 809 | 125 191 | 311 383

6.10 AM **Extreme Makeover: Home Edition**
7.00 **One Born Every Minute**
8.00 **Supernanny US**
10.00 **One Born Every Minute**
11.00 **Inside the Ambulance**
12.00 NOON **Tipping Point**
1.00 PM **Extreme Makeover: Home Edition** Double bill.
3.00 **My Family** Triple bill.
5.00 **One Born Every Minute**
6.00 **Inside the Ambulance** Paramedics try to save a man bleeding heavily from his arm.

8.00 Inside the Ambulance...

7.00 **NEW SERIES My Dream Home** 1/26. Drew Scott and Jonathan Scott help a couple desperate for a spacious home.
8.00 **Inside the Ambulance at Christmas** **NEW EDITION** It's New Year's Eve, one of the busiest days for the crews.
9.00 **One Born Every Minute** Documentary observing the lives of staff and patients on a busy maternity ward.
10.00 **Dr Christian Will See You Now** A woman seeks Dr Christian Jessen's help in dealing with her flaky scalp.
11.00 **Inside the Ambulance at Christmas** As 8.00pm.
12.00 M'T **One Born Every Minute** Parents anxiously await news of their twins, who were born 17 weeks premature.
1.00 AM **Celebrity MasterChef**
2.05 **to 3.00** AM **Judge Faith**

+1 hour 209 131

Universal

113 113 813 | 137 164 | 320 385

8.00 AM **Sea Patrol** 4/16. (S4)
9.00 **Major Crimes** Triple bill. (S5)
12.00 NOON **Law & Order** (S10)
2.00 PM **CSI: Miami** 7/24. An accident at the Miami Grand Prix is investigated. **3.00** 8/24. An internet-surfing businessman is murdered. **4.00** 9/24. A woman is attacked by a shark. (S2)
5.00 **Major Crimes** 1/13. Part one of five. Three boys go missing. **6.00** 2/13. Part two of five. The squad comes under threat from the FBI. (S6)

9.00 Acceptable Risk

7.00 **NCIS** *Swan Song:* 23/24. New evidence reveals the serial killer plans to murder a member of the NCIS team.
8.00 **NCIS** *Pyramid:* 24/24. Gibbs and the team identify the man they believe to be the port-to-port killer. (S8)
9.00 **Acceptable Risk** **NEW EPISODE** 5/6. Emer re-opens the case after Nulty cracks under pressure from Hoffman.
10.05 **Acceptable Risk** **SERIES FINALE** 6/6. A leaked document reveals what Ciaran and Lee must have discovered. (S1)
11.10 **Law & Order: Special Victims Unit** Triple bill of the crime drama. (S16)
2.00 AM **Law & Order** *Blood Money:* 8/24. Briscoe and Green look into the murder of an insurance salesman. (S10)
3.00 **to 5.00** AM **Numb3rs**

+1 hour 213 138

FOX

124 124 821 | 157 199

8.00 AM **Leverage** 8/13. (S1)
9.00 **Bull** 4&5/23. (S1)
11.00 **Bones** 11&12/15. (S3)
1.00 PM **NCIS** 17&18/24. (S11)
3.00 **Bull** 6/23. A couple intend to prosecute their daughter's fiancé for her murder. **4.00** 7/23. The team struggle to portray a surgeon with a God complex as a sympathetic figure for the jury. (S1)
5.00 **Bones** 13/15. Brennan tries to clear her father's name. **6.00** 14/15. An aspiring singer is murdered. (S3)

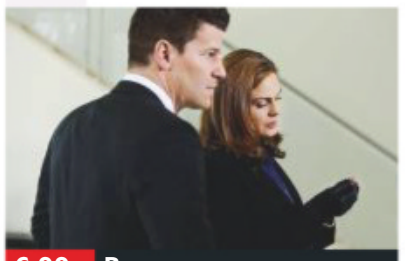

6.00 Bones

7.00 **NCIS** *Crescent City – Part Two:* 19/24. The team track political connections to the case of the murder of a former agent.
8.00 **NCIS** *Page Not Found:* 20/24. McGee's girlfriend Delilah makes a breakthrough in a controversial case. (S11)
9.00 **NCIS** *House Rules:* 10/24. McGee and Abby try to catch cyber-terrorists responsible for an internet outage. (S12)
10.00 **American Dad!** Hayley and Steve start a fake ID business. **10.30** Roger is able to see into the future. (S10)
11.00 **Family Guy** 10&11/23. (S10)
12.00 M'T **American Dad!** (S10)
1.00 AM **Stan Against Evil** (S3)
1.30 **Baskets** 7/10. Things get ugly at the Mr Rodeo contest. (S1)
2.00 **American Dad!** (S10)
3.00 **Family Guy** (S10)
4.00 **to 5.00** AM **American Dad!**

+1 hour 224 158

E!

123 123 834 | 156 | 321 386

7.00 AM **News**
8.00 **Keeping Up with the Kardashians**
10.00 **News** Showbiz news.
11.00 **Total Bellas**
1.00 PM **Botched**
3.00 **Keeping Up with the Kardashians**
7.00 **News** Showbiz news.
8.00 **Keeping Up with the Kardashians**
9.00 **The Bi Life** **NEW EDITION** Dating show hosted by Courtney Act.
10.00 **Busy Tonight** **NEW EDITION** Talk show hosted by Busy Philipps.
10.30 **Nightly Pop 2018** **NEW EDITION** The latest pop culture stories.
11.00 **Keeping Up with the Kardashians**
12.00 M'T **The Bi Life**
1.00 AM **Busy Tonight**
1.30 **Ladygang**
2.00 **Teleshopping**
3.00 **Keeping Up with the Kardashians**
4.00 **to 5.00** AM **News**

Sky Arts

122 122 820 | 122 206

6.00 AM **Discovering**
8.00 **Tales of the Unexpected**
9.00 **Hollywood Couples**
10.00 **Johnny Cash Xmas Special 1978**
11.00 **The Seventies**
1.00 PM **Discovering**
3.00 **André Rieu: My Musical Year**
4.00 **The Music of Buddy Holly and the Crickets**
6.00 **Johnny Cash Xmas Special 1979**
7.00 **Neil Diamond: Music Icons**
7.30 **Discovering: Christmas Films**
9.00 **André Rieu: Dance the Night Away**
10.00 **The Undiscovered Tony Hancock** A profile.
11.00 **Comedy Legends**
12.00 M'T **Hollywood Couples**
1.00 AM **History of Comedy**
2.00 **Christmas Shorts**
2.35 **Tales of the Unexpected**
3.05 **The 2000s**
4.05 **to 6.00** AM **The Seventies**

4Seven

137 143 203 | 110/47 | 127

9.00 AM **New Life in the Sun**
10.00 **Kirstie's Handmade Christmas**
12.00 NOON **Frasier** (S5)
2.00 PM **A Place in the Sun: Winter Sun**
4.00 **Ramsay's Kitchen Nightmares USA**
6.00 **A Place in the Sun: Winter Sun**
7.00 **Kirstie's Handmade Christmas**
8.00 **Jamie's Quick and Easy Christmas** Ideas for quick and easy recipes for the festive season.
9.00 **FILM Ghostbusters** Fantasy comedy. (2016, 12, 116min) ★★★
11.45 **World's Most Extraordinary Christmas Dinner**
12.50 AM **First Dates**
1.55 **The Undateables: A Festive Proposal**
3.05 **Everybody Loves Raymond** (S7&8)
4.25 **to 4.50** AM **Embarrassing Pets**

5USA

141/169 | 153 | 21 | 129

9.00 AM **Catch a Contractor**
9.20 **CSI** 4&8/23. (S10)
11.05 **Law & Order** (S13)
1.00 PM **The A-Team**
3.05 **NCIS** 11/24. (S11)
4.05 **Law & Order** (S13)
6.00 **CSI: NY** 10/23. (S6)
7.00 **NCIS** *Crescent City – Part Two:* 19/24. The team track political connections to the murder case. **8.00** *Page Not Found:* 20/24. McGee's girlfriend Delilah makes a breakthrough in a controversial case. (S11)
9.00 **Law & Order: Criminal Intent** *Icarus:* 7/8. A Broadway star falls to his death after his flying harness fails. (S10)
10.00 **Law & Order: Special Victims Unit** (S5)
11.55 **The Detail** 7/10. (S1)
12.55 AM **CSI: NY** (S4)
2.50 **CSI** 2/23. (S10)
3.50 **to 4.00** AM **Access**

+1 hour 241 185 56 130

5STAR

128 151 30 131

8.00 AM **Last Man Standing**
8.25 **Dance Moms**
9.10 **Can't Pay? We'll Take It Away!** Double bill.
11.15 **FILM A Cinderella Christmas** Comedy. (2016, PG, 93min) ★★
1.10 PM **FILM Becoming Santa** Fantasy comedy. (2016, PG, 97min) ★★
3.05 **Will & Grace** (S7)
4.00 **My Wife and Kids** (S4)
5.30 **Two and a Half Men**
6.30 **Neighbours**
7.00 **FILM Deck the Halls** Festive comedy. (2006, PG, 93min) ★★
9.00 **Greatest Ever Movie Blunders** **NEW EDITION**
10.00 **FILM Adulthood** British urban drama sequel. (2008, 15, 95min) ★★
12.10 AM **FILM Drive Angry** Supernatural thriller. (2011, 18, 104min) ★★★
2.15 **Gangland**
3.15 **to 4.00** AM **Can't Pay? We'll Take It Away!**

+1 hour 228 186 55

Drama

143 128 20 158

7.10 AM **Soldier, Soldier**
8.05 **London's Burning**
9.05 **Casualty**
10.05 **Call the Midwife**
12.25 PM **Classic EastEnders**
1.40 **Lovejoy**
2.40 **London's Burning**
3.40 **Soldier, Soldier**
4.40 **Call the Midwife**
7.00 **One Foot in the Grave** Christmas special from 1995. A ghastly prediction proves ominous for Victor.
8.20 **Are You Being Served?** Festive episode of the comedy. Young Mr Grace instructs everyone to wear fancy dress in the run-up to Christmas.
9.00 **Father Brown** *The Shadow of the Scaffold:* A convicted killer begs Father Brown for help.
10.00 **Death in Paradise** (S3)
11.15 **Silent Witness**
1.50 AM **Lovejoy**
2.50 **to 4.00** AM **The White Queen**

THURSDAY Entertainment & Lifestyle

AMC

186 186 840 332 381

Programmes start at 1pm.

1.00 PM FILM Major League: Back to the Minors Sports comedy sequel. (1998, 12, 96min) ★
2.55 Halt and Catch Fire
3.55 Better Call Saul (S2)
4.50 FILM The Master of Disguise Comedy. (2002, PG, 80min) ★
6.20 Halt and Catch Fire
7.15 FILM Passengers Mystery thriller. (2008, 12, 88min) ★★★
9.00 FILM The Faculty Sci-fi horror chiller. (1998, 15, 102min) ★★★
11.00 FILM Nightbreed Horror thriller. (1990, 18, 101min) ★★
1.00 AM FILM Daybreakers Vampire horror. (2009, 15, 97min) ★★★
2.55 FILM Wrong Turn Horror. (2003, 18) ★★
4.30 to 5.30 AM Halt and Catch Fire

CBS Drama

147 197 71 134

9.00 AM Gunsmoke (S19)
10.00 ER 19/22. (S3)
11.00 Touched by an Angel
12.00 NOON Judge Judy
1.00 PM Gunsmoke (S19)
2.00 FILM When Angels Come to Town Festive fantasy sequel. (2004, U, 87min) ★★
4.00 Judge Judy
6.00 The Love Boat (S2)
7.00 CSI: Miami *Death Pool100:* 3/24. (S5)
8.00 ER *Random Acts:* 20/22. Greene is attacked. (S3)
9.00 Medium *The Boy Next Door:* 15/22. Allison has recurring dreams about her past. (S3)
10.00 CSI: Miami *If Looks Could Kill:* 4/24. (S5)
11.00 The Love Boat (S2)
12.00 M'T Judge Judy
1.00 AM ER As 8.00pm.
2.00 Medium As 9.00pm.
3.00 CSI: Miami As 10.00pm.
4.00 Touched by an Angel
5.00 to 6.00 AM Gunsmoke

CBS Justice

148 192 39 137

9.00 AM Diagnosis Murder
10.55 Bonanza Triple bill. (S6)
2.00 PM Walker, Texas Ranger 12/25. (S3)
3.00 NCIS 9/24. (S4)
4.00 NCIS: Los Angeles (S3)
5.00 JAG 6/24. (S6)
6.00 Diagnosis Murder
8.00 Walker, Texas Ranger *Flashpoint:* 13/25. Walker and Trivete guard a dignitary. (S3)
9.00 NCIS *Shabbat Shalom:* 11/24. Part one of two. Ziva's father turns up unannounced. (S10)
10.00 NCIS: Los Angeles *The Debt:* 10/24. Deeks shoots and kills an unarmed man. (S3)
11.00 NCIS *Monsters and Men:* 14/24. (S11)
12.00 M'T CSI: Miami (S5)
1.00 AM NCIS As 9.00pm.
1.55 JAG 6/24. (S6)
2.50 MacGyver 14/21. (S6)
3.45 Walker, Texas Ranger
4.30 to 6.00 AM Mission: Impossible

CBS Reality

146 148 66 135

9.00 AM Judge Judy
10.00 Bondi Rescue
11.00 48 Hours: Mystery
12.00 NOON Death Row Dates
1.00 PM Judge Judy
3.00 Bondi Rescue
4.00 48 Hours: Mystery
5.00 Judge Judy
7.00 48 Hours: Mystery
8.00 Medical Detectives The case of a missing girl. **8.30** A murder victim who knew their killer.
9.00 Dark Waters of Crime Criminal investigations involving water.
10.00 Ice Cold Killers An examination of murders in Alaska.
11.00 Sins and Secrets
12.00 M'T Medical Detectives
1.00 AM Dark Waters of Crime As 9.00pm.
2.00 Ice Cold Killers
3.00 Death Row Stories
3.50 Hoarders
4.40 to 6.00 AM Judge Judy

+1 hour 246 201 67 136

Challenge

145 139 46 146

7.00 AM The Price Is Right
8.00 Wheel of Fortune
9.00 The Chase Australia
10.00 The Chase
11.00 Family Fortunes
11.30 Bruce's Price Is Right
12.00 NOON Wheel of Fortune Double bill.
1.00 PM Catchphrase
2.00 Family Fortunes
3.00 The Chase
4.00 The Chase Australia
5.00 Robot Wars Extreme
6.00 The Cube
7.00 Pointless Celebrities
8.00 The Chase Double bill of the quiz show hosted by Bradley Walsh.
10.00 Classic Who Wants to Be a Millionaire? Big-money quiz.
11.00 Bullseye Four editions.
1.00 AM The Chase
3.00 Classic Who Wants to Be a Millionaire?
4.00 to 6.00 AM Golden Balls

+1 hour 245 180 147

Comedy Central Extra

127 182 308

6.00 AM Wipeout USA
7.00 Teleshopping
9.00 Friends (S4)
10.00 Bob's Burgers (S6&7)
11.00 Impractical Jokers
1.00 PM Friends (S4)
2.00 Wipeout USA
3.00 The Middle (S6)
4.00 Bob's Burgers (S6&7)
5.00 The Fresh Prince
6.00 Impractical Jokers
8.00 The Office (US) (S5)
9.00 Russell Howard's Good News
10.00 Rick and Morty (S2)
12.00 M'T RuPaul's Drag Race All Stars
1.30 AM The Fresh Prince
2.00 Your Face or Mine Christmas
2.30 The Funny Thing About Christmas
3.20 FILM Meet the Spartans Spoof. (2008, 12, 82min) ★
4.30 Bob's Burgers (S6&7)
5.15 to 6.00 AM The Middle

+1 hour 227

Food Network

172 291 41 148

6.00 AM Cake Wars
6.55 Barefoot Contessa
7.20 Bake with Anna Olson
8.15 Anna Olson: Fresh
9.10 The Pioneer Woman
11.00 Cake Wars
12.00 NOON Cake Boss
1.00 PM Jamie's 15 Minute Meals Four editions.
3.00 The Pioneer Woman
6.00 Cake Wars NEW EDITION The final three teams battle to create the ultimate Santa's workshop.
7.00 The Pioneer Woman
8.00 Diners, Drive-Ins and Dives Double bill.
9.00 James Martin's Christmas With Friends
10.00 Man v Food
11.00 Diners, Drive-Ins and Dives Four editions.
1.00 AM Restaurant: Impossible
2.00 to 3.00 AM Mystery Diners

+1 hour 272 149

Christmas Food

133 133 827 278 280 313 388

6.15 AM Rick Stein's Fruits...
6.40 Carnival Eats
7.00 Hairy Bikers' Cookbook
8.00 Jamie's Christmas
9.00 James Martin's Feasts
9.30 Delia Smith's Christmas
10.00 Eat Well for Less?
11.00 Rick Stein's Spain
12.00 NOON Hairy Bikers
1.00 PM Jamie's Christmas
2.00 James Martin's Feasts
2.30 Delia Smith's Christmas
3.00 Eat Well for Less?
4.00 Rick Stein's Spain
5.00 Hairy Bikers' Cookbook
6.00 Jamie's Christmas
7.00 James Martin's Feasts
7.30 Delia Smith's Christmas
8.00 Eat Well for Less?
9.00 Rick Stein's Spain
10.00 Jamie's Christmas
11.00 James Martin's Feasts
11.30 Delia Smith's Christmas
12.00 M'T Eat Well for Less?
1.00 AM Mediterranean Feast
2.00 to 6.10 AM Highlights

+1 hour 233 279

Lifetime

164 164 838 208 209 329 384

7.00 AM Judge Judy
8.00 Hardcore Pawn
9.00 Storage Wars
10.00 Zombie House Flipping
11.00 Judge Judy
1.00 PM Hardcore Pawn
2.00 Escaping Polygamy
3.00 Seven Year Switch Australia
4.00 Dance Moms
6.00 Zombie House Flipping
7.00 Judge Judy Real-life small-claims cases.
9.00 Arranged NEW EDITIONS An overwhelmed Maneka decides to quit her job. **10.00** Ben and Vicki have to make a difficult life decision.
11.00 Neighbours with Benefits
12.00 M'T Arranged
2.00 AM Seven Year Switch Australia
3.00 to 4.00 AM Storage Wars

+1 hour 264

Paramount Network

159 188 187 57

9.00 AM Now That's Funny!
9.55 Gilmore Girls
11.50 FILM Marry Me at Christmas Festive drama. (2017, PG) ★★
1.35 PM FILM A Perfect Christmas List Drama. (2014, PG, 88min) ★★
3.30 FILM Santa's Secret Festive drama. (2014, PG, 110min) ★★
5.20 FILM My Christmas Angel Festive drama. (2011, PG, 90min) ★★
7.10 FILM Finding Father Christmas Drama. (2016, U, 83min) ★★
9.00 FILM Cold Mountain Anthony Minghella's romantic epic. (2003, 15, 152min) ★★★
12.05 AM FILM Looking for Mr Goodbar Adult melodrama. (1977, 18, 136min) ★★★
2.55 The Shannara Chronicles (S2)
3.50 Empire 18/18. (S4)
4.35 Now That's Funny!
5.30 to 6.00 AM Neighbours

Quest

144 144 866 172 217 37 167

6.00 AM Total Fishing
6.20 Wheeler Dealers
6.45 How It's Made
8.00 Mighty Planes
9.00 Salvage Hunters
10.00 Gold Rush
11.00 Classic Car Rescue
12.00 NOON How It's Made
1.00 PM Heavy Rescue
2.00 Fifth Gear
3.00 Wheeler Dealers
4.00 Mighty Ships
5.00 Demolition Man
6.00 Wheeler Dealers: Trading Up
7.00 Combat Dealers
8.00 Salvage Hunters
9.00 Wheeler Dealers
10.00 House of Cars
11.00 Heavy Rescue
12.00 M'T Wheeler Dealers
1.00 AM Wheels That Fail
2.00 Fifth Gear
3.00 Destroyed in Seconds
4.00 Fantomworks
5.00 to 6.00 AM Overhaulin'

+1 hour 244 173 83 168

Quest Red

149 215 38 169

6.00 AM Say Yes to the Dress: Big Bliss
6.25 My Cat from Hell
9.00 Animal Cops Houston
10.00 Pit Bulls & Parolees
11.00 My 600lb Life
12.00 NOON Long Lost Family US
1.00 PM I Found the Gown
2.00 Say Yes to the Dress
5.00 Money for Nothing
6.00 Salvage Hunters
7.00 Money for Nothing
8.00 Long Island Medium
9.00 Haunted Hospitals NEW EDITION
10.00 Paranormal Lockdown with Nick Groff
11.00 Murder on CCTV
12.00 M'T Forensic Detectives
1.00 AM Couples Who Kill
2.00 Murder Comes to Town
3.00 FBI Files
3.50 Animal Cops Detroit
4.40 Bondi Vet
5.30 to 6.00 AM Say Yes to the Dress

+1 hour 249 84 170

Really

142 129 17 160

6.00 AM Oxford Street Revealed
7.00 Cruise TV
8.00 Homes Under the Hammer Double bill.
10.00 Tipping Point
12.00 NOON Escape to the Country Double bill.
2.00 PM Homes Under the Hammer Double bill.
4.00 The Ghost Inside My Child
5.00 Ghost Adventures
6.00 Celebrity Antiques Road Trip
7.00 Helicopter ER
8.00 One Born Every Minute
9.00 Inside the Ambulance
10.00 Cops UK: Bodycam Squad Police spot two men acting suspiciously.
11.00 Helicopter ER
12.00 M'T Cold Justice
1.00 AM Nurses Who Kill
2.00 Teleshopping
4.00 The Hotel Inspector
4.50 to 6.00 AM Oxford Street Revealed

Sony Crime

157 193 40 143

7.00 AM Bizarre Murders
8.00 48 Hours: Mystery
11.00 Fear Thy Neighbour
12.00 NOON Bizarre Murders
1.00 PM FILM Escape from Terror: The Teresa Stamper Story Drama. (1994, 15, 87min) ★★
3.00 Hustle 4/6. (S7)
4.00 The Glades 10/10. (S3)
5.00 Person of Interest (S1)
6.00 CSI *Forget Me Not:* 15/22. **7.00** *Dead of the Class:* 17/22. (S13)
8.00 Hustle *Benny's Funeral:* 4/6. The gang help out an old friend in financial trouble. (S7)
9.00 CSI *Boston Brakes:* 13/22. (S14)
10.00 Bizarre Murders
10.30 Deadly Women
12.30 AM Fear Thy Neighbour
1.30 Bizarre Murders
2.00 to 4.00 AM FILM Murder in the Outback Drama. (2007, 15) ★★

+1 hour 257 60

5SELECT

153 152 54 133

9.00 AM Access
9.10 Caught on Camera
9.35 Neighbours
10.00 Britannia: Secrets of the Royal Yacht
11.00 The Dog Rescuers
12.00 NOON Benefits Britain: Life on the Dole
1.00 PM Nightmare Tenants, Slum Landlords
2.00 GPs: Behind Closed Doors Double bill.
4.00 The Yorkshire Vet
5.00 The Dog Rescuers
6.00 GPs: Behind Closed Doors Double bill.
8.00 The Yorkshire Vet
9.00 Kids' Hospital at Christmas: Revisited
10.00 Trauma Doctors: Every Second Counts
12.00 M'T Celebrity Botched Up Bodies
1.00 AM Nightmare Tenants, Slum Landlords
2.00 Benefit House: Me & My 26 Kids
3.00 to 4.00 AM Winter in Yorkshire

5Spike

150 154 31 141

9.00 AM Knight Rider (S3)
10.00 999 Emergency: Winter Road Rescue
11.05 Police Interceptors
12.10 PM The Virginian: Men from Shiloh (S2)
1.45 FILM Last of the Comanches Western. (1953, PG, 84min) ★★
3.30 FILM Seminole Uprising Western. (1955, PG, 74min) ★★
5.00 Knight Rider (S3)
7.00 Police Interceptors Scott and Dave track a pair of thieves.
8.00 Traffic Cops A suspected stolen car crashes.
9.00 FILM The Running Man Sci-fi adventure. (1987, 18, 101min) ★★★
11.05 FILM Half Past Dead Action thriller. (2002, 15, 98min) ★
1.05 AM Criminals Caught on Camera
2.05 to 3.00 AM The X-Files

+1 hour 250

TruTV

180 212 68 153

6.00 AM Psychic Detectives
9.00 Paranormal Survivor
10.00 North Mission Road
12.00 NOON Trace Evidence: The Case Files of Dr Henry Lee Double bill.
2.00 PM Body of Evidence
4.00 The Investigators
6.00 Haunting Evidence
7.00 Paranormal Survivor A teenager's obsession with the ghost of a girl almost proves fatal. **8.00** An angry spirit torments a boy on the worst night of his life.
9.00 Under Fire: Deadliest Police Shootouts Alabama officers come under heavy fire. **9.30** Officers track down a murderer on a Montana motorway.
10.00 Cops Double bill.
11.00 Crime 360 Double bill.
1.00 to 3.00 AM Body of Evidence

+1 hour 280 69

TLC

140 140 831 167 168 323 377

6.00 AM Say Yes to the Dress
7.00 Say Yes... Atlanta
8.00 Say Yes to the Dress
9.00 Counting On
11.00 Gypsy Brides US
12.00 NOON 90 Day Fiancé: Happily Ever After?
2.00 PM Nate & Jeremiah
3.00 Good Bones NEW EDITION
4.00 Say Yes... UK
5.00 Say Yes to the Dress
6.00 Say Yes... Atlanta
7.00 Say Yes to the Dress
8.00 7 Little Johnstons NEW EDITION
9.00 NEW The 12 Pops of Christmas Skin issues.
10.30 Body Bizarre
11.30 90 Day Fiancé
12.30 AM 7 Little Johnstons
1.30 The 12 Pops of Christmas Skin issues.
3.00 Body Bizarre
4.00 90 Day Fiancé: Happily Ever After?
5.00 to 6.00 AM Cake Boss

+1 hour 240 169

★★★★★ Excellent ★★★★ Very Good ★★★ Good ★★ Average ★ Poor

Discovery

125 125 822 250 251 322 376

6.00 AM **Combat Dealers**
7.00 **Alaskan Bush People**
8.00 **Naked and Afraid XL**
9.00 **Yukon Men**
10.00 **Wheeler Dealers**
11.00 **Fast N' Loud**
12.00 NOON **Wheeler Dealers**
1.00 PM **Combat Dealers**
2.00 **Deadliest Catch**
3.00 **Mighty Ships**
4.00 **Gold Divers**
5.00 **Gold Rush**
6.00 **Fast N' Loud** Richard and Aaron acquire a 1931 Model A.

10.00 **Hard to Kill**

7.00 **Supertruckers** Matt, Arran and Paul move a giant crane bound for a wind turbine factory over icy roads.
8.00 **Wheeler Dealers** Mike Brewer and mechanic Edd China aim to restore a classic Chevy Corvair to its former glory.
9.00 **Outback Truckers NEW EDITION** Steve battles flooded highways when his truck breaks down, leaving him stranded.
10.00 **Hard to Kill NEW EDITION** Tim Kennedy learns about the deadly job of a bush pilot.
11.00 **Alaska: The Last Frontier**
12.00 M'T **Outback Truckers** As shown at 9.00pm.
1.00 AM **Naked and Afraid XL**
2.00 **Hard to Kill** As 10.00pm.
3.00 **Outback Truckers** As 9.00pm.
3.50 **Deadliest Catch**
4.40 **Misfit Garage**
5.30 **to 6.00** AM **How It's Made**

+1 hour 225 252

Animal Planet

162 162 836 256 257 325 378

6.00 AM **O'Shea's Big Adventure**
7.00 **Pit Bulls & Parolees**
8.00 **Diving with the Dinosaur Fish**
9.00 **Treehouse Masters: Out on a Limb** A climber's haven.
10.00 **O'Shea's Big Adventure**
11.00 **Animal Cops Houston**
12.00 NOON **Wildest Indochina**
1.00 PM **Into Alaska**
2.00 **Animal Cops Houston**
3.00 **Crikey! It's the Irwins**
4.00 **Treehouse Masters**
5.00 **Crocodile Hunter**
6.00 **The Beauty of Snakes**

8.00 **Into Alaska**

7.00 **Wildest Indochina** A look at Thailand's wildlife, focusing on the predatory habits of tigers and the evolution of monkeys.
8.00 **Into Alaska NEW EDITION** Bill and Dustin must recover critical data before a storm strands them in bear country.
9.00 **I'm Alive** The stories of a man bitten five times by a death adder, and the attack by an alligator on a guest at a party.
10.00 **Animal Cops Houston** An emaciated mare is rescued, and officers seize two Great Danes that were left home alone.
11.00 **Pit Bulls & Parolees**
12.00 M'T **I'm Alive**
1.00 AM **Animal Cops Houston**
2.00 **Treehouse Masters**
3.00 **Into Alaska** As 8.00pm.
3.50 **Crikey! It's the Irwins**
4.40 **Escape to Chimp Eden**
5.10 **to 6.00** AM **Treehouse Masters**

+1 hour 262 258

Nat Geographic

129 129 824 266 268 317 373

8.00 AM **Megafactories**
9.00 **Supercar Megabuild**
10.00 **Strippers: Cars for Cash**
11.00 **Car SOS** Triple bill.
2.00 PM **Nazi Weird War Two** A missing train full of Nazi gold.
3.00 **WWII's Greatest Raids**
4.00 **War Heroes of the Skies** The triumphs of American pilot Colonel Robin Olds.
5.00 **Air Crash Investigation** A fatal error in calculating passengers' weight. **6.00** The conspiracy theories surrounding a 1987 accident.

9.00 **Wicked Tuna: North v...**

7.00 **Air Crash Investigation** A plane that crashed during a top-secret mission in 1961 with a UN Secretary on board.
8.00 **Primal Survivor SERIES FINALE** Hazen Audel rides reindeer with the Evenki people in the forests of Inner Mongolia.
9.00 **Wicked Tuna: North v South NEW EDITION** The crew of *Fishin' Frenzy* must work without the injured captain.
10.00 **Wicked Tuna: North v South NEW EDITION** Memorable moments involving the camaraderie between a crew.
11.00 **Seconds from Disaster** The series of blunders and oversights that led to the Chernobyl disaster in 1986.
12.00 M'T **Chasing UFOs** Exploring rumours of alien life forms hiding in Brazil's jungles.
1.00 AM **Evacuate Earth**
2.00 **to 5.00** AM **Car SOS**

+1 hour 229 267

History

130 130 825 270 327 379

6.00 AM **American Pickers**
8.00 **Storage Wars**
10.00 **Forged in Fire**
12.00 NOON **Project Impossible**
1.00 PM **Pawn Stars**
2.00 **American Pickers**
3.00 **Storage Wars** Four editions of the series, including at: **4.30** Darrell and Brandon get into a fight over a piece of movie history.
5.00 **Forged in Fire** The judges pick past smiths to represent them. **6.00** Two smiths craft a deadly headhunting sword.

8.00 **American Pickers**

7.00 **American Pickers** Mike and Frank pick an incredible North Carolina collection of circus and sideshow memorabilia.
8.00 **American Pickers NEW EDITION** Mike and Danielle join an architectural salvage crew on a special mission.
9.00 **Forged in Fire Tournament of Champions NEW EDITION** Bladesmiths create a intricate weapon.
10.00 **Forged with Steele NEW EDITION** An African Hunga Munga knife.
10.30 **Iron & Fire** Daniel forges the ultimate spear.
11.00 **Ancient Aliens** Legends about the 'gods' in Japan.
12.00 M'T **Hunting Isis** The long-anticipated siege of Mosul finally begins on the city's eastern limits.
1.00 AM **American Pickers**
3.00 **Forged in Fire** As 5.00pm.
4.00 **to 6.00** AM **Storage Wars**

+1 hour 230 271

Yesterday

155 245 19 159

6.00 AM **Ancient Black Ops**
8.00 **Murder Maps** As 10.50pm.
9.00 **Trains That Changed the World** As shown at 7.00pm.
10.00 **Murder Maps** Double bill.
12.00 NOON **Time Team**
1.00 PM **Wild Canada**
2.00 **Alaska – Earth's Frozen Kingdom**
3.00 **Atlantic: The Wildest Ocean on Earth**
4.00 **Nazi Hunters** Double bill.
6.00 **The World at War** Superpower tensions in the post-World War Two era.

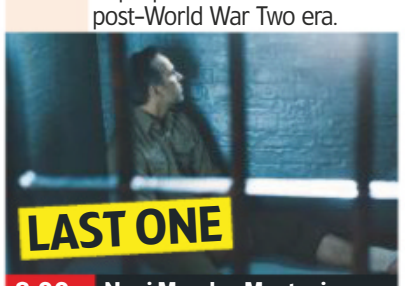

8.00 **Nazi Murder Mysteries**

7.00 **Trains That Changed the World** How the rise of train travel between cities led engineers to consider how to travel within them.
8.00 **Nazi Murder Mysteries SERIES FINALE** The theories, conspiracies and facts relating to Rudolf Hess's flight to Scotland.
9.00 **The Two Ronnies** Comedy sketches, plus music by Georgie Fame and Alan Price. **9.55** Vintage comedy sketches, with Pan's People and Dana.
10.50 **Murder Maps** A World War Two veteran who became a murderer.
11.55 **Murder Maps** The case of John Christie, who murdered at least eight women, including his own wife.
1.00 AM **Ancient Black Ops** The tactics of the Harii soldiers.
2.00 **to 3.00** AM **Elegance and Decadence: The Age of the Regency**

+1 hour 255 246 99

Thursday

7 PM

8 PM

9 PM

10 PM

Disc. History

171 262

6.00 AM **Classic British Aircraft** Double bill.
7.00 **Trainspotting**
9.00 **Frontline Battle Machines**
10.00 **Battlefield**
12.00 NOON **Air Wars**
1.00 PM **Trainspotting**
3.00 **Frontline Battle Machines**
4.00 **Battlefield**
6.00 **World War II in Colour**
7.00 **Unsolved History**
8.00 **Codes and Conspiracies**
9.00 **Secrets of the Underground**
10.00 **Dark Matters**
11.00 **World War II in Colour**
12.00 M'T **True Horror with Anthony Head**
1.00 AM **Codes and Conspiracies**
2.00 **Battlefield**
4.00 **Frontline Battle Machines**
5.00 **to 6.00** AM **World War II in Colour**

+1 hour 271 263

Eden

166 247 249 315 389

9.00 AM **Dog's Best Friend**
10.00 **Monster Bug Wars**
11.00 **David Attenborough's Natural Curiosities**
12.00 NOON **Planet Earth**
1.00 PM **Dog's Best Friend**
2.00 **Monster Bug Wars**
3.00 **Dino Hunt**
4.00 **Dog's Best Friend**
5.00 **Monster Bug Wars**
6.00 **David Attenborough's Natural Curiosities**
7.00 **Planet Earth**
8.00 **Dino Hunt**
9.00 **Frontier Borneo**
10.00 **David Attenborough's Natural Curiosities**
11.00 **Planet Earth**
12.00 M'T **Frontier Borneo**
1.00 **Dino Hunt**
2.00 **David Attenborough's Natural Curiosities**
3.00 **Monster Bug Wars**
3.50 **Frontier Borneo**
4.40 **Planet Earth**
5.30 **to 6.00** AM **Dog's Best Friend**

+1 hour 266 248

Nat Geo Wild

165 165 839 264 265 318 374

8.00 AM **Animals Gone Wild**
10.00 **Dangerous Encounters**
11.00 **Monster Fish**
1.00 PM **Borneo's Secret Kingdom** Triple bill.
4.00 **Snakes in the City**
6.00 **Caught in the Act** Amateur and professional footage of animal behaviour. **7.00** Footage of an attention-seeking seagull and an elephant charge.
8.00 **Wild Peru: Andes Battleground** The wildlife of Peru. **9.00** The wildlife inhabiting the Madre De Dios rainforest.
10.00 **Grit: Honey Badger Tough** A closer look at the fierce animals.
11.00 **Leopard Huntress**
12.00 M'T **Animals Gone Wild**
2.00 AM **Borneo's Secret Kingdom**
3.00 **to 5.00** AM **Snakes in the City**

H2

163 273 274 330 390

8.00 AM **Hunting Hitler**
10.00 **History's Most Notorious**
11.00 **Ancient Aliens**
2.00 PM **Doomsday: 10 Ways the World Will End**
3.00 **Hunting Hitler**
5.00 **History's Most Notorious**
6.00 **Ancient Aliens**
7.00 **Ancient Aliens** The movement known as Ancient Astronaut Theory. **8.00** Considering whether ancient rulers had otherworldly links.
9.00 **Mummy Forensics** The wounds of a South American mummy.
10.00 **Robert Powell on the Real Jesus** Examining Jesus's final days.
11.15 **Mystery Pickers**
12.15 AM **Ancient Aliens**
3.00 **Doomsday: 10 Ways the World Will End**
4.00 **to 5.00** AM **History's Most Notorious**

PBS America

160 276 94 155

8.00 AM **Space Mistakes: How Nasa Failures Furthered Exploration**
8.35 **Bitter Rivals: Iran and Saudi Arabia**
9.40 **Trafalgar's Unsung Heroes**
10.45 **Timewatch: The Crusaders' Lost Fort**
11.50 **Bitter Rivals: Iran and Saudi Arabia**
1.00 PM **Into the Amazon**
2.10 **Trafalgar's Unsung...**
3.15 **Timewatch: The Crusaders' Lost Fort**
4.20 **Bitter Rivals: Iran and Saudi Arabia**
5.30 **Into the Amazon**
6.40 **Trafalgar's Unsung...**
7.50 **Into the Amazon**
9.00 **The Mystery of the Black Death**
10.05 **My Son the Jihadi**
11.10 **Into the Amazon**
12.20 AM **The Mystery of the Black Death**
1.30 **to 2.00** AM **Space Mistakes: How Nasa Failures Furthered...**

CI

156 156 835 275 328 380

6.00 AM **Homicide Hunter**
8.00 **The First 48**
10.00 **On the Case with Paula Zahn**
11.00 **Cold Case Files 2017**
12.00 NOON **Crimes That Shook Australia**
1.00 PM **Crimes That Shook Britain**
2.00 **Town & Country Murder**
3.00 **Homicide Hunter**
4.00 **Unusual Suspects**
5.00 **Homicide: Hours to Kill**
6.00 **Cold Case Files 2017**
7.00 **The First 48**
8.00 **Killer in Plain Sight**
9.00 **Secrets of the Morgue**
10.00 **Homicide Hunter**
12.00 M'T **Darkest Taboos**
1.00 AM **Crimes That Shook Australia**
2.00 **Town & Country Murder**
3.00 **Crimes That Shook Britain**
4.00 **Unusual Suspects**
5.00 **to 6.00** AM **Killer in Plain Sight**

+1 hour 256

SKY HD SD | VIRGIN HD | FREEVIEW HD | FREESAT HD | BT HD

THURSDAY Films

Thursday

Sky Premiere

301 301 842 431 401 501

6.00 AM **The Exception**
8.00 **The Time Team** As 4.40pm.
9.40 **Aquaman: Special**
10.10 **PREMIERE Coming Home for Christmas** As 6.15pm.
12.00 NOON **The Shape of Water**
2.10 PM **Beauty and the Beast**
4.20 **The Top Ten Show 2018**
4.40 **The Time Team** (2018) ★★★
6.15 **PREMIERE Coming Home for Christmas** Romantic drama. (2017, PG, 90min) ★★ *See review, page19*

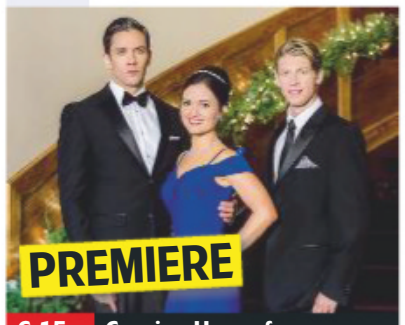

6.15 Coming Home for...

8 PM

8.00 **The Shape of Water** Fantasy starring Sally Hawkins, Michael Shannon, Octavia Spencer and Doug Jones. A mute cleaning lady makes a life-changing discovery while working at a secret government lab in the 1960s. (2017, 15, 123min) ★★★★★
SEX ●●● VIOLENCE ●●● LANG ●●●

9 PM

10 PM

10.10 **The Exception** War drama with Lily James. (2016, 15, 107min) ★★★
SEX ●●● VIOLENCE ●●● LANG ●●●

11 PM

12.00 M'T **How to Get Girls** Comedy. (2017, 18, 90min) ★
1.50 AM **Beauty and the Beast** Romantic fantasy with Vincent Cassel and Lea Seydoux. (2016, 12, 112min) ★★★★
3.55 **Christmas on Holly Lane** Drama with Sarah Lancaster. (2018, PG, 83min) ★★
5.40 **to 6.00** AM **The Top Ten Show 2018**

+1 hour 312 402

Sky Disney

304 304 845 435 405 503

6.15 AM **Homeward Bound: The Incredible Journey** As 3.10am.
7.45 **Bedknobs and Broomsticks**
9.45 **National Treasure** As 9.35pm.
12.00 NOON **The Muppet Christmas Carol** As 8.00pm.
1.30 PM **Feast**
1.40 **Brave** As shown at 5.50pm.
3.20 **Disney's Dumbo** As 11.50pm.
4.30 **Sleeping Beauty** Animated tale. (1959, U, 75min) ★★★★
5.50 **Brave** Cartoon. (2012) ★★★★
7.30 **Olaf's Frozen Adventure**

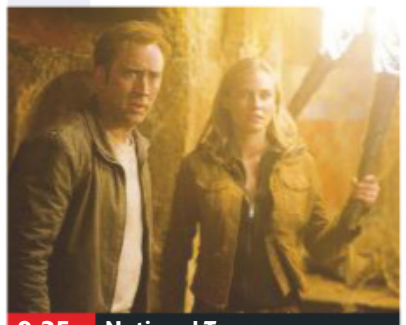

9.35 National Treasure

8.00 **The Muppet Christmas Carol** The Muppets' version of Charles Dickens's classic Christmas tale, starring Michael Caine. (1992, U, 86min) ★★★★
SEX ●●● VIOLENCE ●●● LANG ●●●

9.35 **National Treasure** Adventure starring Nicolas Cage as a treasure hunter following a series of clues as to the whereabouts of the lost fortune of the Knights Templar. (2004, PG, 131min) ★★★★
SEX ●●● VIOLENCE ●●● LANG ●●●

11.50 **Disney's Dumbo** Cartoon. (1941, U, 64min) ★★★★★
1.05 AM **Bedknobs and Broomsticks** Disney fantasy starring David Tomlinson. (1971, U, 117min) ★★★★
3.10 **Homeward Bound: The Incredible Journey** Wildlife adventure featuring the voices of Michael J Fox and Sally Field. (1992, U, 84min) ★★★
4.45 **to 6.00** AM **Recess: Taking the Fifth Grade**

Sky Family

305 305 846 436 406 505

6.00 AM **Diary of a Wimpy Kid...**
7.40 **Night at the Museum 2**
9.30 **Louis & Luca: The Big Cheese Race** (2015) ★★★
10.55 **Against the Wild: The Great Elephant Adventure** (2017)
12.45 PM **Home Alone 2: Lost in New York** As 8.00pm.
2.50 **Journey to Oz** (2017) ★★
4.30 **Diary of a Wimpy Kid: The Long Haul** (2017) ★★
6.10 **Night at the Museum 2** Comedy. (2009, PG) ★★★

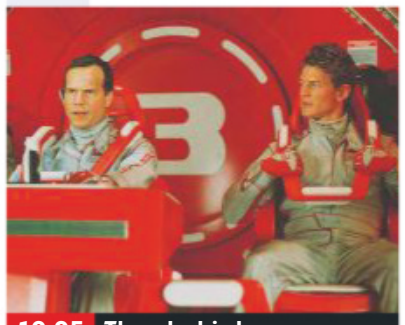

10.05 Thunderbirds

8.00 **Home Alone 2: Lost in New York** Sequel to the hugely popular comedy, starring Macaulay Culkin. Young Kevin McCallister is stranded in New York City after being separated from his parents once again. With Joe Pesci. (1992, PG, 120min) ★★
SEX ●●● VIOLENCE ●●● LANG ●●●

10.05 **Thunderbirds** Action adventure, based on the popular 1960s television show, starring Bill Paxton and Ben Kingsley. (2004, PG, 95min) ★★
SEX ●●● VIOLENCE ●●● LANG ●●●

11.45 **My Girl** Bittersweet comedy starring Dan Aykroyd, Jamie Lee Curtis and Anna Chlumsky. (1991, PG, 105min) ★★
1.40 AM **Against the Wild: The Great Elephant Adventure** Drama with Sam Ashe Arnold. (2017, PG, 90min) ★★
3.20 **Journey to Oz** As 2.50pm.
5.00 **to 6.40** AM **Thunderbirds** As shown at 10.05pm.

Sky Action

306 306 847 437 407 502

6.20 AM **Guardians of the Tomb** Sci-fi. (2018, 12, 90min) ★
7.55 **Charlie's Angels** Comedy thriller. (2000, 15, 97min) ★★
9.40 **Charlie's Angels: Full Throttle** Comedy. (2003, 12) ★
11.30 **Thor: Ragnarok** As 8.00pm.
1.45 PM **The Dark Tower** Fantasy. (2017, 12, 95min) ★★
3.25 **Gone in Sixty Seconds** Thriller. (2000, 15, 117min) ★★★
5.25 **Transformers: Revenge of the Fallen** (2009, 12) ★★★

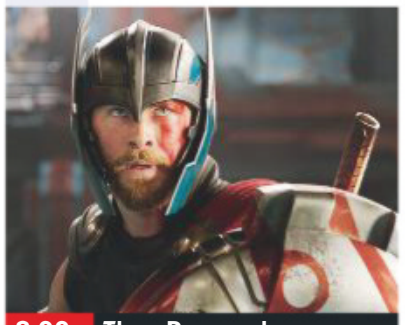

8.00 Thor: Ragnarok

8.00 **Thor: Ragnarok** Fantasy adventure starring Chris Hemsworth, Cate Blanchett, Tom Hiddleston and Mark Ruffalo. The imprisoned warrior attempts to get back to Asgard to stop the destruction of his homeworld. (2017, 12, 130min) ★★★★
SEX ●●● VIOLENCE ●●● LANG ●●●

10.15 **Mission: Impossible** Action thriller starring Tom Cruise, Jon Voight and Emmanuelle Béart. (1996, PG, 110min) ★★★
SEX ●●● VIOLENCE ●●● LANG ●●●

12.10 AM **Dunkirk** Drama starring Kenneth Branagh. (2017, 12, 106min) ★★★★★
2.00 **Big Trouble in Little China** Fantasy starring Kurt Russell. (1986, 15, 100min) ★★★
3.45 **Rocky Balboa** Drama sequel. (2006, 12, 102min) ★★★
5.30 **to 7.20** AM **Pelé: Birth of a Legend** Sports biopic. (2015, PG, 107min) ★★

Sky Comedy

307 307 848 438 408 506

6.15 AM **The Top Ten Show 2018**
6.30 **Death at a Funeral** Comedy remake. (2010, 15, 88min) ★
8.15 **A Little Something for Your Birthday** (2017) ★★★
10.00 **Dear Dictator** Comedy. (2017, 15, 90min) ★★
11.40 **Zombieland** (2009) ★★★★
1.15 PM **Game Night** As 9.45pm.
3.05 **Bad Teacher** As 8.00pm.
4.50 **Table 19** Comedy. (2017) ★★
6.25 **My Blind Brother** Comedy. (2016, 15, 85min) ★★★

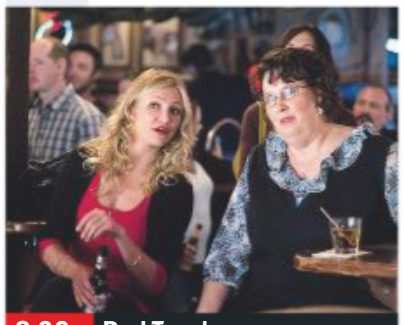

8.00 Bad Teacher

8.00 **Bad Teacher** Comedy starring Cameron Diaz and Justin Timberlake. A gold-digging teacher will stop at nothing to find a rich husband. With Lucy Punch and Jason Segel. (2011, 15, 92min) ★★
SEX ●●● VIOLENCE ●●● LANG ●●●

9.45 **Game Night** Comedy with Jason Bateman. A group of friends become entangled in a mystery when the brother of one of them is seemingly kidnapped. (2018, 15, 100min) ★★★★
SEX ●●● VIOLENCE ●●● LANG ●●●

11.30 **Role Models** Comedy. (2008, 15, 96min) ★★★★
1.20 AM **Jack and Jill** Comedy with Adam Sandler and Katie Holmes. (2011, PG, 91min) ★
3.00 **Billy Madison** Comedy starring Adam Sandler. (1995, PG, 90min) ★★
4.40 **to 6.10** AM **Police Academy 7: Mission to Moscow** Comedy sequel. (1994, PG, 83min) ★

Sky DC Heroes

302 302 843 433 403

6.00 AM **DC Superhero Girls**
7.00 **Lego DC Comics Super Heroes: Justice League vs Bizarro League** Animation.
8.00 **DC's Greatest Moments**
9.00 **Superman IV** As 5.25pm.
10.35 **The Lego Batman Movie**
12.25 PM **Batman** As 3.20am.
3.05 **Batman: The Dark Knight Returns – Part Two**
4.25 **DC's Greatest Moments**

Sky Greats

309 309 844 434 404 508

6.35 AM **Matilda** As 3.10pm.
8.20 **Cool Runnings** As 4.55pm.
10.05 **Walk the Line** As 6.40pm.
12.25 PM **Avatar** As 9.00pm.
3.10 **Matilda** Roald Dahl's dark children's fantasy. (1996, PG, 98min) ★★★★
4.55 **Cool Runnings** True-story comedy starring John Candy, Leon and Doug E Doug. (1993, PG, 99min) ★★★

TCM

315 315 854 415 416 512

6.00 AM **Hollywood's Best Directors**
7.00 **Murder by Death** (1976) ★★★
8.55 **Sherlock Holmes Faces Death**
10.20 **Sherlock Holmes and the Voice of Terror** (1942) ★★
11.45 **Sierra Passage** (1950) ★★
1.30 PM **Sherlock Holmes and the House of Fear** As 4.10pm.
2.55 **Sherlock Holmes and the Spider Woman** Murder mystery. (1944, b/w, U) ★★★

Talking Pictures

328 445 81 306

6.00 AM **Magic Town** (1947) ★★★
8.00 **Stagecoach West**
9.00 **The Wild Heart** (1950) ★★
10.40 **Fighting Man of the Plains** Western. (1949, PG) ★★★
12.30 PM **Laurel-Hardy Murder Case**
1.10 **The Devil and Daniel Webster** Drama. (1941, b/w, U) ★★★
3.10 **Starlight Night**
3.25 **Very Important Person** Comedy. (1961, b/w, U) ★★★

Horror

317 149 70 138

8.00 AM **Land of the Giants**
9.00 **Star Trek: Enterprise** (S4)
10.00 **Star Trek** 11/24. (S3)
11.00 **Triassic Attack** Sci-fi adventure. (2010, 12, 110min) ★★
12.50 PM **Horror Highlights**
1.00 **2012: Supernova** Sci-fi action thriller. (2009, 12, 87min) ★★
3.00 **seaQuest DSV**
4.00 **40 Days and Nights** Disaster thriller. (2012, 15, 86min) ★

primetime

5.25 **Superman IV – The Quest for Peace** Fantasy adventure. (1987, PG, 90min) ★
7.00 **The Lego Batman Movie** Animated comedy. (2017, U, 104min) ★★★★
9.00 **Batman Begins** Dark comic-book thriller tracing the origins of Batman. (2005, 12, 140min) ★★★★★
11.25 **The Dark Knight** Dark comic-book action thriller. (2008, 12, 152min) ★★★★
2.00 AM **Batman: The Dark Knight Returns – Part Two** Animation. (2013, 15, 73min) ★★★
3.20 **Batman** Tim Burton's comic-book adventure. (1989, 15, 121min) ★★★★
5.30 **to 6.30** AM **DC Superhero Girls: Super Hero High** Animated fantasy adventure.

6.40 **Walk the Line** Biopic of Johnny Cash, starring Joaquin Phoenix. Against the odds, Johnny Cash becomes a star, but struggles to overcome addiction. (2005, 12, 124min) ★★★★
9.00 **Avatar** James Cameron's epic sci-fi starring Sam Worthington. In 2154, a paraplegic ex-Marine gets caught up in the conflict between humans and natives on a distant world. (2009, 12, 162min) ★★★★
11.45 **Red Heat** Action thriller. (1988, 18, 106min) ★★★
1.35 AM **Interview with the Vampire** Gothic horror thriller. (1994, 18, 122min) ★★★
3.45 **Risky Business** Comedy drama. (1983, 18, 98min) ★★★★
5.30 **to 6.00** AM **Black Panther: Special**

4.10 **Sherlock Holmes and the House of Fear** Mystery. (1945, b/w, U, 68min) ★★★
5.35 **Son of a Gunfighter** Western. (1965, U, 92min) ★
7.25 **The Moonlighter** Western. (1953, b/w, PG, 75min) ★★
9.00 **The Taking of Pelham One Two Three** Crime thriller. (1974, 15, 104min) ★★★★
11.10 **Exit Wounds** Action thriller. (2001, 18, 97min) ★
1.20 AM **Conspiracy Theory with Jesse Ventura** Double bill.
3.20 **Hollywood's Best Film Directors** Four editions.
5.30 **to 8.05** AM **What Ever Happened to Baby Jane?** Dark melodrama. (1962, b/w, 12, 132min) ★★★★★

+1 hour 316 417

5.30 **Colonel March of Scotland Yard** March employs hypnosis.
6.00 **Last Holiday** Comedy drama starring Alec Guinness. (1950, b/w, U, 88min) ★★★
7.45 **Christmas Under Fire**
8.00 **Danger UXB**
9.00 **The Sleeping Tiger** Melodrama starring Dirk Bogarde. A psychiatrist overpowers a burglar and decides to use him in a psychological experiment. (1954, b/w, PG, 89min) ★★★
10.45 **Lest We Forget**
11.00 **The Gentle Touch**
12.00 M'T **The Birthday Party** Harold Pinter's sinister drama. (1968, 18, 123min) ★★★
2.30 AM **100 Rifles** Western. (1969, 15, 104min) ★★★
4.40 **to 6.00** AM **Colonel March Investigates**

6.00 **Star Trek** 12/24. (S3)
7.00 **Star Trek: Enterprise** (S4)
8.00 **The Invaders** 12/26. (S2)
9.00 **Don't Blink** Horror with Mena Suvari and Brian Austin Green. A sinister mystery confronts 10 friends when they become stranded in a mountain resort, and begin disappearing one by one. (2014, 15, 88min) ★★
10.50 **Anaconda** Jungle adventure starring Jennifer Lopez. A documentary film crew encounter a deadly giant snake in the Brazilian rainforest. (1997, 15, 89min) ★★★
12.40 AM **Prom Night** Horror thriller. (1980, 18, 91min) ★★
2.25 **to 4.30** AM **Screamers** Sci-fi. (1995, 18, 109min) ★★★★

+1 hour 318 202 139

★★★★★ Excellent ★★★★ Very Good ★★★ Good ★★ Average ★ Poor

Sky Thriller

308 308 849 | 439 409 | 509

6.40 AM **Blood Money** Crime drama. (2017, 15, 100min) ★★
8.10 **Phone Booth** As 7.35pm.
9.35 **Ocean's Eleven** Caper thriller. (2001, 12, 116min) ★★★★
11.35 **Ocean's Twelve** Thriller. (2004, 12, 125min) ★★★★
1.45 PM **Ocean's Thirteen** Thriller. (2007, PG, 122min) ★★★
3.50 **The International** Thriller. (2009, 15, 113min) ★★★
5.50 **Anon** Thriller. (2018, 15) ★★★
7.35 **Phone Booth** (2002) ★★★★

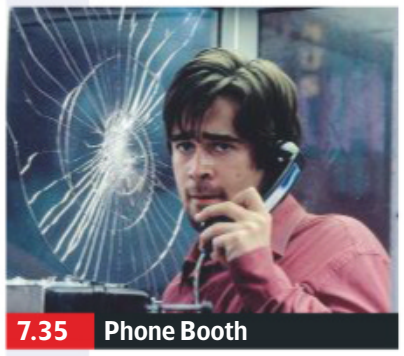
7.35 Phone Booth

Phone Booth (film started at 7.35pm)
SEX ●●● VIOLENCE ●●● LANG ●●●

9.00 **Four Brothers** Thriller with Mark Wahlberg, Tyrese Gibson, André Benjamin and Garrett Hedlund. Four adoptive brothers take the law into their own hands after the woman who raised them is killed in a robbery. (2005, 15, 109min) ★★★
SEX ●●● VIOLENCE ●●● LANG ●●●

11.00 **City of Tiny Lights** London-set crime thriller starring Riz Ahmed and Billie Piper. (2016, 15, 110min) ★★
1.00 AM **Armored** Crime thriller starring Matt Dillon and Jean Reno. (2009, 12, 88min) ★★
2.30 **Come and Find Me** Mystery thriller starring Aaron Paul. (2016, 15, 112min) ★★
4.30 **to 6.15** AM **Point Last Seen** Drama with Linda Hamilton. (1998, PG, 87min) ★★

Sky Christmas

303 303 850 | 440 410 | 511

6.05 AM **The Grinch: Special**
6.20 **Trapped in Paradise** As 3am.
8.20 **The Tom and Jerry Show**
8.50 **Frozen** As 4.20pm.
10.35 **The Santa Clause 2**
12.25 PM **Daddy's Home 2** As 8pm.
2.10 **Surviving Christmas**
3.50 **The Tom and Jerry Show**
4.20 **Frozen** Animated musical. (2013, PG, 108min) ★★★★
6.10 **The Santa Clause 2** Comedy fantasy sequel. (2002, U, 104min) ★★★★

6.10 The Santa Clause 2

8.00 **Daddy's Home 2** Comedy with Will Ferrell and Mark Wahlberg. Having settled their differences, Brad and Dusty must now deal with their intrusive fathers. (2017, 12, 100min) ★★★
SEX ●●● VIOLENCE ●●● LANG ●●●

9.45 **Surviving Christmas** Comedy starring Ben Affleck as an ad executive who is terrified of being alone at Christmas. (2004, 12, 91min) ★
SEX ●●● VIOLENCE ●●● LANG ●●●

11.25 **The Family Stone** Comedy drama starring Claire Danes, Diane Keaton and Luke Wilson. (2005, PG, 103min) ★★★
1.15 AM **We Wish You a Merry Christmas** Romance with Erin Krakow and Niall Matter. (2018, U, 120min) ★★
3.00 **Trapped in Paradise** Comedy. (1994, PG, 111min) ★★
5.00 **to 6.40** AM **Her Magical Christmas** Festive romance. (2017, PG, 100min) ★★

Sky Sci-Fi/Horror

310 310 851 | 441 411 | 507

6.00 AM **Aquaman: Special**
6.30 **Blade Runner** As 4.15pm.
8.30 **Blade Runner 2049** Sci-fi sequel, as shown at 6.15pm.
11.15 **The Amazing Spider-Man** Fantasy, as shown at 9.00pm.
1.45 PM **The Amazing Spider-Man 2** As 11.20pm.
4.15 **Blade Runner** Sci-fi. (1982, 15, 117min) ★★★★★
6.15 **Blade Runner 2049** Sci-fi starring Harrison Ford. (2017, 15, 164min) ★★★★★

4.15 Blade Runner

Blade Runner 2049 (film started at 6.15pm)
SEX ●●● VIOLENCE ●●● LANG ●●●

9.00 **The Amazing Spider-Man** Fantasy starring Andrew Garfield and Emma Stone. A nerdy teenager becomes a vigilante after a bite from a genetically modified spider gives him special powers. With Rhys Ifans. (2012, 12, 136min) ★★★
SEX ●●● VIOLENCE ●●● LANG ●●●

11.20 **The Amazing Spider-Man 2** Action adventure sequel with Andrew Garfield and Emma Stone. The superhero battles a foe with electrical powers. (2014, 12, 142min) ★★★
1.45 AM **The Exorcist** Occult horror chiller. (1973, 18, 121min) ★★★★
4.00 **to 6.00** AM **Ghostbusters II** Supernatural action comedy sequel starring Bill Murray. (1989, PG, 99min) ★★★

Sky Select

311 311 852 | 442 412 | 510

6.25 AM **Billy Lynn's Long Halftime Walk** (2016) ★★★
8.25 **The Ballad of Lefty Brown** Western. (2017, 15) ★★★
10.20 **The Beguiled** (2017) ★★★★
12.00 NOON **Grosse Pointe Blank** (1997, 15, 107min) ★★★★
1.55 PM **The Apartment** Comedy. (1960, b/w, PG) ★★★★★
4.05 **A Fantastic Woman** Drama. (2017, 15, 104min) ★★★★
5.55 **Battle of the Sexes** Comedy drama. (2017, 12) ★★★★

8.00 Layer Cake

8.00 **Layer Cake** Gangster thriller starring Daniel Craig, Michael Gambon and Sienna Miller. A slick London drug dealer finds himself in trouble when a drug deal goes sour. With Colm Meaney. (2004, 15, 105min) ★★★★
SEX ●●● VIOLENCE ●●● LANG ●●●

10.00 **Phantom Thread** Drama starring Daniel Day-Lewis. A celebrated British dressmaker falls in love with shy but strong-willed waitress. (2017, 15, 130min) ★★★★★
SEX ●●● VIOLENCE ●●● LANG ●●●

12.15 AM **T2 Trainspotting** Drama starring Ewan McGregor, Ewen Bremner and Jonny Lee Miller. (2016, 18, 117min) ★★★★
2.15 **Dean** Comedy drama. (2016, 12, 94min) ★★★
3.55 **My Father Die** Action drama. (2016, 18, 102min) ★★★
5.30 **to 6.00** AM **Sky Cinema Preview**

Film4

313 313 853 | 428 429 | 15 | 300

■ **Films start at 11.00am**
11.00 AM **Porco Rosso (Dubbed)** Japanese animated adventure. (1992, U, 94min) ★★★★
1.05 PM **Angels Sing** Festive family comedy. (2013, PG, 87min)
2.50 **The Book of Life** Adventure. (2014, U, 91min) ★★★★
4.40 **The Perfect Catch** Romantic comedy with Drew Barrymore. (2005, PG, 103min) ★★★
6.50 **Regarding Henry** Drama. (1991, 12, 103min) ★★

11.30 Extraterrestrial

Regarding Henry (film started at 6.50pm)
SEX ●●● VIOLENCE ●●● LANG ●●●

8 PM

9.00 **Shooter** Action thriller starring Mark Wahlberg and Danny Glover. A former Marine sniper is framed for a political assassination and forced to go on the run. With Michael Peña, Kate Mara and Elias Koteas. (2007, 15, 125min) ★★★★
SEX ●●● VIOLENCE ●●● LANG ●●●

9 PM

10 PM

11.30 **Extraterrestrial** Sci-fi horror with Brittany Allen and Freddie Stroma. Five friends spending a weekend in a remote cabin face a battle for survival when an alien crash lands nearby. (2014, 15, 98min) ★★
1.35 **to 3.55** AM **Mercury Rising** Thriller with Bruce Willis, Alec Baldwin and Miko Hughes. (1998, 15, 110min) ★★★

11 PM

+1 hour 314 430 45 301

True Christmas

319 424 62 303

7.00 AM **Christmas Eve** Comedy. (2015, PG, 95min) ★★
9.00 **Lovely, Still at Christmas** Drama. (2008, 12) ★★★
11.00 **Mr St Nick** Festive family drama. (2002, U, 100min) ★★
1.00 PM **Christmas with Tucker**
3.00 **A Miracle on Christmas Lake** Drama. (2016, PG, 110min) ★★
5.00 **A Star for Christmas** Festive drama. (2012, PG, 88min) ★★

7.00 **My Santa** Drama starring Samaire Armstrong. A woman befriends a shopping mall Santa, unaware he is the son of the real Father Christmas. (2013, PG, 88min) ★★
9.00 **Christmas with Tucker** Drama starring James Brolin. A boy whose father has died forms a friendship with a dog while helping his grandparents cope with a series of winter storms. (2013, U, 84min) ★★
11.00 **Snowmen** Family comedy drama. (2010, PG, 81min) ★★
1.00 AM **A Miracle on Christmas Lake** Drama. (2016, PG) ★★
3.00 **A Star for Christmas** As 6pm.
5.00 **to 7.00** AM **Cancel Christmas** Drama. (2010, PG, 120min) ★★

+1 hour 320 303 304

Sony Movies

321 425 32 302

9.00 AM **Stolen Innocence** Thriller. (2007, PG, 90min) ★★
11.05 **Presumed Dead** Thriller. (2006, 15, 90min) ★★★
1.00 PM **Love for Christmas** Festive comedy. (2012, PG, 88min) ★★
2.50 **A Doggone Christmas** Family tale. (2016, PG, 85min) ★
4.35 **The Town That Banned Christmas** Comedy. (2006, PG, 85min) ★★

6.15 **The Guardian** Action drama starring Kevin Costner. A veteran swimmer becomes a mentor to a new recruit to the US Coast Guard's training programme. (2006, 12, 139min) ★★
9.00 **White House Down** Action thriller starring Channing Tatum. A lone cop strives to save the day after armed terrorists seize control of the White House. (2013, 12, 128min) ★★★
11.40 **I Am Wrath** Crime thriller. (2016, 15, 90min) ★★
1.30 AM **The River Murders** Thriller. (2011, 18, 88min) ★★
3.35 **Mr Jones** Romantic drama. (1993, 15, 114min) ★★
5.50 **to 6.00** AM **Sony Movie News Extra**

+1 hour 322

Christmas 24

325 419 513

7.00 AM **The Wishing Tree** Festive drama. (2012, PG, 90min) ★★
9.00 **Snow** Comedy. (2004) ★★★
11.00 **Romance at Reindeer Lodge** Drama. (2017, PG, 90min) ★★
1.00 PM **Finding Mrs Claus** Comedy. (2012, PG, 89min) ★★
3.00 **With Love, Christmas** Festive drama. (2017, PG, 120min) ★★
5.00 **Home for Christmas Day** Drama. (2017, PG, 84min) ★★

7.00 **A Soldier's Christmas** Drama starring Sean Faris. When an ex-Marine's car breaks down, she accepts an offer to stay in a judge's guesthouse while the vehicle is being repaired. (2018, PG, 120min) ★★
9.00 **Mingle All the Way** Romance starring Jen Lilley. A new holiday app brings busy professionals together for events, but its founder and a user find much more. (2018, PG, 120min) ★★
11.00 **Married by Christmas** Comedy. (2016, PG, 90min) ★
1.00 AM **Charming Christmas** Drama. (2015, PG, 85min) ★★
3.00 **to 5.00** AM **I'm Not Ready for Christmas** Festive comedy. (2015, PG, 84min) ★★

+1 hour 326 420

Movies4Men

323 426 48 305

6.00 AM **Machine-Gun Kelly** (1958)
7.40 **The President's Mistress** (1978)
9.40 **The Giants of Thessaly** Adventure. (1960, U, 88min) ★
11.25 **Hellhounds of Alaska** Adventure. (1973, PG) ★★
1.20 PM **The Texas Rangers** Western. (1951, U, 75min) ★★★
3.00 **Combat Report**
3.35 **Dive Bombers of WW2**
4.45 **Stormtroopers**

5.55 **War in the Atlantic**
7.05 **Biggles: Adventure In Time** Sci-fi with Neil Dickson. A businessman travels back in time to World War One and helps a British flying ace destroy a German secret weapon. (1986, PG, 108min) ★★
9.00 **Evasive Action** Action thriller starring Roy Scheider. A convict is transported to a new prison by train with deadly criminals, who are conspiring to break out. (1998, 15, 91min) ★★
10.55 **Pistol Whipped** Action thriller. (2007, 15, 96min) ★★★
1.00 AM **Global Effect** Disaster thriller. (2002, 15, 92min) ★★
2.50 **to 4.00** AM **US Forces in Action** Documentary.

+1 hour 324

FILMS ON OTHER CHANNELS

6pm TILL LATE

6.30 PM **Lara Croft Tomb Raider: The Cradle of Life** *Syfy* ★★★
7.00 **Deck the Halls** *5STAR* (HD) ★★
7.10 **Finding Father Christmas** *Paramount* Drama. (HD) ★★
7.15 **Passengers** *AMC* ★★★
9.00 **Jaws** *ITV4* (HD) ★★★★★
9.00 **The Faculty** *AMC* ★★★
9.00 **The Running Man** *5Spike* ★★★
9.00 **Ghostbusters** *4Seven* ★★★
9.00 **Cold Mountain** *Paramount* Romantic epic. (HD) ★★★
10.00 **Adulthood** *5STAR* (HD) ★★
10.00 **The Bishop's Wife** *BBC4* ★★★
10.00 **Vanilla Sky** *Syfy* ★★★
11.00 **Nightbreed** *AMC* Horror. ★★
11.05 **Half Past Dead** *5Spike* ★
11.40 **Tremors** *ITV4* (HD) ★★★★
12.05 AM **Death Becomes Her** *ITV3* Black comedy. (HD) ★★★
12.05 **Looking for Mr Goodbar** *Paramount Network* (HD) ★★★
12.10 **Drive Angry** *5STAR* (HD) ★★★
1.00 **Daybreakers** *AMC* ★★★
2.00 **Murder in the Outback** *Sony Crime* Drama. ★★
2.25 **In Between** *Ch4* (HD) ★★★
2.45 **Piranha** *ITV2* (HD) ★★★
2.55 **Wrong Turn** *AMC* Horror. ★★
3.20 **Meet the Spartans** *Comedy Central Extra* Comedy. ★

Thursday

Sky Sports Main Event

401 401 855 | 511 501 | 402 437

6.00 AM **Good Morning Sports Fans Bitesize** The latest sports news.
7.00 **Good Morning Sports Fans**
10.00 **Match Centre** A preview of the weekend's biggest football games.
12.00 NOON **Sky Sports News**
12.30 PM **LIVE World Darts Championship** Coverage of the eighth day of the PDC event at Alexandra Palace in London.
4.30 **Sky Sports News**
5.00 **Sky Sports News at 5**
6.00 **Sky Sports News at 6**
7.00 **LIVE World Darts Championship** Further coverage of the eighth day's play of the PDC event at Alexandra Palace in London, which was won by Rob Cross last year.
11.00 **JD Ringside: Fight Week**
11.30 **Whyte v Chisora 2: The Gloves Are Off** Dillian Whyte and Dereck Chisora come face to face.
12.00 M'T **Sky Sports News**
1.00 AM **LIVE NBA Miami Heat v Houston Rockets.** All the action from the inter-conference encounter at AmericaAirlines Arena. Tip-off 1.00am.
3.30 **JD Ringside: Fight Week**
4.00 **to 6.00** AM **Sky Sports News**

Sky Sports Premier League

402 402 856 | 512 502

6.00 AM **PL Greatest Games**
7.00 **Premier League Legends**
8.00 **Premier League Best Goals**
9.00 **The Debate** Discussion.
10.00 **Premier League Years**
12.00 NOON **The Debate**
1.00 PM **Premier League Years**
3.00 **The Debate** Discussion.
4.00 **PL Greatest Games**
5.00 **Premier League 100 Club**
6.00 **Premier League Today**
6.30 **Premier League Best Goals**
7.00 **Premier League Match Pack** All the key stats and insight ahead of the weekend's action.
7.30 **Premier League World** A round-up of the latest news.
8.00 **Premier League Today** The latest press conferences.
8.30 **Premier League Best Goals**
9.00 **Premier League Match Pack**
9.30 **Premier League World**
10.00 **The Debate** Discussion on the latest football news.
11.00 **Premier League Match Pack**
11.30 **Premier League World**
12.00 M'T **The Debate** Discussion.
1.00 AM **Premier League Years**
3.00 **PL Greatest Games**
4.00 **Premier League Best Goals**
5.30 **to 6.00** AM **PL 100 Club**

Sky Sports Football

403 403 857 | 513 503

6.00 AM **Highlights**
8.00 **Football's Greatest Players**
8.30 **EFL Greatest Games**
9.00 **Carabao Cup Highlights**
10.00 **Play-Off Final Highlights**
11.00 **Carabao Cup Highlights**
12.00 NOON **Football's Greatest...**
12.30 PM **Football Countdowns**
1.00 **Carabao Cup Highlights**
2.00 **Play-Off Final Highlights**
3.00 **Carabao Cup Highlights**
4.00 **One2Eleven**
5.00 **Carabao Cup Highlights**
6.00 **EFL Greatest Games**
6.30 **Football Countdowns**
7.00 **EFL Matters**
7.30 **EFL Greatest Games**
8.00 **Championship Review 16/17**
9.00 **EFL Matters**
9.30 **EFL Greatest Games**
10.00 **Championship Review 17/18**
11.00 **EFL Matters**
11.30 **EFL Greatest Games**
12.00 M'T **Football's Greatest...**
1.00 AM **One2Eleven**
1.30 **SPFL Greatest Games**
2.00 **Football's Greatest Players**
2.30 **EFL Greatest Games**
3.00 **Football Years**
3.30 **Football Countdowns**
4.00 **to 6.00** AM **Highlights**

Sky Sports Cricket

404 404 858 | 514 504

6.00 AM **Cricket Masterclass**
7.00 **World Cup Cricket Classics**
8.00 **Katherine Brunt: No...**
8.15 **The Great WG Grace**
8.25 **The Final Frontier**
8.45 **Best of Sky Cricket**
9.00 **Cricket Masterclass**
10.00 **World Cup Cricket Classics**
11.00 **Women's International One-Day Cricket**
5.00 PM **Women's International T20 Cricket** Double bill of action.
7.00 **Women's International T20 Cricket** England v New Zealand.
8.00 **Women's International T20 Cricket** Action from the 2018 Tri-Nations Series Final.
11.30 **Cricket Masterclass**
12.00 M'T **Katherine Brunt: No Boundaries** The bowler's career.
12.15 AM **The Great WG Grace**
12.25 **The Final Frontier**
12.45 **Best of Sky Cricket**
1.00 **World Cup Cricket Classics**
2.00 **Cricket Masterclass**
3.00 **Katherine Brunt: No...**
3.15 **The Great WG Grace**
3.25 **The Final Frontier**
3.45 **Best of Sky Cricket**
4.00 **World Cup Cricket Classics**
5.00 **to 6.00** AM **Cricket Masterclass**

Sky Sports Golf

405 405 859 | 515 505

6.00 AM **European Tour Golf** The final day of the NBO Oman Open.
7.00 **European Tour Golf** Action from the final day of the Tshwane Open.
8.00 **European Tour Golf** The final day of the Hero Indian Open.
9.00 **PGA Tour Golf** Highlights from day five of the Dell Technologies Championship.
10.00 **Staysure Tour Golf** Action from the MCB Tour Championship.
11.00 **World Golf Championships** A chance to see day four of the Mexico City Championship, the opening event of the series, held at Club de Golf Chapultepec in Naucalpan.
5.00 PM **PGA Tour Golf** Action from the fourth and final day's play of the Valspar Championship, staged at the Innisbrook Resort in Palm Harbour, Florida.
11.00 **Staysure Tour Golf** Action from the MCB Tour Championship.
12.00 M'T **PGA Tour Classic** The best moments from the 2000 Mercedes Championship.
1.00 AM **European Tour Golf**
4.00 **PGA Tour Golf** As 9.00am.
5.00 **to 6.00** AM **PGA Tour Classic** The 2000 Bay Hill Invitational.

BT Sport 1

413 413 867 | 527 | 408 430

6.00 AM **BT Sport Reload**
6.30 **Hyundai A-League**
8.30 **LIVE W-League Football Brisbane Roar Women v Western Sydney Wanderers Women.** Coverage from Dolphin Stadium. Kick-off 8.30am.
10.30 **Premier League Tonight**
11.00 **Rugby Tonight**
12.00 NOON **Hyundai A-League**
1.00 PM **French League Cup**
4.00 **Cricket: Big Bash League**
5.00 **Premier League World**
5.30 **The Outdoor Sports Show**
6.00 **Action Woman of the Year**
7.00 **Premier League World**
7.30 **Premier League Match Pack**
8.00 **Too Good To Go Down**
9.45 **Sport in Focus**
10.00 **No Filter Boxing**
10.30 **Premier League Match Pack**
11.00 **Bundesliga Highlights Show**
12.00 M'T **LIVE College Basketball Duke Blue Devils v Texas Tech Red Raiders.** From Madison Square Garden. Tip-off 12.00m't.
2.00 AM **The Big Match Revisited**
4.00 **Ligue 1 Show**
4.30 **Bundesliga Highlights Show**
5.30 **to 6.00** AM **Scottish Football Extra**

BT Sport 2

414 414 868 | 528 | 409 431

6.00 AM **Fishing: On The Bank**
7.00 **Cricket: Big Bash League**
8.00 **LIVE Cricket: Big Bash League Melbourne Renegades v Perth Scorchers.** Coverage of the T20 encounter from the Marvel Stadium.
11.30 **Test Cricket Highlights**
1.30 PM **Scottish Football Extra**
2.00 **Ladbrokes Premiership** Action from Hibernian v Rangers.
3.30 **Rugby Tonight**
4.30 **Heineken Champions Cup Highlights** Round four action.
5.30 **The Football Archives**
6.30 **Classic MOTD – Thrillers**
8.30 **No Filter Boxing**
9.00 **UFC Unleashed** A look back at some of the biggest brawlers ever in the batamweight category.
10.00 **UFC** Kevin Lee v Al Iaquinta: Action from the lightweight bout at UFC Fight Night in Milwaukee.
1.00 AM **UFC Ultimate Knockouts**
1.30 **BT Sport Reload**
1.45 **Cricket: Big Bash League**
2.45 **to 6.00** AM **LIVE Cricket: Women's Big Bash Sydney Thunder v Hobart Hurricanes.** Coverage of the T20 encounter from the Manuka Oval.

BT Sport 3

417 417 869 | 529 | 410 432

6.00 AM **Europa League Magazine**
7.00 **WTA Tennis: Japan Women's Open** The final of the Hana-cupid Japan Women's Open.
8.00 **Bundesliga** Back-to-back action from Germany's top flight.
3.30 PM **Hyundai A-League Highlights** Recent action.
4.30 **Europa League Magazine**
5.30 **Champions League Review**
6.30 **Bundesliga Highlights Show**
7.30 **Bundesliga Weekly**
8.00 **Ligue 1 Show**
8.30 **Irish Rally Review** Highlights from the Killarney Historic Rally.
9.30 **Heineken Champions Cup Highlights** Round four action, including Leicester Tigers v Racing 92, and Montpellier v Toulon.
10.30 **Test Cricket Highlights** A review of the second Test between Australia and India in Perth.
12.30 AM **Europa League Magazine**
1.30 **Ligue 1 Show**
2.00 **Bundesliga Weekly**
2.30 **UFC Ultimate Knockouts**
3.00 **Irish Rally Review**
4.00 **BT Sport Reload**
4.30 **Hyundai A-League Highlights**
5.30 **to 6.00** AM **The Outdoor Sports Show**

Sky Sports Action

407 407 861 | 517 507

6.00 AM **Dillian Whyte: Whyte Hot**
6.30 **Derek Chisora: Off Limits**
7.00 **Heavyweights: The New Era**
7.30 **WWE Smackdown Hlts**
8.30 **Inside the Huddle**
9.30 **Whyte v Chisora 2: The...**
10.30 **Bad Blood: Whyte v Chisora**
11.30 **Dillian Whyte: Whyte Hot**
12.00 NOON **Derek Chisora: Off Limits**
12.30 PM **Heavyweights: The New Era**
1.00 **Whyte v Chisora 2: The Gloves Are Off**
1.30 **Bad Blood: Whyte v Chisora**
2.30 **Dillian Whyte: Whyte Hot**
3.00 **Derek Chisora: Off Limits**
3.30 **NFL Gameday**
4.00 **Inside the Huddle** NFL show.
5.00 **WWE Raw** Wrestling action.
7.00 **NBA: Golden State @ Utah**
9.15 **Boxing Gold**
9.30 **JD Ringside: Fight Week**
10.00 **WWE Main Event**
11.00 **WWE Raw** Wrestling action.
1.00 AM **LIVE NBA Miami Heat v Houston Rockets.** Tip-off 1am.
3.30 **JD Ringside: Fight Week**
4.00 **Whyte v Chisora 2: The...**
4.30 **Dillian Whyte: Whyte Hot**
5.00 **Derek Chisora: Off Limits**
5.30 **to 6.00** AM **Heavyweights: The New Era**

Sky Sports Mix

121 121 819 | 520 510

6.00 AM **Highlights**
8.00 **Bad Blood: Whyte v Chisora**
9.00 **Whyte v Chisora 2: The...**
9.30 **World Kiteboarding League**
10.00 **Whyte v Chisora 2: The...**
10.30 **Bad Blood: Whyte v Chisora**
11.30 **Sporting Greats**
12.00 NOON **My Icon**
1.00 PM **Whyte v Chisora 2: The...**
1.30 **World Kiteboarding League**
2.00 **My Icon**
2.30 **Inside the Huddle**
3.30 **NFL Gameday**
4.00 **Whyte v Chisora 2: The...**
4.30 **World Kiteboarding League**
5.00 **Whyte v Chisora 2: The Gloves Are Off**
5.30 **Bad Blood: Whyte v Chisora**
6.30 **Sporting Records**
7.00 **World Rugby Show**
7.30 **World Kiteboarding League**
8.00 **Red Bull Sport Events**
8.30 **World Rugby Show**
9.00 **NBA Action** News and highlights.
9.30 **Whyte v Chisora 2: The...**
10.00 **Derek Chisora: Off Limits**
10.30 **Dillian Whyte: Whyte Hot**
11.00 **NBA Action** News and highlights.
11.30 **Red Bull Sport Events**
12.00 M'T **NBA Action**
12.30 **to 6.00** AM **Highlights**

BT Sport/ESPN

423/426 872 | 530 | 411 434

6.00 AM **Pardon the Interruption**
6.30 **College Football Live**
7.00 **Around the Horn**
7.30 **NCAA Championship Women's Volleyball**
9.30 **College Football**
12.00 NOON **ESPN FC**
1.00 PM **College Football** Action from the second FCS semi-final.
4.00 **Pardon the Interruption**
4.45 **ESPN FC** Football news.
5.15 **College Basketball** NC State Wolfpack v Auburn Tigers.
7.00 **College Basketball** Cincinnati Bearcats v UCLA Bruins.
8.45 **College Football** Action from the Frisco Bowl in Texas.
11.45 **BT Sport Reload**
12.00 M'T **Pardon the Interruption**
12.30 AM **College Football Live**
1.00 **LIVE College Football** Coverage of the Gasparilla Bowl from the Raymond James Stadium in Florida.
4.30 **to 6.00** AM **Book of Manning**

Eurosport 1

410 410 864 | 523 521 | 412 435

7.15 AM **Luge** From America.
7.45 **Alpine Skiing** From Italy.
8.45 **LIVE Alpine Skiing** Coverage of the World Cup meeting from Saalbach in Austria.
10.00 **Freestyle Skiing** From Austria.
11.00 **Alpine Skiing** From Austria.
11.45 **LIVE Alpine Skiing** Further coverage from Saalbach, Austria.
1.00 PM **Alpine Skiing** From France.
2.00 **Snowboarding** From America.
3.00 **WATTS** Christmas special.
3.15 **Biathlon** From Austria.
4.15 **LIVE Biathlon** Coverage of the World Cup meeting from Novo Mesto in Slovenia.
5.45 **WATTS** Christmas special.
6.00 **Ski Jumping** From Switzerland.
7.00 **Alpine Skiing** From Austria.
8.00 **Biathlon** From Slovenia.
9.00 **Alpine Skiing** From Austria.
10.00 **Cyclo-Cross** From Switzerland.
11.00 **Biathlon** From Slovenia.
12.00 M'T **to 1.00** AM **Alpine Skiing**

Eurosport 2

411 411 865 | 524 522 | 413 436

6.00 AM **Ski Jumping** In Switzerland.
7.30 **WATTS** Recent highlights.
8.00 **Freestyle Skiing** From Austria.
9.00 **Snooker: Scottish Open**
11.00 **European Rally Championship**
12.00 NOON **Cliff Diving**
2.00 PM **Cyclo-Cross**
3.00 **Figure Skating: Grand Prix**
5.00 **Hall of Fame – Nagano 1998**
6.00 **FIA World Touring Cars**
7.00 **Motorsport: Formula E** The Ad Diriyah ePrix from Saudi Arabia.
8.00 **Equestrian** Highlights of the FEI Dressage World Cup event staged at Olympia in London.
9.00 **Figure Skating: Grand Prix** The NHK Trophy from Japan.
11.00 **Olympics: Hall of Fame**
12.00 M'T **Eurosport News**
12.30 AM **Biathlon** From Slovenia.
1.30 **WATTS** Christmas special.
2.00 **Hall of Fame: Ice Hockey 1998**
3.00 **Alpine Skiing** From Italy.
4.00 **FIFA Women's U17 World Cup**
5.00 **to 6.00** AM **Biathlon**

Sky Sports Darts

408 408 862 | 518 508

6.00 AM **Darts Gold**
6.30 **Rob Cross: World Champion**
7.00 **World Darts Championship**
11.00 **Darts Gold**
12.00 NOON **Michael van Gerwen: The Story So Far**
12.30 PM **LIVE World Darts Championship** Coverage of the eighth day of the PDC event at Alexandra Palace in London.
4.30 **Michael van Gerwen: The Story So Far**
5.00 **Darts Gold**
5.30 **Legends of Darts**
6.30 **Darts Top 5 Moments**
7.00 **LIVE World Darts Championship** Further coverage of the eighth day of the PDC event at Alexandra Palace.
11.00 **Legends of Darts**
12.00 M'T **Darts Gold**
12.30 AM **Michael van Gerwen: The Story So Far**
1.00 **World Darts Championship**
5.00 **to 6.00** AM **Darts Gold**

Sky Sports F1

406 406 860 | 516 506

6.00 AM **The Home of F1**
10.00 **Lewis Hamilton's Road To Victory** The Japanese Grand Prix.
11.00 **Formula 1** The United States Grand Prix first practice session.
12.40 PM **Formula 1** The United States Grand Prix second practice.
2.20 **Formula 1** The United States Grand Prix third practice session.
3.35 **Formula 1** The United States Grand Prix qualifying session.
5.20 **The F1 Show**
5.50 **Ted's Notebook**
6.25 **Formula 1** Another chance to see the United States Grand Prix.
8.35 **Ted's Notebook**
9.00 **United States F1 GP Best Bits** The key moments from the United States Grand Prix.
9.30 **F1 Classic Races** A look back at the 2003 Monaco Grand Prix.
11.45 **Simon and Toto**
12.00 M'T **Lewis Hamilton's Road To Victory** The Italian Grand Prix.
1.00 **to 6.00** AM **The Home of F1**

Friday

21 December

Evening Planner

Documentary

Victoria & Albert: The Royal Wedding
BBC2 HD, 8.30pm
Lucy Worsley recreates the royal couple's engagement and 1840 wedding day

Comedy

Not Going Out Live
BBC1 HD, 9pm
Lee and Lucy organise a Christmas variety show to raise money for their children's school in a live episode

Entertainment

The Last Leg Christmas Special
C4 HD, 9pm
The lads enjoy a merry Christmas with Rob Delaney and Sharon Horgan

OnDemand

NETFLIX

Bird Box
Available today
A thriller from the director of *The Night Manager*, starring Sandra Bullock as a mother who tries to get her children to safety

Friday

SKY EVENING TIME	7.00PM	7.30PM	8.00PM	8.30PM	9.00PM	9.30PM	10.00PM	10.30PM
Favourites								
101 BBC1	7.00 The One Show	7.30 A Question of...	8.00 EastEnders	8.30 Celebrity...	9.00 Not Going Out...	9.30 Mrs Brown's...	10.00 News; Local News	10.35 Graham...
102 BBC2	7.00 100 Years of King's Carols		8.00 Mastermind	8.30 Victoria & Albert: The Royal Wedding			10.00 Mock the...	10.30 Newsnight
103 ITV	7.00 Emmerdale	7.30 Coronation Street	8.00 Countrywise... †	8.30 Coronation Street	9.00 The Big Soap Quiz: Coronation Street...		10.00 News; Local News	
104 CHANNEL 4	7.00 News	7.30 Liam Bakes	8.00 Jamie and Jimmy's Friday Night Feast		9.00 The Last Leg Christmas Special		10.00 Big Narstie's Big Christmas	
105 CHANNEL 5	7.00 New Puppy, New Home		8.00 Celebrity Help the Animals at Christmas					
106 SKY ONE	7.00 The Simpsons		8.00 Capital's Jingle Bell Ball		9.00 Film: National Lampoon's Christmas Vacation			
Entertainment								
116 BBC4	7.00 Christmas...	7.30 Top of the...	8.00 Fleetwood Mac: A Musical History		9.00 The Sound of Movie Musicals with...		10.00 Sinatra: All or Nothing at All	
118 ITV2	7.00 You've Been Framed Gold at Christmas!		8.00 Two and a Half Men		9.00 Film: Sherlock Holmes: A Game of Shadows			
136 MORE4	◂ 6.55 The Supervet at Christmas		7.55 Grand Designs		9.00 Shades of Guilt		10.00 24 Hours in A&E	
135 E4	7.00 Hollyoaks	7.30 Big Bang Theory	8.00 Young Sheldon	8.30 Big Bang Theory	9.00 Film: Taken 2			
107 SKY WITNESS	7.00 Firefighters		8.00 Criminal Minds		9.00 Murders That Shocked the Nation		10.00 Three Days to Live	
108 SKY ATLANTIC	7.00 Blue Bloods				9.00 Game of Thrones			
110 CHRISTMAS GOLD	7.00 Only Fools and Horses			8.20 The Vicar of Dibley		9.35 Citizen Khan		10.20 Mrs Brown's Boys
111 DAVE		7.20 QI	8.00 Cops UK: Bodycam Squad		9.05 Red Dwarf			
119 ITV3	7.00 Murder, She Wrote		8.00 Agatha Christie's Poirot				10.00 Hattie	
120 ITV4		7.05 Pawn Stars	8.00 Monster Carp		9.00 Film: Under Siege			
112 COMEDY CENTRAL	7.00 Friends			8.30 Your Face or...	9.00 Film: Maid in Manhattan			
114 SYFY	◂ 5.30 Film: Lara Croft Tomb Raider: The...		8.00 Film: Elektra				10.00 Film: Safe	
109 W	7.00 My Dream Home		8.00 Inside the Ambulance at Christmas		9.00 Film: The Taking of Pelham 1 2 3			
113 UNIVERSAL	7.00 Major Crimes		8.00 Film: The Naked Gun				10.00 Film: The Wedding Ringer	
124 FOX	7.00 NCIS				9.00 NCIS: New Orleans		10.00 NCIS	
122 SKY ARTS	7.00 Johnny Cash at Folsom Prison		8.00 The Music Videos That Shaped the 80s		9.00 Music Legends We Lost in 2018		10.00 Video Killed...	10.30 Film: Michael...
Documentary								
125 DISCOVERY	7.00 Supertruckers		8.00 Gold Rush		9.00 Royal Marines Commando School		10.00 Blowing Up History	
162 ANIMAL PLANET	7.00 Pit Bulls & Parolees		8.00 Lone Star Law		9.00 Wolves and Warriors		10.00 Animal Cops Houston	
129 NAT GEO	7.00 Air Crash Investigation		8.00 Banged Up Abroad				10.00 America's Hardest Prisons	
130 HISTORY	7.00 American Pickers: Best Of		8.00 American Pickers		9.00 Forged in Fire Presents: Knife or Death		10.00 Hunting Isis	
155 YESTERDAY	7.00 Trains That Changed the World		8.00 Flying Scotsman with Robson Green		9.00 Impossible Engineering		10.00 The World at War	
166 EDEN	7.00 Planet Earth		8.00 Dino Hunt		9.00 Frontier Borneo		10.00 David Attenborough's Natural...	
Films								
301 SKY PREMIERE	◂ 6.20 The Time Team		8.00 Ready Player One					10.25 The Shape of Water
302 SKY DC HEROES	◂ 6.45 V for Vendetta				9.00 The Dark Knight			
309 SKY CLASSICS	◂ 3.55 Cleopatra		8.00 2001: A Space Odyssey					10.30 Halloween
304 SKY DISNEY	◂ 6.20 Aladdin		8.00 Beauty and the Beast				10.15 National Treasure: Book...	
305 SKY FAMILY	◂ 6.10 The Lego Batman Movie		8.00 The Polar Express			9.45 Jumanji		
306 SKY ACTION	◂ 5.20 Transformers: The Last Knight		8.00 Kingsman: The Golden Circle					10.25 Mission: Impossible II
307 SKY COMEDY	◂ 6.00 Tootsie		8.00 Snatched			9.40 Father Figures		
308 SKY THRILLER	◂ 6.45 All the Money in the World				9.00 Fifty Shades Freed			
303 SKY CHRISTMAS	◂ 6.20 The Santa Clause 3: The Escape...		8.00 Fred Claus				10.00 Trading Places	
310 SKY SCI-FI	◂ 6.40 Spider-Man: Homecoming				9.00 Star Wars: The Last Jedi			
311 SKY MUSICALS	◂ 6.05 Singin' in the Rain		8.00 The Greatest Showman				10.00 Moulin Rouge!	
313 FILM4	◂ 6.55 Non-Stop				9.00 Captain America: The First Avenger			
315 TCM	◂ 5.40 The Mirror Crack'd	7.50 A Tornado in the Saddle			9.00 Passenger 57			
Sport								
401 MAIN EVENT	7.00 FNF – Live: Wolverhampton Wanderers v Liverpool: From Molineux (Kick-off 8.00)							10.30 JD Ringside...
402 PREMIER LEAGUE	7.00 FNF – Live: Wolverhampton Wanderers v Liverpool: From Molineux (Kick-off 8.00)							10.30 PL Today
403 FOOTBALL	7.00 Championship Season Review 16/17		8.00 SPFL Matters	8.30 EFL Matters	9.00 Championship Season Review 17/18		10.00 SPFL Matters	10.30 EFL Matters
404 CRICKET	7.00 The Story of the ICC Women's T20							
413 BT SPORT 1	7.00 Gallagher Premiership Rugby Union – Live: Worcester Warriors v Northampton Saints: From Sixways Stadium (Kick-off 7.45)						10.00 No Filter Boxing	10.30 Cricket...
414 BT SPORT 2	◂ 5.30 Bundesliga 2...	7.30 Bundesliga – Live: Borussia Dortmund v Borussia Moenchengladbach (Kick-off 7.30)				9.30 UFC Main Event		10.30 Fight Night

◂ Denotes programmes starting before 7.00pm † Regions vary

FRIDAY

SAVE UP TO 50%
SUBSCRIPTION OFFER: 6 ISSUES FOR 1*
Subscribe online at www.tvandsatsubs.com/DGL8 or call 0330 3331113 and quote code DGL8
*Your payments will then continue at £14.99 payable every 3 months, saving 50%

Friday

BBC1

101 101/115 801 | 101 108 | 1 101 | 101 106/108

6.00 AM **Breakfast** (S)(HD)
9.15 **Island Medics** (S)(R)(HD)
10.00 **Homes Under the Hammer** Property series. (S)(R)(HD)(AD)
11.00 **Matron, Medicine and Me** (S)(R)
11.45 **A1: Britain's Longest Road** (S)(R)
12.15 PM **Bargain Hunt** (S)(HD)(AD)
1.00 **BBC News** (S)(HD)
1.30 **Local News** (S)
1.45 **Doctors** Mrs Tembe comes to a realisation. *Doctors is taking a Christmas break and returns in January*. (S)(HD)(AD)
2.15 **Father Brown** (S)(R)(HD)(AD)
3.00 **Still Open All Hours** (S)(R)(HD)
3.35 **FILM Toy Story 3** Pixar's animated fantasy sequel. (S)(HD)(AD) (2010, U, 100min) ★★★★★
5.15 **Pointless** Quiz show. (S)(R)(HD)
6.00 **BBC News** (S)(HD)
6.30 **Local News** (S)

8.30 Celebrity Mastermind

7 PM

7.00 **The One Show** Matt Baker and Alex Jones host the topical show. (S)(HD)
7.30 **A Question of Sport** Beth Tweddle, Fran Halsall, Michael Vaughan and Dion Dublin take part. (S)(HD)

8 PM

8.00 **EastEnders** Mick has only one thing on his mind – revenge. (S)(HD)(AD)
8.30 **NEW SERIES Celebrity Mastermind** 1/10. John Humphrys quizzes more famous faces. (S)(HD)

9 PM

9.00 **LIVE Not Going Out Live** Special episode of the comedy. *See feature, page 6* (S)(HD)
9.30 **Mrs Brown's Boys Christmas Special** Grandad is convinced the house is haunted. (S)(R)(HD)

10 PM

10.00 **BBC News** (S)(HD)
10.25 **Local News** (S) Followed by **Lottery Update** (S)
10.35 **The Graham Norton Show** 12/19. With Emily Blunt, Ben Whishaw, Lin-Manuel Miranda and Emily Mortimer. (S)(HD)
11.25 **Enterprice SERIES FINALE** *We Outchea:* 4/4. Jeremiah's parents continue to push him towards becoming a doctor, although he misses Speedi-Kazz and his friendship with Kazim. (S1) (S)(HD)
11.50 **NEW Frampton: Return of the Jackal** Following boxer Carl Frampton in the months leading up to a fight at Windsor Park. (S)(HD)
12.50 AM **Weather for the Week Ahead** Seven-day forecast. (S)(HD)
12.55 **to 6.00** AM **BBC News** (S)(HD)

BBC2

102 102/115 802 | 102 162 | 2 102 | 102 108/106

6.00 AM **Sign Zone: Dynasties** (S)(R)
7.00 **This Farming Life** (S)(R)(HD)
8.00 **Top of the Shop with Tom Kerridge** (S)(R)(HD)(AD)
9.00 **BBC News** (S)(HD)
10.00 **Victoria Derbyshire** (S)(HD)
11.00 **BBC Newsroom Live** (S)(HD)
12.00 NOON **FILM All Creatures Great and Small** Comedy drama. (S)(HD) (1974, PG, 90min) ★★★
1.30 PM **The Hairy Bikers Home for Christmas** (S)(R)(HD)(AD)
2.15 **Operation Snow Tiger** (S)(R)(HD)
3.15 **Who Do You Think You Are?** With Ruby Wax. (S)(R)(HD)(AD)
4.15 **The Sweet Makers at Christmas** Treats of Christmas past. (S)(R)(HD)
5.15 **FILM Nativity 2: Danger in the Manger!** Comedy sequel starring David Tennant and Marc Wootton. (S)(HD) (2012, U, 105min) ★★★

10.00 Mock the Week Christmas...

7 PM

7.00 **NEW 100 Years of King's Carols** Documentary marking the 100th anniversary of *A Festival of Nine Lessons and Carols*, the service that takes place every Christmas Eve in King's College Chapel. (S)(HD)

8 PM

8.00 **Mastermind** Specialist subjects include Gerhard Richter and Alexander Hamilton. (S)(HD)
8.30 **NEW Victoria & Albert: The Royal Wedding** Lucy Worsley oversees an authentic restaging of the 1840 wedding of Queen Victoria and Prince Albert. Aided by food historian Annie Gray, clothing expert Harriet Waterhouse and historian Jasdeep Singh, she recreates the most important elements of the ceremony and the celebrations. (S)(HD)(AD)

9 PM

10 PM

10.00 **NEW Mock the Week Christmas Special** Seasonal material, out-takes and highlights. (S)(HD)
10.30 **Newsnight** (S)(HD)
11.00 **Weather** (S)(HD)
11.05 **NEW When Mary Beard Met Clive James** With author and broadcaster Clive James. (S)(HD)
11.35 **I'll Get This** Triple bill. (S)(R)(HD)
1.10 AM **Sign Zone: HS2: Going Off the Rails? – Panorama** (S)(R)(HD)
1.40 **Sign Zone: My Faith and Me: Cherry Healey** (S)(R)(HD)(AD)
2.40 **Sign Zone: Louis Theroux's Altered States: Take My Baby** The adoption business. (S)(R)(HD)(AD)
3.40 **to 6.45** AM **Previews** (S)

ITV

103 103/176 803 | 103 113 | 3 103 | 103 111

6.00 AM **Good Morning Britain** Stephen Tompkinson talks about the second series of *The Split*. (S)(HD)
8.30 **Lorraine** (S)(HD)
9.25 **The Jeremy Kyle Show** (S)(HD)
10.30 **This Morning** (S)(HD)
12.30 PM **Loose Women** A festive-themed edition. (S)(HD)
1.30 **ITV News** (S)
1.55 **Local News** (S)
2.00 **Judge Rinder** Real-life cases in a studio courtroom. (S)(HD)
3.00 **Dickinson's Real Deal** David Dickinson and the antiques dealers arrive in Sheffield. (S)(HD)
4.00 **Tipping Point** Game show hosted by Ben Shephard. (S)(R)(HD)
5.00 **The Chase** Quiz show hosted by Bradley Walsh. (S)(R)(HD)
6.00 **Local News** (S)
6.30 **ITV News** (S)

9.00 The Big Soap Quiz...

7 PM

7.00 **Emmerdale** A decision leaves Maya simmering, and a frustrated Kerry takes action. (S)(HD)(AD)
7.30 **Coronation Street** Tim looks towards a future without Sally. (S)(HD)(AD)

8 PM

8.00 **Countrywise: Guide to Britain** Ben Fogle takes a dip in one of Snowdonia's lakes. (S)(R)(HD)
8.30 **Coronation Street** Sally protects Abi from a fellow prisoner. (S)(HD)(AD)

9 PM

9.00 **NEW The Big Soap Quiz: Coronation Street v Emmerdale** Stephen Mulhern hosts a clash between ITV's biggest soaps, as the casts of *Coronation Street* and *Emmerdale* find out who knows their soap better. (S)(HD)

10 PM

10.00 **ITV News** (S)
10.30 **Local News** (S)
10.45 **FILM The Holiday** Romantic comedy starring Cameron Diaz and Kate Winslet. Two women living on opposite sides of the Atlantic swap homes for Christmas and embark on new romances. With Jude Law and Jack Black. (S)(HD)(AD) (2006, 12, 145min) ★★★
SEX ●●● VIOLENCE ●●● LANGUAGE ●●●
1.10 AM **Jackpot247**
3.00 **Cold Feet** 8/8. Tina organises an eventful surprise party for Adam. (S6) (S)(SL)(R)(HD)(AD)
3.50 **to 6.00** AM **ITV Nightscreen** (HD)

+1 hour 203 | 114 | 33 | 112

CHANNEL 4

104 104/138 803 | 104 141 | 4 104 | 104

6.30 AM **3rd Rock from the Sun** Triple bill. (S6) (S)(R)(AD)
7.45 **Everybody Loves Raymond** (S)(R)
8.40 **Frasier** Triple bill. (S6) (S)(R)(AD)
10.05 **Ramsay's Kitchen Nightmares USA** From New York. (S)(R)
11.00 **The Simpsons** (S)(R)(AD)
12.00 NOON **News** (S)(HD)
12.05 PM **Jamie's Festive Feast** Dishes for lazy Winter days. (S)(R)(AD)
1.05 **My Family Secrets Revealed SERIES FINALE** 15/15. (S)(HD)
2.10 **Countdown** (S)(HD)
3.00 **Fifteen to One SERIES FINALE** The Grand Final of the quiz. (S)(HD)
4.00 **A Place in the Sun: Winter Sun** From St Lucia. (S)(R)(HD)
5.00 **Kirstie's Handmade Christmas SERIES FINALE** 15/15. (S)(HD)
6.00 **Hollyoaks** The McQueens cause chaos on Christmas Day. (S)(HD)

8.00 Jamie and Jimmy's Friday...

7 PM

7.00 **News** (S)(HD)
7.30 **Liam Bakes SERIES FINALE** 6/6. Liam Charles creates a chocolate orange shortbread. (S)(HD)(AD)

8 PM

8.00 **Jamie and Jimmy's Friday Night Feast** 3/12. Jamie Oliver and Jimmy Doherty take Hollywood star Danny DeVito back to his ancestral roots, preparing Italian dish *strachinatta con la mollica*. (S)(HD)(AD)

9 PM

9.00 **The Last Leg Christmas Special SERIES FINALE** 10/10. Adam Hills, Josh Widdicombe and Alex Brooker are joined by celebrity guests for a comic review of the significant moments of the past seven days. (S)(HD)

10 PM

10.00 **NEW Big Narstie's Big Christmas** Big Narstie and co-host Mo Gilligan deliver riotous comedy, joyous chaos and hilarious put-downs in a festive special packed with big name guests and 'narstie' spirit. (S)(HD)
11.00 **FILM The Inbetweeners Movie** Spin-off from the TV comedy. (S)(HD)(AD) (2011, 15, 110min) ★★★
12.50 AM **FILM Green Room** Thriller. (S)(HD)(AD) (2015, 18) ★★★★
2.25 **Indian Summers** (S)(R)(HD)(AD)
3.20 **Come Dine with Me** (S)(R)
4.15 **Food Unwrapped** (S)(R)(HD)(AD)
4.40 **Fill Your House for Free** (S)(R)
4.55 **Fifteen to One** (S)(R)(HD)
5.50 **to 6.15** AM **Adventure & Trail Running: Spartan Race** (S)(HD)

+1 hour 204 | 142 | 13 | 109 | 121

(S) Subtitles (SL) Signing (R) Repeat (HD) High Definition (AD) Audio Description

CHANNEL 5

105 105 805 | 105 150 | 5 105 | 105 105

6.00 AM **Milkshake!**
9.25 **FILM Christmas in the Air** Festive romance with Eric Close. (S)(HD) (2017, PG, 100min) ★★
11.05 **FILM PREMIERE A Christmas Wedding** Festive romantic drama starring Rachel Skarsten. (S)(HD) (2017, PG, 100min) ★★
12.45 PM **Neighbours** (S)(HD)(AD)
1.15 **FILM PREMIERE The Trouble with Christmas** Seasonal drama starring Jennifer Finnigan. (S)(HD) (2018, PG, 105min) ★★
3.00 **Mrs Miracle 2: Miracle in Manhattan** Festive drama starring Doris Roberts. (S)(R)
4.45 **News** (S)(HD)
5.00 **Friends** (S3&4) (S)(R)(HD)
6.00 **Neighbours** Delaney Renshaw propositions Leo. (S)(R)(HD)(AD)
6.30 **News** (S)(HD)

8.00 Celebrity Help the Animals...

7.00 **NEW New Puppy, New Home** Documentary discovering what life is like to be in a dog family for the first time, as four sets of puppies take their first steps under the gaze of their parents. (S)(HD)

8.00 **LIVE Celebrity Help the Animals at Christmas** In conjunction with the RSPCA, Scottish SPCA, the Donkey Sanctuary, the Blue Cross and the Wildlife Aid Foundation, a star-studded evening of entertainment hopes to raise awareness – and much-needed funds – for animals in need of treatment or help. Featuring special episodes of *Cruising with Jane McDonald*, *Ben Fogle's New Lives in the Wild*, *The Yorkshire Vet*, *Jo Brand's Kitten Rescue* and *The Dog Rescuers*, all of which touch on the theme of the evening. The cast of *Neighbours* put in an appearance, alongside Anton Du Beke, Gethin Jones, Susan Calman, Gaby Roslin, John Thomson and Michael Underwood. (S)(HD)

11.05 **NEW When TV Animals Go Horribly Wrong** Clip show featuring some of the least well-behaved animals. (S)(HD)
1.50 AM **SuperCasino** (S)(HD)
3.10 **Ben Fogle: New Lives in the Wild** An island off the coast of Panama. (S)(R)(HD)
4.00 **The Railways That Built Britain with Chris Tarrant** (S)(SL)(R)
4.45 **House Busters** (S)(SL)(R)
5.35 **to 6.00** AM **Wildlife SOS** (SL)(R)

+1 hour 205 | 155 | 44 | 128

SKY ONE

106 106 806 | 110 109

6.00 AM **Monkey Life** (S)(R)(HD)
7.00 **Futurama** (S)(R)(HD)
7.30 **Modern Family** Triple bill of the sitcom. (S2) (S)(R)(HD)
9.00 **The Simpsons** Five episodes of the animation. (S)(R)(HD)
11.30 **Gwen Stefani's You Make It Feel Like Christmas** (S)(R)(HD)
12.30 PM **Terry Pratchett's Hogfather** 1&2/2. Comic drama adapted from the novel by Terry Pratchett, starring David Jason. (S)(R)(HD)(AD)
4.30 **The Simpsons** Triple bill of the animated comedy. (S)(R)
6.00 **Futurama** *Holiday Spectacular:* The crew celebrate a trio of holidays. (S)(R)(HD)
6.30 **The Simpsons** *Moms I'd Like to Forget:* Marge is reunited with three old friends. (S)(R)(HD)

9.00 National Lampoon's...

7.00 **The Simpsons** *Flaming Moe:* Moe turns his tavern into a gay bar. With Kristen Wiig. (S)(R)(HD) **7.30** *Homer the Father:* Homer is obsessed with a father-son relationship in a 1980s sitcom. (S)(R)(HD)

8.00 **Capital's Jingle Bell Ball SERIES FINALE** 2/2. Highlights of the concert held at London's O2 Arena.

9.00 **FILM National Lampoon's Christmas Vacation** Seasonal comedy starring Chevy Chase. The Griswold clan are spending Christmas at home, but as assorted obnoxious relatives arrive, their planned quiet break turns into a riotous, overblown fiasco. With Beverly D'Angelo, Randy Quaid, Diane Ladd and John Randolph. (HD) (1989, PG, 103min) ★
SEX ●●● VIOLENCE ●●● LANGUAGE ●●●

11.00 **The Late Late Show with James Corden: Best of the Week NEW EDITION** (HD)
12.00 M'T **A League of Their Own Christmas Party 2018** (R)(HD)
1.00 AM **Michael Bublé's Christmas in New York** (R)(HD)
2.00 **Most Shocking** (R)(HD)
3.00 **A League of Their Own** With Adam Peaty. (S)(R)(HD)
4.00 **Monkey Life** (R)(HD)
5.00 **to 6.00** AM **Futurama** (S)(R)

+1 hour 206

LOCAL VARIATIONS

BBC1

SCOTLAND
Sky **951**, Virgin **862**, Freesat **960**
No variations
N. IRELAND
Sky **953**, Virgin **863**, Freesat **957**
7.30-8.00pm The Horsey Set – at Down Royal **SERIES FINALE 10.35** The Blame Game **11.05** The Graham Norton Show **11.55** A Question of Sport **12.25am** Frampton: Return of the Jackal **1.25** Enterprice **SERIES FINALE 1.50-6.00am** BBC News
WALES
Sky **952**, Virgin **864**, Freesat **964**
7.30-8.00pm Give a Dog a Home **SERIES FINALE 9.30-10.00** A Question of Sport **11.25** Wild Man to Iron Man **12.25am** Enterprice **SERIES FINALE 12.50 NEW** Frampton: Return of the Jackal **1.50** Weather for the Week Ahead **1.55-6.00am** BBC News

BBC2

SCOTLAND
Sky **970**, Freesat **970**
No variations
N. IRELAND
Sky **972**, Freesat **969**
11.05-11.35pm Live at the Apollo
WALES
Sky **971**, Freesat **971**
3.15pm Grand Tours of the Scottish Islands **3.45-4.15pm** Wales' Christmas Home Movies

ITV

As main ITV except:
WALES
8.00-8.30pm Coast & Country Christmas Special **SERIES FINALE 10.45** Stories from the Sea **11.15** Happy Hour with Olly Murs **12.15-1.10am** Best Christmas Ever with Alexander Armstrong

S4C

Sky **134**, Virgin **166**, Freesat **120**
6.00am Cyw **12.00noon** Newyddion S4C a'r Tywydd **12.05pm** Lle Aeth Pawb? A'i Hwn yw'r Nadolig? **SERIES FINALE 12.30** Parti Bwyd Beca **1.30** Celwydd Noeth **2.00** Newyddion S4C a'r Tywydd **2.05** Prynhawn Da **3.00** Newyddion S4C a'r Tywydd **3.05** Pengelli **3.30** Margaret: Ddoe a Heddiw **4.00** Awr Fawr **5.00** Stwnsh **6.00** Newyddion S4C a'r Tywydd **6.10** Natur Gwyllt Iolo **6.35** Garejis: Dan y Bonet **7.00** Heno **7.30 LIVE** Clwb Rygbi **9.30** Sioe Maggi Noggi **10.00pm-12.00m't** Morfydd

TV&Satellite week
The bumper Christmas issue of the magazine is in shops now!

BBC4

116 116 815 | 107 163 | 9 106 | 110 107

BBC4 programmes start at 7.00pm

7.00 PM **Christmas University Challenge 2017** 10/10. The final of the quiz.
7.30 **Top of the Pops: 1986** Performances by Jaki Graham and Alison Moyet.
8.00 **Fleetwood Mac: A Musical History SERIES FINALE** 3/3. Celebrity fans celebrate the group's success.
9.00 **The Sound of Movie Musicals with Neil Brand NEW EDITION** 2/3. Movie musicals in the aftermath of World War Two.
10.00 **Sinatra: All or Nothing at All** 1/4. The life, music and career of legendary entertainer Frank Sinatra.
11.55 **Je t'aime: The Story of French Song with Petula Clark** The story of the lyric-driven French chanson.
12.55 AM **Top of the Pops: 1986**
1.25 **Fleetwood Mac: A Musical History**
2.30 **to 3.30** AM **The Sound of Movie Musicals with Neil Brand**

ITV2

118 118 816 | 115 176 | 6 | 113

6.00 AM **Funniest Animals**
6.15 **Guinness World Records**
7.05 **BGT: Unsung Heroes**
8.00 **Emmerdale**
8.55 **You've Been Framed Gold**
9.25 **Ellen DeGeneres Show**
10.15 **Guinness World Records**
10.25 **FILM Beethoven's Christmas Adventure** ★★
12.15 PM **Emmerdale**
1.15 **You've Been Framed**
1.45 **Ellen DeGeneres Show**
2.40 **The Jeremy Kyle Show**
6.00 **Catchphrase Special**

7.00 **You've Been Framed Gold at Christmas!** Double bill of comical clips.
8.00 **Two and a Half Men** 11/23. Walden lands a job selling Christmas trees. (S10) **8.30** 8/16. Walden tries to create the perfect Christmas experience for Louis. (S12)
9.00 **FILM Sherlock Holmes: A Game of Shadows** Action adventure sequel starring Robert Downey Jr. Sherlock Holmes and Dr Watson strive to thwart Professor Moriarty, the evil genius behind a wave of bombings and assassinations. (2011, 12, 128min) ★★★
11.30 **Family Guy** Four episodes.
1.30 AM **American Dad!** (S5&6)
2.30 **FILM Scream 4** Horror. (2011, 15, 110min) ★★★
4.20 **Dinner Date**
5.05 **to 5.55** AM **Bonkers Guinness World Records**

+1 hour 218 | 116 | 27 | 114

MORE4

136 136 830 | 147 195 | 14 | 124

8.55 AM **Food Unwrapped**
9.30 **A Place in the Sun: Winter Sun** Double bill.
11.35 **Four in a Bed** Five editions of the B&B challenge.
2.15 PM **Come Dine with Me Celebrity Christmas Special** Five editions.
4.50 **The Secret Life of the Zoo at Christmas**
5.55 **The Supervet** A bulldog has trouble with all four legs.

6.55 **The Supervet at Christmas** Noel Fitzpatrick treats a poorly penguin from Longleat Safari Park.
7.55 **Grand Designs** An eco-friendly subterranean house in the Cotswolds.
9.00 **Shades of Guilt NEW EPISODE** *DNA:* 5/6. A young homeless couple kill an old man and take a large sum of cash hidden in his home. Using the stolen money, they start a new life. Subtitled. (S1)
10.00 **24 Hours in A&E** Patients include a man hit by a pizza delivery motorbike and a 90-year-old man with an abnormally low heart rate.
11.05 **24 Hours in A&E** A man is treated after a high-speed collision.
12.05 AM **Ramsay's Kitchen Nightmares USA** Double bill.
2.00 **24 Hours in A&E**
3.10 **to 3.50** AM **8 Out of 10 Cats**

+1 hour 236 | 196 | 86 | 125

E4

135 135 829 | 106 145 | 28 | 122

6.00 AM **Hollyoaks**
7.00 **Mike & Molly**
8.00 **Baby Daddy**
9.00 **Melissa & Joey**
10.00 **The Big Bang Theory**
11.00 **The Goldbergs**
12.00 NOON **Brooklyn Nine-Nine**
1.00 PM **The Big Bang Theory**
2.00 **Melissa & Joey**
3.00 **Baby Daddy**
4.00 **Brooklyn Nine-Nine**
5.00 **The Goldbergs**
6.00 **The Big Bang Theory** 17&18/24. Double bill. (S10)

7.00 **Hollyoaks**
7.30 **The Big Bang Theory** 11/24. The gang reflect on how Sheldon has changed their lives. (S7)
8.00 **Young Sheldon** 7/22. Paige and Sheldon get into trouble. (S2)
8.30 **The Big Bang Theory** 10/24. An inspirational VHS tape. (S12)
9.00 **FILM Taken 2** Action thriller sequel starring Liam Neeson and Maggie Grace. An ex-CIA agent and his family are targeted by a vengeful Albanian gang during a trip to Istanbul. (2012, 12, 98min) ★★★
10.50 **The Big Bang Theory**
11.45 **Naked Attraction**
12.50 AM **Gogglebox**
2.50 **The Big Bang Theory**
3.35 **Mike & Molly**
4.15 **to 6.00** AM **Melissa & Joey**

+1 hour 235 | 146 | 29 | 123

Friday primetime

FRIDAY Entertainment

Friday

Sky Witness

107 107 807 112 111

6.00 AM **Motorway Patrol**
7.00 **America's Front Line**
8.00 **CSI** 19/23. (S4)
9.00 **Criminal Minds** 11/24. (S8)
10.00 **Road Wars**
11.00 **Brit Cops: Rapid Response**
12.00 NOON **Road Wars**
1.00 PM **Firefighters**
2.00 **Road Wars**
3.00 **Motorway Patrol**
4.00 **Nothing to Declare**
5.00 **America's Front Line**
6.00 **Children's Hospital at Christmas**

5.00 America's Front Line

7 PM

7.00 **Firefighters** NEW EDITIONS An explosion occurs on a housing estate. **7.30** A house fire on the outskirts of Dublin.

8 PM

8.00 **Criminal Minds** *All That Remains:* 14/24. The team travel to Maryland when a man reports his daughters missing. (S8)

9 PM

9.00 **Murders That Shocked the Nation** Examining the case of the A6 killer James Hanratty, who was hanged in 1962.

10 PM

10.00 **Three Days to Live** The investigation into the disappearance of successful US estate agent Beverly Carter.
11.00 **Criminal Minds** 11/22. (S12)
12.00 M'T **The Cambridge Rapist**
1.00 AM **Killer in My Village**
2.00 **Three Days to Live**
3.00 **Motorway Patrol**
4.00 **Border Security: America's Front Line**
5.00 **to 6.00** AM **Firefighters**

+1 hour 207 140

Sky Atlantic

108 108 808

6.00 AM **The British**
7.00 **West Wing** 1&2/22. (S3)
9.00 **House** 6&7/22. (S1)
11.00 **Without a Trace** 9/24. (S5)
12.00 NOON **Blue Bloods** (S5)
2.00 PM **West Wing** 2&4/22. (S3)
4.00 **House** 8/22. The maverick doctor treats two boys with symptoms of poisoning, but is unable to identify the toxin. **5.00** 9/22. House ignores a patient's wishes. (S1)
6.00 **CSI** 5/23. A scuba diver's death arouses suspicion. (S2)

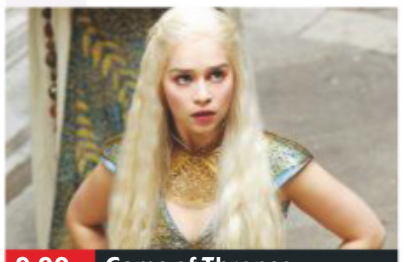
9.00 Game of Thrones

7.00 **Blue Bloods** *Under the Gun:* 9/22. Danny and Baez investigate the murders of three community leaders.

8.00 **Blue Bloods** *Sins of the Father:* 10/22. Frank pushes to find evidence against a suspected cop killer. (S5)

9.00 **Game of Thrones** *The Old Gods and the New:* 6/10. Joffrey's tyrannical rule prompts the people of King's Landing to riot. **10.10** *A Man Without Honour:* 7/10. Theon is determined to prove his Ironborn status. (S2)
11.25 **Game of Thrones** *The Prince of Winterfell:* 8/10. Robb Stark learns he has been betrayed by a close friends. (S2)
12.35 AM **Dexter** 5&6/12. (S3)
2.40 **Entourage** 8/12. (S5)
3.15 **Blue Bloods** 7/22. (S5)
4.10 **to 6.00** AM **West Wing**

+1 hour 208

Christmas GOLD

110 110 810 124 310

7.20 AM **The Two Ronnies: Christmas Show 1982**
8.05 **Outnumbered**
9.00 **Only Fools and Horses**
10.55 **Outnumbered**
11.50 **Wallace & Gromit: A Matter of Loaf and Death**
12.30 PM **The Incredible Adventures of Professor Branestawm** Comedy drama.
1.40 **Only Fools and Horses**
3.35 **The Vicar of Dibley**
4.55 **Still Open All Hours**
5.35 **Only Fools and Horses**

8.20 The Vicar of Dibley

7.00 **Only Fools and Horses** The final part of the Christmas 1996 trilogy. Raquel's father finds an old watch among the Trotters' junk, which he claims could net them a fortune at auction.
8.20 **The Vicar of Dibley** Geraldine prepares for her wedding, but there are hitches even before the big day arrives.
9.35 **Citizen Khan** Festive episode of the comedy. Mr Khan encounters a mysterious passer-by. Guest stars Lynda Baron
10.20 **Mrs Brown's Boys** Agnes agrees to stage a nativity play.
10.55 **Mrs Brown's Boys**
11.30 **Victoria Wood with All the Trimmings**
12.50 AM **Still Open All Hours**
1.25 **Harry Enfield and Chums**
2.10 **Men Behaving Badly Christmas Special**
2.55 **to 4.00** AM **Suits You Sir**

+1 hour 210 190

ITV3

119 119 817 117 177 10 115

6.00 AM **Classic Coronation Street**
6.55 **Heartbeat**
7.55 **The Royal**
9.00 **Judge Judy**
10.25 **Agatha Christie's Poirot**
12.35 PM **The Royal**
1.40 **Heartbeat** As 5.55pm.
2.40 **Classic Coronation Street**
3.45 **Agatha Christie's Poirot** *Lord Edgware Dies:* An actress's estranged husband is killed.
5.55 **Heartbeat** *The Third Man:* Shiner investigates a gold raid, and Gina's niece visits.

10.00 Hattie

7.00 **Murder, She Wrote** *Indian Giver:* A Native American claims that the town of Cabot Cove belongs to him.

8.00 **Agatha Christie's Poirot** *Curtain: Poirot's Final Case:* Final episode of the drama. The ageing sleuth takes on his final case as he and Hastings return to the scene of their first murder investigation to battle Poirot's ultimate nemesis.

10.00 **Hattie** Drama starring Ruth Jones as comedy actress Hattie Jacques. With Robert Bathurst and Aidan Turner.
12.00 M'T **A Touch of Frost** *Dead Male One:* Frost's plans are disrupted by the discovery of a body floating in the river. **2.00** AM *No Refuge:* Armed robbers lead the detective on a merry dance.
3.45 **to 5.30** AM **Road to Avonlea**

+1 hour 219 174 34 116

ITV4

120 120 818 118 178 24 117

6.00 AM **The Chase**
6.50 **Pawn Stars**
7.30 **Kojak**
8.25 **Quincy ME**
9.35 **Minder**
10.35 **The Sweeney**
11.40 **The Professionals**
12.45 PM **Kojak**
1.50 **Quincy ME**
2.50 **Minder**
3.50 **The Sweeney**
4.55 **The Professionals**
6.00 **Ironside** The Chief witnesses an attack on a woman.

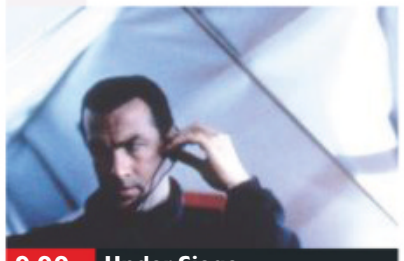
9.00 Under Siege

7.05 **Pawn Stars** The guys examine some sex education records. **7.30** Corey receives some financial advice.

8.00 **Monster Carp** Tom Dove and Neil Spooner head to the Extremadura region of Spain, fishing for carp weighing up to 80lbs.

9.00 FILM **Under Siege** Action thriller starring Steven Seagal as a ship's cook tackling terrorists on board a battleship loaded with nuclear weapons. With Tommy Lee Jones. (1992, 15, 98min) ★★★
SEX ●●● VIOLENCE ●●● LANG ●●●

11.10 FILM **The Mechanic** Action thriller. (2011, 15, 92min) ★★
1.00 AM **Hornblower** *Retribution*
2.50 **Take the Tower**
3.40 **Football Genius**
4.05 **Nightscreen**
4.25 **World of Sport**
4.40 **Tommy Cooper**
5.05 **to 6.15** AM **The Sweeney**

+1 hour 220 175 154

Sky Two

151 121

7.00 AM **Biggest Loser USA**
8.00 **60 Minute Makeover**
10.00 **Brit Cops: Rapid Response** Documentary.
11.00 **Monkey Business**
12.00 NOON **Road Wars**
2.00 PM **Stargate SG-1** (S8)
4.00 **Hawaii Five-0** (S2)
7.00 **Hawaii Five-0** *Ua Hopu (Caught):* 22/23. McGarrett captures Wo Fat. (S2)
8.00 **Movie Musical Greats with Hugh Jackman**
9.00 **Trollied** 7&8/8. (S7)
10.00 **Romesh's Look Back to the Future**
11.30 **The Late Late Show with James Corden: Best of the Week**
12.30 AM **Micky Flanagan's Christmas** The comedian investigates Christmas.
1.30 **Street Crime UK**
2.00 **Ross Kemp: Extreme World** Double bill.
4.00 **Most Shocking**
5.00 **to 6.00** AM **Duck Quacks Don't Echo**

Pick

152 123 11 144

6.00 AM **Police 10/7**
7.00 **Highway Cops**
7.30 **Caught Red Handed**
9.00 **America's Front Line**
10.00 **Nothing to Declare**
11.00 **Supergirl** 19/22. (S2)
12.00 NOON **Ghost Whisperer**
1.00 PM **Highway Cops**
2.00 **Air Ambulance ER**
3.00 **Canada's Front Line**
4.00 **Police 10/7**
5.00 **The Dog Whisperer**
6.00 **Dogs: An Amazing Animal Family**
8.00 **Supergirl** 20/22. (S2)
9.00 **World's Most Evil Killers**
10.00 **Crazy on a Plane** NEW EDITION A man refuses to leave a flight.
11.00 **The Force: North East**
12.00 M'T **Road Wars**
1.00 AM **America's Front Line**
2.00 **Brit Cops**
3.00 **Road Wars**
3.30 **Caught Red Handed**
5.00 **to 6.00** AM **Nothing to Declare**

+1 hour 252 97 145

Dave

111 111 811 127 194 12 157

7.10 AM **Scrapheap Challenge**
8.00 **American Pickers**
9.00 **Top Gear**
10.00 **American Pickers**
1.00 PM **Top Gear**
2.00 **Border Force: America's Gatekeepers**
3.00 **Steve Austin's Broken Skull Challenge**
4.00 **Top Gear** Double bill.
6.00 **Would I Lie to You?**
7.20 **QI** With Sean Lock.
8.00 **Cops UK: Bodycam Squad** The work of police in Staffordshire.
9.00 **Dave's Advent Calendar** NEW EDITION 21/24.
9.05 **Red Dwarf** Triple bill of the sci-fi comedy. (S4)
11.00 **Would I Lie to You?** Double bill of editions.
12.20 AM **QI** As 7.20pm.
1.00 **QI XL** With Suggs.
2.00 **8 Out of 10 Cats**
2.40 **Suits** 11/16. (S6)
3.35 **to 4.00** AM **8 Out of 10 Cats**

+1 hour 211 211 79

Comedy Central

112 112 812 132 181 307 370

8.00 AM **The Fresh Prince of Bel Air** (S4&6)
9.00 **My Wife and Kids** (S4)
10.00 **Friends** (S5)
1.00 PM **Impractical Jokers**
2.00 **Friends** (S5)
5.00 **The Office (US)** (S5)
6.00 **Friends** (S&1)
8.30 **Your Face or Mine Christmas** With Charlotte Dawson and Matthew Sarsfield.
9.00 FILM **Maid in Manhattan** Romantic comedy with Jennifer Lopez and Ralph Fiennes. (2002, PG, 105min) ★★★
11.05 **Impractical Jokers Christmas**
12.00 M'T **Impractical Jokers**
12.30 AM **The Office (US)**
1.30 **RuPaul's Drag Race All Stars** NEW EDITION
3.00 **South Park** (S4)
3.25 **The Cleveland Show**
3.50 **The Daily Show** NEW EDITION Talk show.
4.15 **to 5.00** AM **The Middle**

+1 hour 212 133

ITV Be

131 119 179 26 118

6.00 AM **Real Housewives of New Jersey: Teresa Checks In**
8.15 **Fixer Upper**
9.00 **LittleBe**
12.00 NOON **Cake Hunters**
12.30 PM **Christmas Dinner Date** Jack from London looks for love.
1.35 **The Real Housewives of Atlanta** Five editions.
6.00 **Cake Wars: Christmas**
7.00 **Buying and Selling**
8.00 **Dinner Date**
9.00 FILM **Bridget Jones: The Edge of Reason** Romantic comedy sequel starring Renée Zellweger, Colin Firth and Hugh Grant. (2004, 15, 108min) ★★★
11.15 **Atlanta Plastic**
12.05 AM **The Only Way Is Essex** Reality series.
12.55 **Big Ang: Miami Monkey** Triple bill.
3.30 **to 5.45** AM **CELEBrations**

+1 hour 231 120 119

True Ent

179 189 61 142

6.00 AM **Diana, Queen of Hearts** Documentary.
7.00 **The Waltons** 15/25. (S1)
8.00 FILM **Christmas Caper** Festive comedy. (2007, PG, 88min) ★★
10.00 FILM **The Three Gifts** Festive drama. (2009, PG, 120min) ★★★
12.00 NOON FILM **Santa Baby** Festive comedy. (2006, U, 90min) ★★
2.00 PM FILM **Ebbie** Contemporary version of *A Christmas Carol.* (1995, PG, 100min) ★★
4.00 FILM **Christmas Song** Festive family drama. (2012, PG, 88min) ★★
6.00 **Agatha Christie Hour**
7.00 **M*A*S*H** 2&3/20. (S9)
8.00 **Randall and Hopkirk (Deceased)**
9.00 **Taggart** *Users and Losers.*
10.30 **Judith Krantz's Till We Meet Again** 3/3.
12.35 AM **Taggart**
2.05 **to 3.00** AM **M*A*S*H**

+1 hour 279 152

★★★★★ Excellent ★★★★ Very Good ★★★ Good ★★ Average ★ Poor

Alibi

132 132 826 | 126 200 | 312 382

7.10 AM **Sue Thomas: F.B.Eye**
9.00 **Rosewood** 20/22. (S1)
10.00 **The Doctor Blake Mysteries**
11.00 **Miss Fisher's Murder Mysteries** 4&5/8. (S3)
1.00 PM **New Tricks** As 11.00pm.
2.00 **Murdoch Mysteries** (S10)
4.00 **Unforgettable** 3/13. (S2)
5.00 **Sue Thomas: F.B.Eye** (S1)
6.00 **New Tricks** *Body of Evidence:* The body of a missing computer expert turns up in a morgue under a false name. Guest stars Sarah Smart.

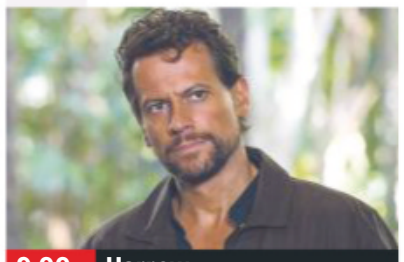
9.00 Harrow

7.00 **The Doctor Blake Mysteries** *The Sky Is Empty:* 9/10. A priest is found dead in his confession booth. (S2)
8.00 **Murdoch Mysteries** *Journey to the Centre of Toronto:* 11/18. Murdoch investigates a spate of diamond thefts. (S7)
9.00 **Harrow** *Non Sum Qualis Eram (I'm Not What I Used to Be):* 5/10. A woman dies from a drug overdose.
10.00 **Harrow** *Aurum Potestas Est (Gold is Power):* 6/10. A businessman is suspected when two Travellers are found dead. (S1)
11.00 **New Tricks** *The Curate's Egg:* The team investigate the case of a murdered vicar who received racist hate mail.
12.00 M'T **The Doctor Blake Mysteries** 8/10. (S2)
1.00 AM **Murdoch Mysteries** (S7)
2.10 **to 4.00** AM **The Closer**

+1 hour 232 130

Syfy

114 114 814 | 135 165 | 319 375

6.00 AM **Star Trek: Voyager** (S6)
8.00 **Teleshopping**
11.00 **Primeval** 2&3/7. (S2)
1.00 PM **Pinocchio** 1&2/2. Adaptation of the children's tale, starring Bob Hoskins. An inventor's wish that his wooden marionette become a real boy is granted.
5.00 **The Captains Close Up**
5.30 **FILM Lara Croft: Tomb Raider – The Cradle of Life** Fantasy adventure sequel starring Angelina Jolie. (2003, 12, 117min) ★★★

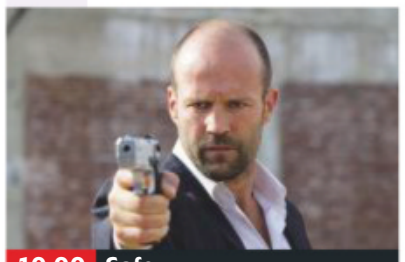
10.00 Safe

FILM Lara Croft Tomb Raider: The Cradle of Life (film started at 5.30pm) SEX ●●● VIOLENCE ●●● LANG ●●●
8.00 **FILM Elektra** Action adventure starring Jennifer Garner. An assassin befriends a 13-year-old girl and her father – and then discovers they are her next targets. With Goran Visnjic and Kirsten Prout. (2005, 12, 97min) ★★ SEX ●●● VIOLENCE ●●● LANG ●●●
10.00 **FILM Safe** Action thriller starring Jason Statham and Catherine Chan. (2012, 15, 90min) ★★★ SEX ●●● VIOLENCE ●●● LANG ●●●
12.00 M'T **FILM Air** Thriller starring Norman Reedus, Djimon Hounsou and Sandrine Holt. (2014, 12, 95min) ★★
2.00 AM **Primeval** 2&3/7. Double bill of the fantasy drama. (S2)
4.00 **to 6.00** AM **Buffy the Vampire Slayer**

+1 hour 214 136

W

109 109 809 | 125 191 | 311 383

6.20 AM **Extreme Makeover: Home Edition**
8.00 **Supernanny US**
10.00 **One Born Every Minute**
11.00 **Inside the Ambulance**
12.00 NOON **Tipping Point**
1.00 PM **Extreme Makeover: Home Edition**
3.00 **My Family** Triple bill.
5.00 **One Born Every Minute**
6.00 **Inside the Ambulance** An ambulance crew rush to help an elderly patient with suspected sepsis.

9.00 The Taking of Pelham 1 2 3

7.00 **My Dream Home NEW EDITION** Helping a couple who are looking for a house where they can raise their baby.
8.00 **Inside the Ambulance at Christmas SERIES FINALE** 10/10. Simon and Fiona are called to help a pregnant woman.
9.00 **FILM The Taking of Pelham 1 2 3** Action thriller remake starring Denzel Washington and John Travolta. Four ruthless gunmen hijack a crowded New York subway train. (2009, 15, 105min) ★★★ SEX ●●● VIOLENCE ●●● LANG ●●●
11.05 **Inside the Ambulance at Christmas** As 8.00pm.
12.05 AM **999 Rescue Squad** A massive explosion demolishes a block of flats and the team are called in to help.
1.05 **Celebrity MasterChef**
2.40 **to 3.00** AM **Judge Faith**

+1 hour 209 131

Universal

113 113 813 | 137 164 | 320 385

8.00 AM **Sea Patrol** 5/16. (S4)
9.00 **Major Crimes** (S5)
12.00 NOON **Law & Order** (S10)
2.00 PM **CSI: Miami** 10/24. A thrill-seeking game gets out of hand. **3.00** 11/24. A suspected suicide takes a sinister turn. **4.00** 12/24. A diamond broker is murdered. (S2)
5.00 **Major Crimes** 3/13. Part three of five. Sharon's personal life threatens her career. **6.00** 4/13.Part four of five. Sharon fears two of the missing boys may be killers. (S6)

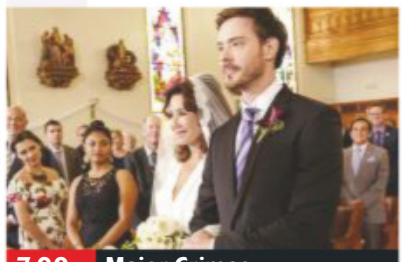
7.00 Major Crimes

7.00 **Major Crimes** *Sanctuary City – Part Five:* 5/13. Sharon tries to balance her personal life and her career. (S6)
8.00 **FILM The Naked Gun** Spoof police thriller starring Leslie Nielsen. LA's most inept detective uncovers a heroin smuggling ring and foils an assassination attempt on Queen Elizabeth. With George Kennedy. (1988, 15, 85min) ★★★★ SEX ●●● VIOLENCE ●●● LANG ●●●
10.00 **FILM The Wedding Ringer** Comedy starring Josh Gad and Kevin Hart. (2015, 15, 98min) ★★ SEX ●●● VIOLENCE ●●● LANG ●●●
12.10 AM **Law & Order: Special Victims Unit** 18&19/23. Double bill of the drama. (S16)
2.00 **Law & Order** 9/24. Green and Briscoe search for a gigolo suspected of killing an elderly rich woman. (S10)
3.00 **to 5.00** AM **Numb3rs**

+1 hour 213 138

FOX

124 124 821 | 157 199

8.00 AM **Leverage** 9/13. (S1)
9.00 **Bull** 6&7/23. (S1)
11.00 **Bones** 13&14/15. (S3)
1.00 PM **NCIS** 19/24. The team track political connections to a case. **2.00** McGee's girlfriend makes a breakthrough. (S11)
3.00 **Bull** 3/23. Trying to thwart a corrupt state assemblyman. **4.00** 9/23. Bull offers to help his ex-wife. (S1)
5.00 **Bones** 15/15. A human jawbone is discovered. (S3) **6.00** 1/25. Brennan and Booth visit the UK. (S4)

9.00 NCIS: New Orleans

7.00 **NCIS** *Alleged:* 21/24. The team investigate the murder of a Navy officer, whose body was found on a rural road.
8.00 **NCIS** *Shooter:* 22/24. The team look into the killing of a photographer who was due to testify against a soldier. (S11)
9.00 **NCIS: New Orleans NEW EPISODE** *Checkmate – Part One:* 23/24. Pride recruits an unofficial team to clear his name. (S4)
10.00 **NCIS** *Trapped:* 6/24. McGee investigates the murder of a petty officer who was a fellow amateur radio enthusiast. (S15)
11.00 **Family Guy** With Judy Greer. **11.30** Peter becomes Tom Tucker's agent. (S10)
12.00 M'T **American Dad!** (S10)
1.00 AM **Baskets** (S1)
2.00 **American Dad!** (S10)
3.00 **Family Guy** (S10)
4.00 **to 5.00** AM **American Dad!**

+1 hour 224 158

Friday

7 PM
8 PM
9 PM
10 PM

E!

123 123 834 | 156 | 321 386

7.00 AM **News** Showbiz news.
8.00 **Keeping Up with the Kardashians**
10.00 **News** Showbiz news.
11.00 **Total Bellas**
1.00 PM **Botched**
3.00 **Keeping Up with the Kardashians** Kim fears for her surrogate's safety. **4.00** Kendall's anxiety strikes again. **5.00** Khloe tries to keep her pregnancy a secret. **6.00** The girls head to San Francisco.
7.00 **News** Showbiz news.
8.00 **Botched** A transgender man hopes Dr Dubrow can fix his dented chest.
9.00 **Busy Tonight** Talk show.
9.30 **Ladygang** Hosted by Keltie Knight, Becca Tobin and Jac Vanek.
10.00 **The Bi Life** Dating show.
11.00 **Botched** Triple bill.
2.00 AM **Teleshopping**
3.00 **Keeping Up with the Kardashians**
4.00 **to 5.00** AM **News**

Sky Arts

122 122 820 | 122 206

6.00 AM **Rock Hudson**
7.00 **James Stewart**
8.00 **The Directors**
9.00 **Hollywood Couples**
10.00 **Johnny Cash Christmas Special 1979**
11.00 **The Seventies**
1.00 PM **Gene Wilder**
2.00 **Julie Andrews**
3.00 **André Rieu**
4.00 **Andy Williams**
5.15 **CMA Country Christmas 2018**
7.00 **Johnny Cash at Folsom Prison** Documentary.
8.00 **The Music Videos That Shaped the 80s**
9.00 **NEW Music Legends We Lost in 2018**
10.00 **Video Killed the Radio Star** Aretha Franklin.
10.30 **FILM Michael Jackson: The Life of an Icon** Tribute documentary. (2011, 12, 149min) ★★
1.15 AM **Barry White**
2.15 **Marvin Gaye**
3.30 **Aretha Franklin**
4.00 **to 6.00** AM **The 70s**

4Seven

137 143 203 | 110/47 | 127

9.00 AM **New Life in the Sun**
10.00 **Kirstie's Handmade Christmas**
12.00 NOON **Frasier** (S6)
2.00 PM **A Place in the Sun: Winter Sun**
4.00 **Ramsay's Kitchen Nightmares USA**
6.00 **A Place in the Sun: Winter Sun**
7.00 **Kirstie's Handmade Christmas** A festive hamper challenge.
8.00 **The Secret Life of the Zoo at Christmas** A sun bear cub is born.
9.00 **24 Hours in A&E**
10.00 **The World's Most Extraordinary Christmas Dinners**
11.05 **Micky Flanagan's Out Out Tour**
12.10 AM **Micky Flanagan: Back in the Game**
1.50 **First Dates**
2.55 **Travel Man: 48 Hours in Hong Kong**
4.00 **to 4.50** AM **Everybody Loves Raymond**

5USA

141/169 153 21 129

9.00 AM **Catch a Contractor**
9.20 **CSI** 9/23. (S10)
10.05 **CSI: Miami** 7/21. (S6)
11.05 **Law & Order** (S13)
1.00 PM **The A-Team**
3.05 **NCIS** 12/24. (S11)
4.05 **Law & Order** (S13)
6.00 **CSI: NY** 11/23. (S6)
7.00 **NCIS** *Alleged:* 21/24. The team investigate the murder of a Navy officer. **8.00** *Shooter:* 22/24. The team look into the killing of a photographer.
9.00 **The Detail NEW EPISODE** *A Junkie's Broken Promise:* 8/10. The detectives investigate when a burned corpse is found. (S1)
10.00 **Law & Order: Special Victims Unit** 3&4/25. Double bill. (S5)
11.55 **Law & Order: Criminal Intent** *Passion:* 12/16. (S8)
12.55 AM **CSI** (S10)
3.50 **to 4.00** AM **Access**

+1 hour 241 185 56 130

5STAR

128 151 30 131

8.00 AM **Dance Moms**
8.45 **Can't Pay? We'll Take It Away!** Double bill.
10.45 **FILM Call Me Claus** Festive comedy. (2001, PG, 87min) ★★
12.35 PM **FILM The Family Man** Romantic comedy fantasy. (2000, 12, 122min) ★★★
3.05 **Will & Grace** (S8)
4.00 **My Wife and Kids** (S4)
5.35 **Two and a Half Men**
6.30 **Neighbours**
7.00 **FILM 13 Going on 30** Romantic comedy with Jennifer Garner and Mark Ruffalo. (2004, 12, 98min) ★★★
9.00 **FILM Olympus Has Fallen** Action thriller starring Gerard Butler. (2011, 15, 117min) ★★★
11.20 **FILM Tower Block** Thriller. (2012, 15) ★★
1.15 AM **Can't Pay? We'll Take It Away!**
2.15 **to 4.00** AM **Empire**

+1 hour 228 186 55

Drama

143 128 20 158

7.10 AM **Soldier, Soldier**
8.00 **London's Burning**
9.00 **Casualty**
10.00 **Call the Midwife**
12.20 PM **Classic EastEnders**
1.40 **Lovejoy**
2.40 **London's Burning**
3.45 **Soldier, Soldier**
4.40 **Call the Midwife**
6.20 **Keeping Up Appearances**
7.00 **One Foot in the Grave** Christmas special from 1991. A council health inspector pays a visit
8.15 **Last of the Summer Wine** Festive special from 1982. The trio head for the seaside.
9.00 **Father Brown** *The Mysteries of the Rosary:* Sid and the cleric try to find the mythical Lannington Rosary.
10.00 **Death in Paradise** (S3)
11.20 **Silent Witness**
1.30 AM **Lovejoy**
2.40 **to 4.00** AM **The White Queen**

FRIDAY Entertainment & Lifestyle

Friday

AMC

186 186 840 332 381

Programmes start at 1pm.

1.00 PM **FILM The Master of Disguise** Comedy. (2002, PG, 80min) ★
2.35 **Halt and Catch Fire**
3.35 **FILM Warrior** Action drama. (2011, 12, 139min) ★★★★
6.10 **Halt and Catch Fire**
7.10 **FILM Wedding Daze** Farcical comedy. (2006, 15, 91min) ★★★
9.00 **Preacher** *On Your Knees:* 12/13. **10.00** *The End of the Road:* 13/13. (S2)
11.05 **Visionaries: Eli Roth's History of Horror**
12.00 M'T **The Making of the Mob: New York**
12.50 AM **Preacher**
2.45 **Visionaries: Eli Roth's History of Horror**
3.35 **The Making of the Mob: New York**
4.25 **to 5.30** AM **Halt and Catch Fire**

CBS Drama

147 197 71 134

9.00 AM **Gunsmoke** (S19)
10.00 **ER** 20/22. (S3)
11.00 **Touched by an Angel**
12.00 NOON **Judge Judy**
1.00 PM **Gunsmoke** (S19)
2.00 **FILM The Christmas Gift** Seasonal drama. (1986, U, 97min) ★★
4.00 **Judge Judy**
6.00 **The Love Boat** (S2)
7.00 **CSI: Miami** 4/24. (S5)
8.00 **ER** *Make a Wish:* 21/22. Carter reconsiders his career. (S3)
9.00 **Medium** *Whatever Possessed You:* 16/22. Allison helps Devalos investigate a friend's death. (S3)
10.00 **CSI: Miami** *Death Eminent:* 5/24. (S5)
11.00 **The Love Boat** (S2)
12.00 M'T **Judge Judy**
1.00 AM **ER** As 8.00pm.
2.00 **Medium** As 9.00pm.
3.00 **CSI: Miami** As 10.00pm.
4.00 **Touched by an Angel**
5.00 **to 6.00** AM **Gunsmoke**

CBS Justice

148 192 39 137

9.00 AM **Diagnosis Murder**
10.55 **Bonanza** (S6)
2.00 PM **Walker, Texas Ranger** 13/25. (S3)
3.00 **NCIS** 10/24. (S4)
4.00 **NCIS: Los Angeles** (S3)
5.00 **JAG** 7/24. (S6)
6.00 **Diagnosis Murder**
8.00 **Walker, Texas Ranger** *Break In:* 14/25. The crime-fighter forces a confession. (S3)
9.00 **NCIS** *Shiva:* 12/24. Part two of two. The team identify the killer as a Swedish mercenary. (S10)
10.00 **NCIS: Los Angeles** *Higher Power:* 11/24. The team hunt down a device that could destroy LA. (S3)
11.00 **NCIS** 15/24. (S11)
12.00 M'T **CSI: Miami** (S5)
1.00 AM **NCIS** As 9.00pm.
1.55 **JAG** 7/24. (S6)
2.50 **MacGyver** 15/21. (S6)
3.45 **Walker, Texas Ranger**
4.30 **to 6.00** AM **Mission: Impossible**

CBS Reality

146 148 66 135

9.00 AM **Judge Judy**
10.00 **Bondi Rescue**
11.00 **48 Hours: Mystery**
12.00 NOON **Death Row Dates**
1.00 PM **Judge Judy**
3.00 **Bondi Rescue**
4.00 **48 Hours: Mystery**
5.00 **Judge Judy**
7.00 **48 Hours: Mystery** Real-life crimes.
8.00 **Medical Detectives** A bloody fingerprint provides a breakthrough. **8.30** Napa County police investigate a killing.
9.00 **Dark Waters of Crime** Real-life criminal cases involving water.
10.00 **Ice Cold Killers**
11.00 **Sins and Secrets**
12.00 M'T **Medical Detectives**
1.00 AM **Dark Waters of Crime** As 9.00pm.
2.00 **Ice Cold Killers**
3.00 **Death Row Stories**
3.50 **Hoarders**
4.40 **to 6.00** AM **Judge Judy**

+1 hour 246 201 67 136

Challenge

145 139 46 146

7.00 AM **The Price Is Right**
8.00 **Wheel of Fortune**
9.00 **The Chase Australia**
10.00 **The Chase** Quiz show.
11.00 **Family Fortunes**
11.30 **Bruce's Price Is Right**
12.00 NOON **Wheel of Fortune** Double bill.
1.00 PM **Catchphrase**
2.00 **Family Fortunes**
3.00 **The Chase** Quiz show.
4.00 **The Chase Australia**
5.00 **Robot Wars Extreme**
6.00 **The Cube** Game show.
7.00 **Pointless Celebrities** A star-studded version of the quiz show.
8.00 **The Chase** Double bill.
10.00 **Classic Who Wants to Be a Millionaire?** Big-money quiz.
11.00 **Bullseye** Four editions.
1.00 AM **The Chase**
3.00 **Classic Who Wants to Be a Millionaire?**
4.00 **to 6.00** AM **Golden Balls**

+1 hour 245 180 147

Comedy Central Extra

127 182 308

6.00 AM **Wipeout USA**
7.00 **Teleshopping**
9.00 **Friends** 21&22/24. (S4)
10.00 **Bob's Burgers** (S8)
11.00 **Impractical Jokers**
1.00 PM **Friends** (S5)
2.00 **Wipeout USA**
3.00 **The Middle** (S6)
4.00 **Bob's Burgers** (S8)
5.00 **The Fresh Prince**
6.00 **Impractical Jokers**
8.00 **Santa Makes You Laugh Out Loud**
9.00 **Russell Howard's Good News** Festive edition.
10.00 **The Funny Thing About Christmas**
11.00 **Jimmy Carr**
12.00 M'T **Russell Howard Live**
1.00 AM **Rick and Morty**
3.00 **Key & Peele**
3.25 **Nathan for You** (S1)
3.45 **The Office (US)** (S5)
4.30 **Bob's Burgers** (S8)
5.15 **to 6.00** AM **Santa Makes You Laugh Out Loud**

+1 hour 227

Food Network

172 291 41 148

6.00 AM **Cake Wars**
6.55 **Barefoot Contessa**
7.20 **Bake with Anna Olson**
8.15 **Anna Olson: Fresh**
9.10 **The Pioneer Woman**
11.00 **Cake Wars**
12.00 NOON **Cake Boss**
1.00 PM **Jamie's 15 Minute Meals** Four editions.
3.00 **The Pioneer Woman**
6.00 **Cake Wars NEW EDITION** Creating an epic Christmas front yard.
7.00 **The Pioneer Woman**
8.00 **Diners, Drive-Ins and Dives** Double bill.
9.00 **Jamie and Jimmy's Friday Night Feast**
10.00 **Man v Food**
11.00 **Diners, Drive-Ins and Dives** Double bill.
12.00 M'T **Diners, Drive-Ins and Dives** Double bill.
1.00 AM **Restaurant: Impossible**
2.00 **to 3.00** AM **Mystery Diners**

+1 hour 272 149

Christmas Food

133 133 827 278 280 313 388

6.10 AM **Highlights**
9.00 **James Martin's Feasts**
9.30 **Delia's Christmas**
10.00 **Donal's Irish Feast**
10.30 **Easy Christmas**
11.00 **Rick Stein's Christmas**
12.00 NOON **The Hairy Bikers' Cookbook**
1.00 PM **Jamie's Christmas**
2.00 **James Martin's Feasts**
2.30 **Delia's Christmas**
3.00 **Donal's Irish Feast**
3.30 **Easy Christmas**
4.00 **Rick Stein's Christmas**
5.00 **Hairy Bikers' Cookbook**
6.00 **Jamie's Christmas**
7.00 **James Martin's Feasts**
7.30 **Delia's Christmas**
8.00 **Donal's Irish Feast**
8.30 **Easy Christmas**
9.00 **Rick Stein's Christmas**
10.00 **Jamie's Christmas**
11.00 **James Martin's Feasts**
11.30 **Delia's Christmas**
12.00 M'T **Donal's Irish Feast**
12.30 **to 6.00** AM **Highlights**

+1 hour 233 279

Lifetime

164 164 838 208 209 329 384

7.00 AM **Judge Judy**
8.00 **Hardcore Pawn**
8.30 **Storage Wars**
10.00 **Zombie House Flipping**
11.00 **Judge Judy**
1.00 PM **Hardcore Pawn**
2.00 **Escaping Polygamy**
3.00 **Seven Year Switch Australia**
4.00 **Dance Moms**
6.00 **Zombie House Flipping**
7.00 **Judge Judy**
9.00 **Women on Patrol NEW EDITIONS** The work of female law enforcement officers across America.
10.00 **Intervention: The Heroin Triangle** People whose addictions have brought them to the brink of destruction.
11.00 **Hardcore Pawn**
12.00 M'T **Women on Patrol**
1.00 AM **Storage Wars**
2.00 **Zombie House Flipping**
3.00 **to 4.00** AM **Seven Year Switch Australia**

+1 hour 264

Paramount Network

159 188 187 57

9.00 AM **Now That's Funny!**
9.50 **Gilmore Girls**
11.45 **FILM 40 Below and Falling at Christmas** Romantic comedy. (2015, PG, 110min) ★★
1.35 PM **FILM Back to Christmas** Fantasy. (2014, PG, 86min) ★★
3.25 **FILM A Rose for Christmas** Drama. (2017, PG, 115min) ★★
5.20 **FILM The Heart of Christmas** Drama. (2011, PG, 86min) ★★
7.10 **FILM An Unexpected Christmas** Comedy. (2016, PG, 84min) ★★
9.00 **FILM Circle of Friends** Romantic drama. (1995, 15, 102min) ★★★
10.45 **FILM Educating Rita** Comedy. (1983, 15, 110min) ★★★★★
1.00 AM **Gilmore Girls**
2.55 **Now That's Funny!**
4.40 **Lip Sync Battle**
5.30 **to 6.00** AM **Neighbours**

Quest

144 144 866 172 217 37 167

6.00 AM **Total Fishing**
6.20 **Wheeler Dealers**
6.45 **How It's Made**
8.00 **Mighty Planes**
9.00 **Salvage Hunters**
10.00 **Gold Rush**
11.00 **Classic Car Rescue**
12.00 NOON **How It's Made**
1.00 PM **Heavy Rescue**
2.00 **Fifth Gear**
3.00 **Wheeler Dealers**
4.00 **Mighty Ships**
5.00 **Demolition Man**
6.00 **Wheeler Dealers**
7.00 **Combat Dealers**
8.00 **Salvage Hunters**
9.00 **Drug Smuggling**
10.00 **Secrets of the Underground**
11.00 **Heavy Rescue**
12.00 M'T **Wheeler Dealers**
1.00 AM **Wheels That Fail**
2.00 **Fifth Gear**
3.00 **Destroyed in Seconds**
4.00 **Fantomworks**
5.00 **to 6.00** AM **Overhaulin'**

+1 hour 244 173 83 168

Quest Red

149 215 38 169

6.00 AM **Say Yes to the Dress: Big Bliss**
6.25 **My Cat from Hell**
9.00 **Animal Cops Houston**
10.00 **Pit Bulls & Parolees**
11.00 **My 600lb Life**
12.00 NOON **Long Lost Family US**
1.00 PM **I Found the Gown**
2.00 **Say Yes to the Dress**
5.00 **Money for Nothing**
6.00 **Salvage Hunters**
7.00 **Money for Nothing**
8.00 **My 600lb Life**
9.00 **Murder Comes to Town NEW EDITION**
10.00 **Grave Secrets**
11.00 **Murder on CCTV**
12.00 M'T **Forensic Detectives**
1.00 AM **Couples Who Kill**
2.00 **Murder Comes to Town**
3.00 **FBI Files**
3.50 **Animal Cops Detroit**
4.40 **Bondi Vet**
5.30 **to 6.00** AM **Say Yes to the Dress**

+1 hour 249 84 170

Really

142 129 17 160

6.00 AM **Oxford Street Revealed**
7.00 **Cruise TV**
8.00 **Homes Under the Hammer** Double bill.
10.00 **Tipping Point**
12.00 NOON **Escape to the Country** Double bill.
2.00 PM **Homes Under the Hammer** Double bill.
4.00 **The Ghost Inside My Child** A boy reveals details of a murder.
5.00 **Ghost Adventures**
6.00 **Celebrity Antiques Road Trip**
7.00 **Helicopter ER**
8.00 **One Born Every Minute**
9.00 **Ghost Adventures**
10.00 **Most Haunted**
11.00 **The Scariest Night of My Life**
12.00 M'T **When Ghosts Attack**
1.00 AM **Ghost Adventures**
2.00 **Teleshopping**
4.00 **The Hotel Inspector**
4.50 **to 6.00** AM **Oxford Street Revealed**

Sony Crime

157 193 40 143

7.00 AM **Bizarre Murders**
8.00 **48 Hours: Mystery**
11.00 **Fear Thy Neighbour**
12.00 NOON **Bizarre Murders**
1.00 PM **FILM Hard Time: The David Milgaard Story** Fact-based drama. (1999, 15, 85min) ★★
3.00 **Hustle** 5/6. (S7)
4.00 **The Glades** 1/13. (S4)
5.00 **Person of Interest** (S1)
6.00 **CSI** 18/22. (S13)
7.00 **CSI** *Fearless:* 20/22. A murder victim is found in a mudbath. (S13)
8.00 **Hustle** *The Fall of Railton FC:* 5/6. (S7)
9.00 **CSI** *De Los Muertos:* 14/22. (S14)
10.00 **Bizarre Murders**
10.30 **Deadly Women**
12.30 AM **Fear Thy Neighbour**
1.30 **Bizarre Murders**
2.00 **to 4.00** AM **FILM Escape from Terror: The Teresa Stamper Story** Drama. (1994, 15, 87min) ★★

+1 hour 257 60

5SELECT

153 152 54 133

9.00 AM **Access**
9.10 **Caught on Camera**
9.35 **Neighbours**
10.00 **Queen Mary: Cruising with the Royals**
11.00 **The Dog Rescuers**
12.00 NOON **Benefits Britain: Life on the Dole**
1.00 PM **Nightmare Tenants, Slum Landlords**
2.00 **GPs: Behind Closed Doors** Double bill.
4.00 **The Yorkshire Vet**
5.00 **The Dog Rescuers**
6.00 **GPs: Behind Closed Doors** Double bill.
8.00 **The Yorkshire Vet**
9.00 **Traffic Cops**
10.00 **Paddington Station**
11.00 **Aidan: The Rarest Boy in the World**
12.00 M'T **100% Hotter: Make Me Over**
1.00 AM **Nightmare Tenants, Slum Landlords**
2.00 **Benefits Britain: Life on the Dole**
3.00 **to 4.00** AM **Canada: A Year in the Wild**

5Spike

150 154 31 141

9.00 AM **Access**
9.10 **Knight Rider** (S3)
10.15 **Police Interceptors**
11.20 **The Virginian: Men from Shiloh** (S2)
12.55 PM **FILM Five Card Stud** Western. (1968, PG, 100min) ★★★
3.00 **FILM The Desperadoes** Western with Randolph Scott and Glenn Ford. (1943, U, 86min) ★★
5.00 **Knight Rider** (S3)
7.00 **Police Interceptors**
8.00 **World's Worst Holiday Horrors** Tourists whose trips ended in disaster.
9.00 **FILM Last Action Hero** Action fantasy starring Arnold Schwarzenegger and Charles Dance. (1993, 15) ★★★
11.40 **Impact Wrestling NEW EDITION** Wrestling show.
1.40 AM **Fights, Camera, Action!** Confrontations.
2.45 **to 3.00** AM **Access**

+1 hour 250

TruTV

180 212 68 153

6.00 AM **Psychic Detectives**
9.00 **Paranormal Survivor**
10.00 **North Mission Road**
12.00 NOON **Trace Evidence: The Case Files of Dr Henry Lee** Double bill.
2.00 PM **Body of Evidence**
4.00 **The Investigators**
6.00 **Haunting Evidence**
7.00 **Paranormal Survivor** A woman's late mother returns to make her life a living hell. **8.00** The ghost of a murdered woman scares a couple from their home.
9.00 **Under Fire: Deadliest Police Shootouts** Texas police become involved in a standoff. **9.30** Officers face a desperate gunman.
10.00 **Cops** Double bill.
11.00 **Crime 360** Double bill.
1.00 **to 3.00** AM **Body of Evidence**

+1 hour 280 69

TLC

140 140 831 167 168 323 377

6.00 AM **Say Yes to the Dress**
7.00 **Say Yes... Atlanta**
8.00 **Say Yes to the Dress**
9.00 **Counting On**
11.00 **Gypsy Brides US**
12.00 NOON **90 Day Fiancé: Happily Ever After?**
2.00 PM **90 Day Fiance**
4.00 **Say Yes... UK**
5.00 **Say Yes to the Dress**
6.00 **Say Yes... Atlanta**
7.00 **Say Yes to the Dress**
8.00 **Second Chance Dresses**
8.30 **Second Chance Dresses NEW EDITION**
9.00 **Say Yes to the Dress**
10.00 **The Little Couple**
11.00 **90 Day Fiancé**
12.00 M'T **Second Chance Dresses** Double bill.
1.00 AM **Say Yes to the Dress**
2.00 **The Little Couple**
3.00 **90 Day Fiance: Happily Ever After?**
4.00 **Curvy Brides**
5.00 **to 6.00** AM **Cake Boss**

+1 hour 240 169

★★★★★ Excellent ★★★★ Very Good ★★★ Good ★★ Average ★ Poor

Discovery

125 125 822 250 251 322 376

6.00 AM **Combat Dealers**
7.00 **Alaskan Bush People**
8.00 **Naked and Afraid XL**
9.00 **Yukon Men**
10.00 **Wheeler Dealers**
11.00 **Fast N' Loud**
12.00 NOON **Outback Truckers**
1.00 PM **Combat Dealers**
2.00 **Deadliest Catch** The *Umiak I*.
3.00 **Mighty Ships**
4.00 **Gold Divers**
5.00 **Gold Rush**
6.00 **Fast N' Loud Revved Up** A 1964 Dodge truck.

7.00 Supertruckers

7.00 **Supertruckers** The firm have to deal with two huge military moves – which include shifting 17 armoured vehicles.

8.00 **Gold Rush** Six men from Oregon put everything on the line and head to Alaska to dig for gold, hoping to strike big.

9.00 **Royal Marines Commando School** Greene's chances of passing the assault course are called into question.

10.00 **Blowing Up History** Experts use the latest science and technology to reveal the secrets of the Statue of Liberty.

11.00 **Outback Truckers**
12.00 M'T **Royal Marines Commando School**
1.00 AM **Naked and Afraid XL**
2.00 **Blowing Up History**
3.00 **Royal Marines...**
3.50 **Deadliest Catch**
4.40 **Misfit Garage**
5.30 **to 6.00** AM **How It's Made**

+1 hour 225 252

Animal Planet

162 162 836 256 257 325 378

6.00 AM **Cold Blooded Peruvian...**
7.00 **Crikey! It's the Irwins**
8.00 **Meet the Sloths**
9.00 **Treehouse Masters**
10.00 **Cold Blooded Peruvian Predator: Expedition Mungo**
11.00 **Animal Cops Houston**
12.00 NOON **Pit Bulls & Parolees**
1.00 PM **My Cat from Hell**
2.00 **Animal Cops Houston**
3.00 **Pit Bulls & Parolees**
4.00 **Treehouse Masters**
5.00 **Crocodile Hunter**
6.00 **League of Monkeys**

9.00 Wolves and Warriors

7.00 **Pit Bulls & Parolees** NEW EDITION A local woman surrenders puppies that she cannot care for any more.

8.00 **Lone Star Law** Dove hunting season begins in Texas, while in Beaumont, road hunters get an early start on deer season.

9.00 **Wolves and Warriors** NEW EDITION Matt leads an operation to rescue wolves from an alleged fur farm.

10.00 **Animal Cops Houston** Houston SPCA officers rescue a seriously underweight young mare from cruelty.

11.00 **Pit Bulls & Parolees** Double bill of the series.
1.00 AM **Lone Star Law**
2.00 **Treehouse Masters**
3.00 **Alaska: The Last Frontier**
3.50 **Crikey! It's the Irwins**
4.40 **Escape to Chimp Eden**
5.10 **to 6.00** AM **Treehouse Masters**

+1 hour 262 258

Nat Geographic

129 129 824 266 268 317 373

8.00 AM **Megafactories**
9.00 **Supercar Megabuild**
10.00 **Strippers: Cars for Cash**
11.00 **Car SOS** Triple bill.
2.00 PM **Nazi Weird War Two**
3.00 **WWII's Greatest Raids**
4.00 **War Heroes of the Skies** The story of Polish pilot Francis Gabreski.
5.00 **Air Crash Investigation** An incident in 1977 when hailstones cracked an aircraft's windscreen. **6.00** A plane that had its cargo door torn off.

10.00 America's Hardest Prisons

7.00 **Air Crash Investigation** The investigation of a plane that nosedived into the Indian Ocean after leaving Singapore.

8.00 **Banged Up Abroad** The story of an American woman caught smuggling hashish through a Japanese airport.

9.00 **Banged Up Abroad** A drug dealer travels to Bolivia to make a trade, but soon discovers she has been double-crossed.

10.00 **America's Hardest Prisons** An insight into life at some of America's strictest maximum-security prisons.

11.00 **Seconds from Disaster** The sinking of the *Kursk*.
12.00 M'T **Chasing UFOs**
1.00 AM **Evacuate Earth** The consequences of Earth moving out of the sun's orbit.
2.00 **Latin American Hot Borders** NEW EDITIONS Double bill.
3.00 **to 5.00** AM **Car SOS**

+1 hour 229 267

History

130 130 825 270 327 379

6.00 AM **American Pickers**
8.00 **Storage Wars**
10.00 **Forged in Fire**
12.00 NOON **Project Impossible**
1.00 PM **Pawn Stars**
2.00 **American Pickers** Mike and Danielle join an architectural salvage crew on a mission.
3.00 **Storage Wars** Four editions.
5.00 **Forged in Fire** Forging intricate Renaissance side-arm, the Katzbalger. **6.00** Two competitors create one of the deadliest weapons in history, the Makraka.

10.00 Hunting ISIS

7.00 **American Pickers: Best Of** The guys go west on a sun-soaked journey for the best nuggets the Golden State has to offer.

8.00 **American Pickers** NEW EDITION The remains of a carnival business in Minnesota create interest for Mike and Frank.

9.00 **Forged in Fire Presents: Knife or Death** A Celtiberian ring pommel knife faces off against a bastard sword.

10.00 **Hunting ISIS** NEW EDITION PJ returns to Syria, intent on reaching the so-called Isis capital, Raqqa.

11.00 **Ancient Aliens** Strange discs in a cave in China that appeared to tell the story of an ancient extraterrestrial crash on Earth.
12.00 M'T **WW2 Treasure Hunters**
1.00 AM **American Pickers**
2.00 **American Pickers: Best Of**
3.00 **Forged in Fire**
4.00 **to 6.00** AM **Storage Wars**

+1 hour 230 271

Yesterday

155 245 19 159

6.00 AM **Raiders of the Lost Art**
6.25 **Battle Factory**
7.10 **Egypt's Animal Mummies**
8.00 **Murder Maps**
9.00 **Trains That Changed the World** As shown at 7.00pm.
10.00 **Ice Bridge**
11.00 **Murder Maps**
12.00 NOON **Time Team**
1.00 PM **Wild Canada**
2.00 **Alaska – Frozen Kingdom**
3.00 **Atlantic: The Wildest Ocean**
4.00 **Nazi Hunters**
6.00 **The World at War**

8.00 Flying Scotsman with...

7.00 **Trains That Changed the World** How China has developed one of the world's fastest high speed rail networks. **7 PM**

8.00 **Flying Scotsman with Robson Green** Following engineers rebuilding the most famous steam engine in the world. **8 PM**

9.00 **Impossible Engineering** A look at the Three Gorges Dam in China that houses the world's largest power station. **9 PM**

10.00 **The World at War** How Japan's early victories during World War Two convinced its people that they would be victorious. **10 PM**

11.00 **Murder Maps** A profile of John Christie, looking at how his crimes were blamed on an innocent man.
12.00 M'T **Ice Bridge: Expedition Across the Atlantic**
1.00 AM **Raiders of the Lost Art**
1.30 **Battle Factory**
2.00 **to 3.00** AM **CIA Declassified**

+1 hour 255 246 99

Disc. History

171 262

6.00 AM **Air Wars**
7.00 **Trainspotting**
9.00 **Frontline Battle Machines**
10.00 **Battlefield**
12.00 NOON **Air Wars**
1.00 PM **Trainspotting**
3.00 **Frontline Battle Machines**
4.00 **Battlefield**
6.00 **World War II in Colour**
7.00 **Unsolved History**
8.00 **Mystery Investigator**
9.00 **Secrets of the Underground**
10.00 **Dark Matters**
11.00 **World War II in Colour**
12.00 M'T **True Horror with Anthony Head**
1.00 AM **Mystery Investigator**
2.00 **Battlefield**
4.00 **Frontline Battle Machines**
5.00 **to 6.00** AM **World War II in Colour**

+1 hour 271 263

Eden

166 247 249 315 389

9.00 AM **Dog's Best Friend**
10.00 **Monster Bug Wars**
11.00 **David Attenborough's Natural Curiosities**
12.00 NOON **Planet Earth**
1.00 PM **Dog's Best Friend**
2.00 **Monster Bug Wars**
3.00 **Dino Hunt**
4.00 **Dog's Best Friend**
5.00 **Monster Bug Wars**
6.00 **David Attenborough's Natural Curiosities**
7.00 **Planet Earth**
8.00 **Dino Hunt**
9.00 **Frontier Borneo**
10.00 **David Attenborough's Natural Curiosities**
11.00 **Planet Earth**
12.00 M'T **Frontier Borneo**
1.00 AM **Dino Hunt**
2.00 **David Attenborough's Natural Curiosities**
3.00 **Monster Bug Wars**
3.50 **Frontier Borneo**
4.40 **Planet Earth**
5.30 **to 6.00** AM **Dog's Best Friend**

+1 hour 266 248

Nat Geo Wild

165 165 839 264 265 318 374

8.00 AM **Animals Gone Wild**
10.00 **Dangerous Encounters**
11.00 **Monster Fish**
12.00 NOON **Monster Fish: Fantastic Beasts**
1.00 PM **Fishing for Giants**
4.00 **Snakes in the City**
6.00 **Caught in the Act**
7.00 **Caught in the Act** Footage of a deadly fish and a goose attack.
8.00 **Big Sharks Rule** Footage of some of the world's largest shark species in South Africa.
9.00 **Mega Hammerhead** Searching for a shark that can grow up to 20 feet in length.
10.00 **Hunting the Hammerhead** Unseen activities of the great hammerhead shark.
11.00 **World's Weirdest**
12.00 M'T **Animals Gone Wild**
2.00 AM **Fishing for Giants**
3.00 **to 6.00** AM **Snakes in the City**

H2

163 273 274 330 390

8.00 AM **Hunting Hitler**
10.00 **History's Most Notorious**
11.00 **Ancient Aliens**
2.00 PM **Doomsday: 10 Ways the World Will End**
3.00 **Hunting Hitler**
5.00 **History's Most Notorious**
6.00 **Ancient Aliens**
7.00 **The Great Martian War 1913-1917**
9.00 **Countdown to Apocalypse** Looking at the predictions of Nostradamus. **10.00** The Native American tribe of the Hopi, based in the Arizona Desert.
11.00 **Mystery Pickers**
12.00 M'T **Ancient Aliens**
1.00 AM **The Great Martian War 1913-1917**
3.00 **Doomsday: 10 Ways the World Will End**
4.00 **to 5.00** AM **History's Most Notorious**

PBS America

160 276 94 155

8.00 AM **My Son the Jihadi**
9.05 **Wellington: The Iron Duke Unmasked**
10.20 **The Mystery of the Black Death**
11.30 **My Son the Jihadi**
12.35 PM **Into the Amazon**
1.50 **Wellington: The Iron Duke Unmasked**
3.05 **The Mystery of the Black Death**
4.15 **My Son the Jihadi**
5.20 **Into the Amazon**
6.35 **Wellington: The Iron Duke Unmasked**
7.50 **The Bay of Pigs** America's attempted invasion of Cuba.
9.00 NEW **Nuclear Nightmare: Inside the Cuban Missile Crisis** The roles of John F Kennedy, Nikita Khrushchev and Fidel Castro in the stand-off.
10.50 **The Bay of Pigs**
12.10 **to 2.00** AM **Nuclear Nightmare: Inside the Cuban Missile Crisis**

CI

156 156 835 275 328 380

6.00 AM **Homicide Hunter**
8.00 **The First 48**
10.00 **On the Case**
11.00 **Cold Case Files 2017**
12.00 NOON **Crimes That Shook Australia**
1.00 PM **Crimes That Shook Britain**
2.00 **Town & Country Murder**
3.00 **Homicide Hunter**
4.00 **Unusual Suspects**
5.00 **Homicide: Hours to Kill**
6.00 **Cold Case Files 2017**
7.00 **The First 48**
8.00 **Killer in Plain Sight**
9.00 **Britain's Darkest Taboos**
10.00 **Live PD** Double bill of the documentary series.
12.00 M'T **Britain's Darkest Taboos** Double bill.
2.00 AM **A Town & Country Murder**
3.00 **Crimes That Shook Britain**
4.00 **Unusual Suspects**
5.00 **to 6.00** AM **Killer in Plain Sight**

+1 hour 256

FRIDAY Films

Friday

Sky Premiere

301 301 842 431 401 501

6.00 AM **The Exception**
8.00 **Beauty and the Beast** Fantasy with Vincent Cassel. (2016, 12, 112min) ★★★★
10.05 **The Time Team** As 6.20pm.
11.40 **PREMIERE Ready Player One** As shown at 8.00pm.
2.15 PM **The Shape of Water** As shown at 10.25pm.
4.35 **Coming Home for Christmas** Romance. (2017, PG) ★★
6.20 **The Time Team** Animated adventure. (2018, PG) ★★★

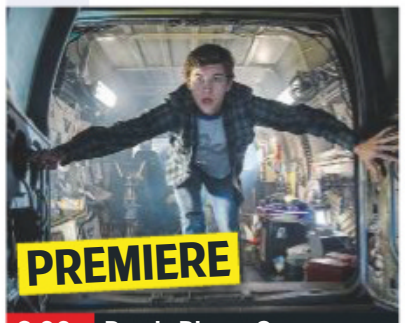

8.00 Ready Player One

8 PM

8.00 **PREMIERE Ready Player One** Steven Spielberg's fantasy adventure starring Tye Sheridan and Olivia Cooke. In 2045, gamers explore a virtual world in the quest for a deceased tycoon's fortune. (2018, 12, 140min) ★★★★
See review, page 18
SEX ●●● VIOLENCE ●●● LANG ●●●

9 PM

10 PM

10.25 **The Shape of Water** Fantasy starring Sally Hawkins. (2017, 15, 123min) ★★★★★
SEX ●●● VIOLENCE ●●● LANG ●●●

11 PM

12.35 AM **The Exception** Drama. (2016, 15, 107min) ★★★
2.25 **How to Get Girls** Comedy. (2017, 18, 90min) ★
4.15 **to 6.00** AM **The Christmas Contract** Drama with Danneel Ackles. (2018, PG, 90min) ★★

+1 hour 312 402

Sky Disney

304 304 845 435 405 503

6.00 AM **Tangled** As 3.10pm.
7.45 **Pocahontas** As 4.55pm.
9.10 **Aladdin** As 6.20pm.
10.45 **Beauty and the Beast** As 8pm.
1.00 PM **National Treasure: Book of Secrets** As 10.15pm.
3.10 **Tangled** Animated musical. (2010, PG, 100min) ★★★★
4.55 **Pocahontas** Animated Disney historical adventure. (1995, U, 81min) ★★★
6.20 **Aladdin** Animated fantasy. (1992, U, 90min) ★★★★★

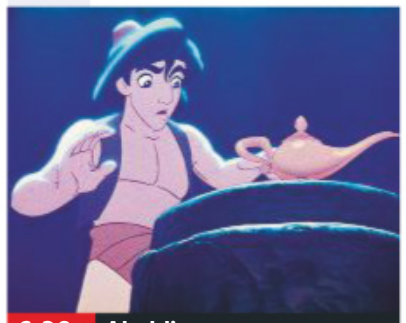

6.20 Aladdin

8.00 **Beauty and the Beast** Musical fairy tale starring Emma Watson. A cursed prince falls for a young woman after she takes the place of her abducted father in his enchanted castle. (2017, PG, 129min) ★★★★
SEX ●●● VIOLENCE ●●● LANG ●●●

10.15 **National Treasure: Book of Secrets** Adventure starring Nicolas Cage. (2007, PG, 119min) ★★★
SEX ●●● VIOLENCE ●●● LANG ●●●

12.25 AM **Mars Needs Moms** Animated sci-fi adventure. (2011, PG, 88min) ★★
2.05 **The Fox and the Hound** Animated feature. (1981, U, 83min) ★★★
3.35 **The Fox and the Hound 2** Animated musical comedy. (2006, U, 69min) ★★★
4.50 **to 6.10** AM **Duck Tales the Movie: Treasure of the Lost Lamp** Cartoon. (1990) ★★★

Sky Family

305 305 846 436 406 505

6.40 AM **The Tom and Jerry Show**
7.15 **Monster Family** As 2.50pm.
9.00 **The Nut Job 2: Nutty by Nature** As shown at 4.30pm.
10.40 **The Polar Express** As 8pm.
12.25 PM **The Tom and Jerry Show**
1.00 **Jumanji** As 9.45pm.
2.50 **Monster Family** Animation. (2017, PG, 96min) ★★
4.30 **The Nut Job 2: Nutty by Nature** (2017, U) ★★
6.10 **The Lego Batman Movie** Animation. (2017, U) ★★★★

11.35 My Girl 2

8.00 **The Polar Express** Adventure starring Tom Hanks. A young boy who is growing sceptical about Santa Claus travels to the North Pole on board an extraordinary steam train. (2004, U, 100min) ★★★
SEX ●●● VIOLENCE ●●● LANG ●●●

9.45 **Jumanji** Fantasy starring Robin Williams. A strange board game unleashes wild creatures on a small American town. (1995, PG, 104min) ★★★★
SEX ●●● VIOLENCE ●●● LANG ●●●

11.35 **My Girl 2** Family drama sequel starring Anna Chlumsky and Dan Ackroyd. (1994, PG, 99min) ★★
1.25 AM **The Haunted Mansion** Supernatural comedy. (2003, PG, 87min) ★★
3.05 **Muppets from Space** Children's sci-fi comedy. (1999, U, 85min) ★★★
4.40 **to 6.15** AM **The Oddsockeaters** Animation. (2016, PG, 83min) ★★★

Sky Action

306 306 847 437 407 502

7.20 AM **Behind Enemy Lines** War drama. (2001, 12, 106min) ★★
9.10 **Resident Evil: The Final Chapter** Action horror sequel. (2016, 15, 107min) ★★★
11.00 **The Accountant** Thriller. (2016, 15, 128min) ★★★
1.10 PM **Tombstone** Western. (1993, 15, 129min) ★★★★
3.25 **Geostorm** Sci-fi thriller. (2017, 12, 115min) ★
5.20 **Transformers: The Last Knight** (2017, 12, 154min) ★★

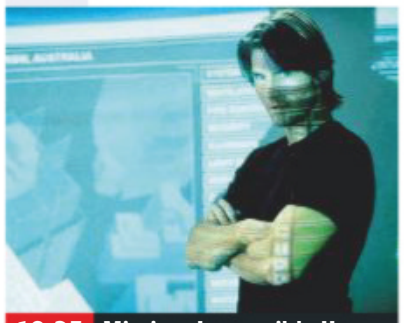

10.25 Mission: Impossible II

8.00 **Kingsman: The Golden Circle** Comedy adventure starring Taron Egerton and Colin Firth. Secret agents Eggsy and Merlin join forces with their US counterparts to bring down a femme fatale. (2017, 15, 135min) ★★
SEX ●●● VIOLENCE ●●● LANG ●●●

10.25 **Mission: Impossible II** Action thriller sequel with Tom Cruise. (2000, 15, 124min) ★★★★
SEX ●●● VIOLENCE ●●● LANG ●●●

12.30 AM **Inglourious Basterds** Quentin Tarantino's darkly comic World War Two action movie with Brad Pitt, Mélanie Laurent and Christoph Waltz. (2009, 18, 152min) ★★★★
3.05 **Walking Tall** Action drama remake with Dwayne Johnson. (2004, 15, 87min) ★★
4.35 **to 6.50** AM **The Count of Monte Cristo** Adventure. (2001, PG, 131min) ★★★★

Sky Comedy

307 307 848 438 408 506

6.10 AM **The Dictator** Satire. (2012, 15, 83min) ★★
7.40 **Ali G Indahouse** Comedy. (2002, 15, 88min) ★★★
9.15 **Little Nicky** Comedy fantasy. (2000, 12, 84min) ★★
11.00 **Dodgeball: A True Underdog Story** (2004, 12) ★★★★
12.40 PM **Snatched** As 8.00pm.
2.20 **Father Figures** As 9.40pm.
4.20 **Napoleon Dynamite** Comedy. (2004, PG, 95min) ★★★★
6.00 **Tootsie** (1982, 15) ★★★★

8.00 Snatched

8.00 **Snatched** Fish-out-of-water comedy starring Amy Schumer and Goldie Hawn. A hapless mother and daughter are kidnapped in Ecuador. (2017, 15, 90min) ★★
SEX ●●● VIOLENCE ●●● LANG ●●●

9.40 **Father Figures** Comedy starring Owen Wilson, Ed Helms and Glenn Close. Twin brothers hit the road to find the father they thought was dead. (2017, 15, 113min) ★★
SEX ●●● VIOLENCE ●●● LANG ●●●

11.40 **Chips: Law and Disorder** Action comedy starring Dax Shepard and Michael Peña. (2017, 15, 100min) ★
1.30 AM **National Lampoon's Christmas Vacation** Comedy. (1989, PG, 103min) ★
3.15 **Road Trip** Teen comedy. (2000, 15, 94min) ★★★
5.00 **to 6.45** AM **Clue** Comedy murder mystery inspired by the boardgame *Cluedo*. (1985, PG, 90min) ★

Sky DC Heroes

302 302 843 433 403

6.30 AM **Lego DC Super Heroes: Justice League – Attack of the Legion of Doom!** As shown at 4.40am.
8.00 **Superman Returns** As 4.10pm.
10.35 **V for Vendetta** As 6.45pm.
12.50 PM **Batman Returns** As 2.25am.
3.00 **Batman: Year One** Animation. (2011, 12, 64min) ★★★
4.10 **Superman Returns** Adventure. (2006, 12, 154min) ★★★

Sky Classics

309 309 844 434 404 508

6.00 AM **Zorba the Greek** Drama. (1964, PG, 131min) ★★★
8.25 **The Sons of Katie Elder** Western. (1965, U) ★★★
10.30 **The Beguiled** Period melodrama. (1970, 15, 109min) ★★★★
12.20 PM **To Catch a Thief** Comedy thriller. (1955, PG) ★★★★
2.10 **That Touch of Mink** Comedy. (1962, U, 99min) ★★★★
3.55 **Cleopatra** (1963, PG) ★★★★

TCM

315 315 854 415 416 512

8.05 AM **Apache War Smoke** (1952)
9.35 **Dr Strangelove** Black comedy. (1963, b/w, PG) ★★★★★
11.35 **The Doolins of Oklahoma** Western. (1949, b/w, U) ★★
1.30 PM **The Woman in Green** Mystery. (1945, b/w, PG) ★★
2.50 **Pursuit to Algiers** (1945) ★★
4.10 **Sherlock Holmes in Dressed to Kill** (1946, b/w, U) ★★★
5.40 **The Mirror Crack'd** (1980) ★★

Talking Pictures

328 445 81 306

6.00 AM **Encore** (1952, b/w, PG) ★★
7.50 **Stagecoach West**
8.50 **Since You Went Away** Drama. (1944, b/w, U, 172min) ★★
12.20 PM **Quartet** (1948, b/w) ★★★
2.40 **Here Come the Huggetts** Comedy. (1948, b/w, PG) ★★
4.30 **Beyond the Truth**
5.30 **Colonel March of Scotland Yard**
6.00 **Glimpses: Sea to Plate and Billingsgate in 1956**

Horror

317 149 70 138

8.00 AM **Land of the Giants**
9.00 **Star Trek: Enterprise** (S4)
10.00 **Star Trek** 12/24. (S3)
11.00 **Impact** Double bill.
3.00 PM **seaQuest DSV**
4.00 **Journey to the Center of the Earth** Sci-fi adventure with Greg Evigan. (2008, 12, 87min) ★
5.50 **Horror Highlights**
6.00 **Star Trek** 13/24. (S3)
7.00 **Star Trek: Enterprise** (S4)

primetime

6.45 **V for Vendetta** Action thriller starring Natalie Portman and Hugo Weaving. In a futuristic Britain, a masked avenger mounts a campaign to incite revolt against a fascist regime. (2005, 15, 132min) ★★★
9.00 **The Dark Knight** Dark action thriller with Christian Bale and Heath Ledger. Masked vigilante Batman encounters a dangerous new adversary, The Joker. (2008, 12, 152min) ★★★★
11.35 **The Dark Knight Rises** Thriller. (2012, 12, 164min) ★★★★
2.25 AM **Batman Returns** Comic-book adventure sequel. (1992, 12, 121min) ★★★
4.40 **to 6.00** AM **Lego DC Super Heroes: Justice League – Attack of the Legion of Doom!** Animation. (2015, U) ★★

8.00 **2001: A Space Odyssey** Stanley Kubrick's classic sci-fi epic starring Gary Lockwood and Keir Dullea as astronauts on a mission to Jupiter. (1968, U, 136min) ★★★★★
10.30 **Halloween** John Carpenter's classic shocker starring Jamie Lee Curtis and Donald Pleasence. A maniac escapes from an asylum and returns to his home town to kill again. (1978, 18, 92min) ★★★★★
12.05 AM **Saturday Night Fever** Dance drama starring John Travolta and Karen Lynn Gorney. (1977, 18, 119min) ★★★★
2.15 **Two Mules for Sister Sara** Comedy Western. (1969, 15, 114min) ★★★
4.20 **to 6.50** AM **2001: A Space Odyssey** As 8.00pm.

7.50 **A Tornado in the Saddle** Western starring Russell Hayden and Dub Taylor. A sheriff helps a ranch owner to defend a gold mine on his land from outlaws. (1942, b/w, PG, 59min) ★★
9.00 **Passenger 57** Action thriller starring Wesley Snipes. (1992, 15, 84min) ★★
10.45 **Last Man Standing** Director Walter Hill's action thriller. (1996, 18, 101min) ★★★
12.55 AM **Conspiracy Theory with Jesse Ventura** Double bill.
3.00 **Hollywood's Best Film Directors** Four editions.
5.00 **TCM Shorts: Ben Miller Off Set** Interview with Ben Miller.
5.15 **to 6.15** AM **Hollywood's Best Film Directors** Double bill.

+1 hour 316 417

6.20 **Go to Blazes** Comedy with Dave King and Daniel Massey. A gang of ex-convicts become firemen, intending to use the engine to help them pull off smash-and-grab raids. (1961, U, 84min) ★
8.00 **Danger UXB**
9.00 **Touch and Go** Ealing Studios comedy about the problems that beset an English family when they decide to emigrate to Australia. Stars Jack Hawkins. (1955, U, 81min) ★★
10.45 **The Night Before Christmas**
11.00 **The Gentle Touch** 12/13. (S5)
12.00 M'T **Raise the Titanic** Action drama. (1980, PG, 112min) ★★
2.20 AM **The Naked Kiss** Drama. (1964, 18, 87min) ★★★★★
4.10 **to 6.00** AM **Kiss the Bride Goodbye** Romantic comedy. (1945, b/w, PG, 90min) ★★

8.00 **The Invaders** 13/26. A communist UN delegation capture an alien – who manages to convince them that David Vincent is a spy. (S2)
9.00 **The Arrival** Sci-fi thriller starring Charlie Sheen as an astronomer who discovers an alien signal and is promptly fired. (1996, 12, 115min) ★★★
11.15 **The Strangers** Horror thriller starring Liv Tyler. A couple are terrorised by three masked strangers while spending the night in a holiday home. (2008, 15, 82min) ★★
12.55 AM **Gallowwalkers** Horror Western. (2012, 15, 88min) ★★
2.45 **to 4.30** AM **Spiders** Sci-fi thriller. (2013, 15, 89min) ★★

+1 hour 318 202 139

★★★★★ Excellent ★★★★ Very Good ★★★ Good ★★ Average ★ Poor

Sky Thriller

308 308 849 | 439 409 | 509

6.15 AM **Mean Dreams** Thriller. (2016, 15, 108min) ★★★
8.10 **Inconceivable** As 1.30am.
10.10 **Going in Style** As 5.05pm.
11.50 **All the Money in the World** As shown at 6.45pm.
2.05 PM **Drone** Thriller. (2017) ★★
3.40 **Don't Hang Up** Horror. (2016, 15, 83min) ★★
5.05 **Going in Style** Heist caper. (2016, 12, 96min) ★★★
6.45 **All the Money in the World** Drama. (2017, 15) ★★★★

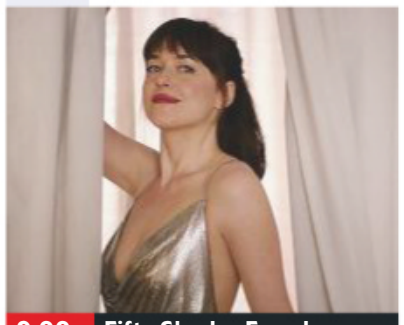

9.00 Fifty Shades Freed

All the Money in the World (film started at 6.45pm)
SEX ●●● VIOLENCE ●●● LANG ●●●

9.00 **Fifty Shades Freed** Romantic thriller starring Dakota Johnson. Christian Grey and his new wife Anastasia find their happiness endangered. (2018, 18, 105min) ★
SEX ●●● VIOLENCE ●●● LANG ●●●

10.50 **The Girl with the Dragon Tattoo** Crime thriller with Daniel Craig. A journalist and a hacker uncover a series of horrific crimes. (2011, 18, 157min) ★★★★
SEX ●●● VIOLENCE ●●● LANG ●●●

1.30 AM **Inconceivable** Thriller. (2017, 15, 105min) ★★
3.25 **Fifty Shades Freed** As 9pm.
5.20 **to 7.05** AM **Sam Churchill: Search for a Homeless Man** Thriller. (1997, PG, 88min) ★★

Sky Christmas

303 303 850 | 440 410 | 511

6.40 AM **Mickey's Once Upon a Christmas** As 1.20pm.
7.55 **Bad Santa** As 1.25am.
9.40 **The Santa Clause 3**
11.20 **Fred Claus** As 8.00pm.
1.20 PM **Mickey's Once Upon a Christmas** (1999, U) ★★★
2.35 **Trading Places** As 10.00pm.
4.35 **The Nightmare Before Christmas** (1993, PG) ★★★★
6.00 **The Grinch: Special**
6.20 **The Santa Clause 3: The Escape Clause** (2006) ★★★

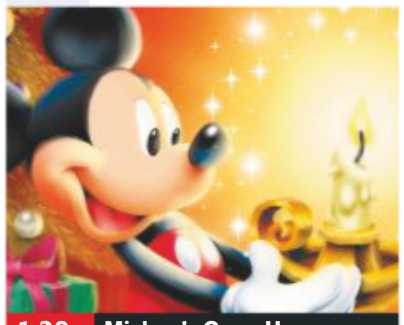

1.20 Mickey's Once Upon a...

8.00 **Fred Claus** Yuletide comedy starring Vince Vaughn and Paul Giamatti. The embittered elder brother of Santa Claus reluctantly agrees to help his sibling prepare for Christmas. (2007, PG, 115min) ★★
SEX ●●● VIOLENCE ●●● LANG ●●●

10.00 **Trading Places** Comedy with Dan Aykroyd and Eddie Murphy. A stuffy financier has to swap places with a fast-talking hustler. (1983, 15, 116min) ★★★★★
SEX ●●● VIOLENCE ●●● LANG ●●●

12.00 M'T **The Nightmare Before Christmas** As 4.35pm.
1.25 AM **Bad Santa** Black comedy starring Billy Bob Thornton. (2003, 15, 91min) ★★★★
3.15 **The Christmas Cottage** Comedy. (2017, U, 90min) ★★
5.00 **to 6.25** AM **The Nightmare Before Christmas** As 4.35pm.

Sky Sci-Fi/Horror

310 310 851 | 441 411 | 507

6.00 AM **The League of Extraordinary Gentlemen** Fantasy. (2003, 12) ★★
8.00 **The Great Wall** Fantasy. (2016, 12, 103min) ★★★
10.00 **Spider-Man: Homecoming** As shown at 6.40pm.
12.20 PM **Star Wars: The Last Jedi** As shown at 9.00pm.
2.55 **Better Watch Out** As 11.45pm.
4.40 **Pitch Black** (1999, 15) ★★★
6.40 **Spider-Man: Homecoming** Fantasy. (2017, 12) ★★★★

4.40 Pitch Black

Spider-Man: Homecoming (film started at 6.40pm)
SEX ●●● VIOLENCE ●●● LANG ●●●

9.00 **Star Wars: The Last Jedi** Fantasy adventure starring Mark Hamill, Daisy Ridley and Adam Driver. With the Resistance cornered, aspiring warrior Rey must persuade Luke Skywalker to save the galaxy once more. (2017, 12, 146min) ★★★★
SEX ●●● VIOLENCE ●●● LANG ●●●

11.45 **Better Watch Out** Comedy horror with Olivia DeJonge. (2016, 15, 89min) ★★★★
1.30 AM **Evil Dead 2** Cult director Sam Raimi's tongue-in-cheek horror sequel with Bruce Campbell and Sarah Berry. (1987, 18, 85min) ★★★
3.00 **Thor: The Dark World** Marvel Comics' fantasy adventure. (2013, 12, 112min) ★★
5.00 **to 6.00** AM **Sky Cinema Preview**

Sky Musicals

311 311 852 | 442 412 | 510

6.00 AM **Sing** As 4.15pm.
7.50 **South Pacific** Classic musical. (1958, U, 151min) ★★★★
10.20 **The Muppet Christmas Carol** Comedy. (1992, U) ★★★★
11.50 **The Greatest Showman** As shown at 8.00pm.
1.40 PM **West Side Story** Musical. (1961, PG, 152min) ★★★★★
4.15 **Sing** Musical animation. (2016, U, 108min) ★★★
6.05 **Singin' in the Rain** Musical. (1952, U, 102min) ★★★★★

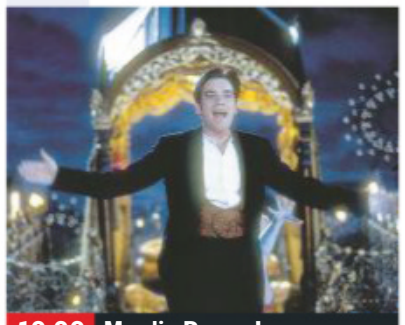

10.00 Moulin Rouge!

8.00 **The Greatest Showman** Musical drama starring Hugh Jackman. Against the odds, former bank clerk PT Barnum tries to create and develop his New York circus in the mid-1800s. (2017, PG, 102min) ★★★★
SEX ●●● VIOLENCE ●●● LANG ●●●

10.00 **Moulin Rouge!** Baz Luhrmann's musical starring Ewan McGregor and Nicole Kidman. A young English writer falls in love with a beautiful actress in 1899 Paris. (2001, 12, 128min) ★★
SEX ●●● VIOLENCE ●●● LANG ●●●

12.15 AM **The Fighting Temptations** Musical drama. (2003, PG, 123min) ★★★
2.30 **GI Blues** Musical comedy. (1960, PG, 100min) ★★★
4.20 **to 6.00** AM **Gentlemen Prefer Blondes** Comedy. (1953, U, 91min) ★★★★

Film4

313 313 853 | 428 429 | 15 | 300

■ **Films start at 11.00am**
11.00 AM **The Cat Returns (Dubbed)** Japanese animated fantasy. (2002, U, 75min) ★★★
12.40 PM **Black Nativity** Musical. (2013, PG, 93min) ★★★
2.30 **Step Up: All In** Dance drama. (2014, PG, 110min) ★★★
4.45 **One Fine Day** Romantic comedy with Michelle Pfeiffer. (1996, PG, 108min) ★★★
6.55 **Non-Stop** Action thriller. (2014, 12, 106min) ★★★★

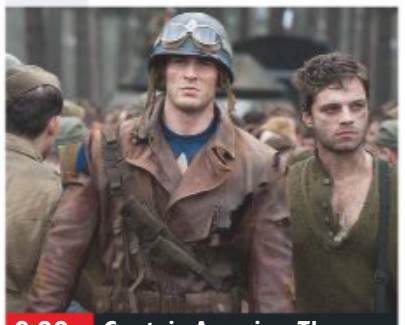

9.00 Captain America: The...

Non-Stop (film started at 6.55pm)
SEX ●●● VIOLENCE ●●● LANG ●●●

8 PM

9.00 **Captain America: The First Avenger** Marvel Comics' action fantasy starring Chris Evans. A puny Brooklyn youngster tackles Nazi villains after an experimental serum turns him into a super-soldier during World War Two. (2011, 12, 123min) ★★★
SEX ●●● VIOLENCE ●●● LANG ●●●

9 PM

11.25 **The Witch** Period horror starring Anya Taylor-Joy. A girl in 17th-century America is accused of being a witch by her own family following a series of strange disasters. (2015, 15, 91min) ★★★★
1.15 **to 3.25** AM **Solomon Kane** Sword-and-sorcery action fantasy starring James Purefoy. (2009, 15, 103min) ★★★

10 PM

11 PM

+1 hour 314 430 45 301

True Christmas

319 424 62 303

7.00 AM **A Fare to Remember at Christmas** (1998, PG) ★★
9.00 **Christmas Lodge** Romantic drama. (2011, U, 85min) ★★
11.00 **A Gift Wrapped Christmas** Drama. (2015, PG, 87min) ★★
1.00 PM **A Dad for Christmas** As shown at 9.00pm.
3.00 **The National Tree** (2009) ★★
5.00 **A Christmas Wedding Date** Comedy. (2012, PG, 90min) ★★

7.00 **Our First Christmas** Seasonal family drama starring Julie Warner and Steven Eckholdt. Two widowed parents get married, but their respective children are reluctant to welcome their new siblings. (2008, PG, 89min) ★★★
9.00 **A Dad for Christmas** Drama with Kristopher Turner. (2006, PG, 90min) ★★
11.00 **My Santa** Romantic drama. (2013, PG, 88min) ★★
1.00 AM **The National Tree** Road movie. (2009, PG, 88min) ★★
3.00 **A Christmas Wedding Date** As shown at 5.00pm.
5.00 **to 7.00** AM **Once Upon a Christmas** Yuletide comedy. (2000, U, 90min) ★★

+1 hour 320 303 304

Sony Movies

321 425 32 302

9.00 AM **The Perfect Marriage** Thriller. (2006, PG, 91min) ★★
11.05 **Final Verdict** Crime drama. (2009, PG, 110min) ★★
1.00 PM **Christmas with Tucker** Drama. (2013, U, 84min) ★★
2.50 **Oh Christmas Tree!** Comedy. (2013, U, 87min) ★★
4.35 **Santa's Summer House** Comedy starring Gary Daniels. (2012, PG, 90min) ★★

6.25 **Burlesque** Musical romantic drama starring Cher and Christina Aguilera. A small-town bar worker goes to LA and becomes a performer in a neo-burlesque nightclub. (2010, 12, 118min) ★★★
9.00 **Charlie's Angels** Comedy thriller with Drew Barrymore, Cameron Diaz and Lucy Liu as three private eyes sent on a mission to investigate a kidnapping. (2000, 15, 97min) ★★.
11.05 **Kill Me Three Times** Comedy thriller. (2014, 15, 87min) ★★
1.00 AM **The Calling** Crime thriller. (2014, 15, 106min) ★★
3.25 **Revolution** Hugh Hudson's epic drama. (1985, PG, 123min) ★
5.50 **to 6.00** AM **Movie News Extra**

+1 hour 322

Christmas 24

325 419 513

7.00 AM **A Mission for Christmas** Drama. (2015, PG, 88min) ★★
9.00 **Snow 2: Brain Freeze** Family sequel. (2008, U, 84min) ★★
11.00 **Charming Christmas** (2015)
1.00 PM **Sound of Christmas** Romance. (2016) ★★★★
3.00 **Rocky Mountain Christmas** Drama. (2017, PG, 90min) ★
5.00 **Christmas at Holly Lodge** Drama. (2017, PG, 90min) ★★★

7.00 **A Christmas Kiss** Festive romance starring Laura Breckenridge and Brendan Fehr. A budding designer steals a kiss from a handsome man in a lift, only to discover that he's engaged to her boss. (2011, PG, 96min) ★★
9.00 **Hometown Holiday** Romance with Sarah Troyer. A woman who escapes the city for a small town finds herself falling for a rancher. (2017, PG, 120min) ★★
11.00 **Christmas in the Air** Romance. (2017, PG, 90min) ★★★
1.00 AM **A Perfect Christmas List** Drama. (2014, PG, 88min) ★★
3.00 **to 5.00** AM **On the 12th Day of Christmas** Romantic drama. (2015, PG, 90min) ★★★★

+1 hour 326 420

Movies4Men

323 426 48 305

6.00 AM **A Likely Story** Comedy. (1947, U, 80min) ★★
7.45 **Dark Storm** Sci-fi with Stephen Baldwin. (2006, 15, 89min) ★★
9.30 **The Messerschmitt BF109**
10.40 **As Far as My Feet Will Carry Me** Drama. (2001, 12) ★★★★
1.05 PM **Five for Hell** (1969) ★★★
3.00 **Combat Report** Double bill.
4.10 **The Race to Berlin**
5.25 **Casablanca Express** (1989) ★★

7.15 **The 12 Disasters of Christmas** Festive disaster movie. A small town is hit by a string of catastrophes in line with a Mayan prophecy predicting the end of the world as the new year approaches. Stars Ed Quinn and Magda Apanowicz. (2012, 12, 100min) ★★
9.00 **Steel Dawn** Sci-fi action starring Patrick Swayze and Christopher Neame. (1987, 18, 100min) ★★
11.05 **Code of Honor** Action thriller starring Steven Seagal. (2016, 15, 106min) ★★★
1.10 AM **Boston Strangler: The Untold Story** True crime thriller. (2008, 15, 93min) ★★★
3.00 **to 4.00** AM **The Avro Vulcan**

+1 hour 324

FILMS ON OTHER CHANNELS

6pm TILL LATE

7.00 PM **13 Going on 30** *5STAR* Romantic comedy. (HD) ★★★
7.10 **Wedding Daze** *AMC* ★★★
7.10 **An Unexpected Christmas** *Paramount* Comedy. (HD) ★★
8.00 **The Naked Gun** *Universal* Spoof police thriller. ★★★★
8.00 **Elektra** *Syfy* Adventure. ★★
9.00 **National Lampoon's Christmas Vacation** *Sky One* (HD) ★
9.00 **Sherlock Holmes: A Game of Shadows** *ITV2* (HD) ★★★
9.00 **Under Siege** *ITV4* (HD) ★★★
9.00 **Taken 2** *E4* Thriller. (HD) ★★★
9.00 **Last Action Hero** *5Spike* ★★★
9.00 **Olympus Has Fallen** *5STAR* Action thriller. (HD) ★★★
9.00 **Maid in Manhattan** *Comedy Central* Comedy. (HD) ★★★
9.00 **Circle of Friends** *Paramount Network* Romantic drama. ★★★
10.00 **Wedding Ringer** *Universal* ★★
10.00 **Safe** *Syfy* Action thriller. ★★★
10.45 **The Holiday** *ITV (Not Wales)* Romantic comedy. (HD) ★★★
10.45 **Educating Rita** *Paramount* Comedy. (HD) ★★★★★
11.00 **The Inbetweeners Movie** *Channel 4* Comedy. (HD) ★★★
11.10 **The Mechanic** *ITV4* (HD) ★★

Friday

Sky Sports Main Event

401 401 855 | 511 501 | 402 437

6.00 AM **Good Morning Sports Fans Bitesize** The latest sports news.
7.00 **Good Morning Sports Fans** News and views on today's early stories, a look at the back pages and a tip on today's racing.
10.00 **Football Centre** A round-up of the latest football news.
12.30 PM **LIVE World Darts Championship** Coverage of day nine of the PDC event at Alexandra Palace in London.
4.30 **Football Centre** A round-up of the latest football news.
5.00 **Sky Sports News at 5** The latest sports news and developments.
6.00 **Sky Sports News at 6** The latest sports news and updates.
7.00 **LIVE FNF Wolverhampton Wanderers v Liverpool.** The Premier League encounter at Molineux. Kick-off **8.00pm**.
10.30 **JD Ringside: The Weigh-In**
11.00 **Whyte v Chisora 2: The Gloves Are Off**
11.30 **JD Ringside: Fight Week**
12.00 M'T **Bad Blood: Whyte v Chisora**
1.00 **LIVE NBA Boston Celtics v Milwaukee Bucks.** Tip-off **1am**.
3.30 **JD Ringside: The Weigh-In**
4.00 **to 6.00** AM **Sky Sports News**

Sky Sports Premier League

402 402 856 | 512 502

6.00 AM **PL Greatest Games**
7.00 **Premier League Legends**
8.00 **Premier League Best Goals**
9.00 **The Debate** As 3.00pm.
10.00 **Premier League Years**
12.00 NOON **The Debate** As 3.00pm.
1.00 PM **Premier League Years**
3.00 **The Debate** Discussion on the latest football news.
4.00 **PL Greatest Games**
5.00 **Premier League 100 Club**
6.00 **Premier League Today**
6.30 **Premier League Preview** A look ahead to the weekend.
7.00 **LIVE FNF Wolverhampton Wanderers v Liverpool.** All the action from the Premier League encounter at Molineux. Kick-off **8.00pm**.
10.30 **Premier League Today** The latest press conferences.
11.00 **Premier League Preview**
11.30 **Premier League Match Pack**
12.00 M'T **FNF** Highlights of Wolverhampton Wanderers v Liverpool from Molineux.
1.00 AM **Premier League Years**
3.00 **FNF** As shown at 12.00m't.
3.30 **PL Greatest Games**
4.00 **Premier League Best Goals**
5.30 **to 6.00** AM **PL 100 Club**

Sky Sports Football

403 403 857 | 513 503

6.00 AM **EFL Highlights**
8.00 **Football's Greatest Players**
8.30 **EFL Greatest Games**
9.00 **Football Years**
10.00 **Play-Off Final Highlights**
11.00 **One2Eleven**
11.30 **SPFL Greatest Games**
12.00 NOON **Football's Greatest...**
12.30 PM **Football Countdowns**
1.00 **EFL Greatest Games**
2.00 **Play-Off Final Highlights**
3.00 **Football's Greatest Players**
3.30 **Football Countdowns**
4.00 **One2Eleven**
5.00 **Football Years**
5.30 **Football Countdowns**
6.00 **SPFL Matters**
6.30 **EFL Matters**
7.00 **Championship Review 16/17**
8.00 **SPFL Matters**
8.30 **EFL Matters**
9.00 **Championship Review 17/18**
10.00 **SPFL Matters**
10.30 **EFL Matters**
11.00 **EFL Greatest Games**
12.00 M'T **Football's Greatest...**
1.00 AM **One2Eleven**
1.30 **SPFL Greatest Games**
2.00 **Football's Greatest Players**
2.30 **EFL Greatest Games**
3.00 **to 6.00** AM **Highlights**

Sky Sports Cricket

404 404 858 | 514 504

6.00 AM **Cricket Masterclass**
7.00 **World Cup Cricket Classics**
8.00 **Cricket Debate: Overseas Special** Discussion show.
8.20 **Dale Steyn's Ultimate Test XI**
8.45 **Best of Sky Cricket**
9.00 **Cricket Masterclass**
10.00 **World Cup Cricket Classics**
11.00 **The Story of the ICC Women's T20** Back-to-back highlights.
7.00 PM **The Story of the ICC Women's T20** England v India.
8.00 **The Story of the ICC Women's T20** Action from this year's final.
9.00 **The Story of the ICC Women's T20** Action from England v India.
10.00 **The Story of the ICC Women's T20** Action from this year's final.
11.00 **Cricket Masterclass**
11.30 **Return of the Royals**
12.00 M'T **Cricket Debate: Overseas Special** Discussion show.
12.20 AM **Dale Steyn's Ultimate XI**
12.45 **Best of Sky Cricket**
1.00 **World Cup Cricket Classics**
2.00 **Cricket Masterclass**
3.00 **Cricket Debate: Overseas...**
3.20 **Dale Steyn's Ultimate Test XI**
3.45 **Best of Sky Cricket**
4.00 **World Cup Cricket Classics**
5.00 **to 6.00** AM **Cricket Masterclass**

Sky Sports Golf

405 405 859 | 515 505

6.00 AM **European Tour Golf**
10.00 **European Tour Golf** As shown at 1.00am.
11.00 **PGA Tour Golf** Action from the fourth day of the Arnold Palmer Invitational at the Bay Hill Club & Lodge in Orlando, Florida.
4.30 PM **Junior Golf** Action from the 2018 Junior European Open, the 26th staging of the tournament, held at the Alcaidesa Links Golf Resort in Andalucia, Spain.
5.00 **PGA Tour Golf** Action from the final day of the Dell Technologies Championship, the second FedEx Cup play-off, staged at the TPC Boston in Norton, Massachusetts.
1.00 AM **European Tour Golf** Action from the fourth and final day's play of the Open de España.
2.00 **European Tour Golf** Action from day four of the Trophee Hassan II in Rabat, Morocco.
3.00 **European Tour Golf** Action from the fourth and final dy's play of the Volvo China Open.
4.00 **European Tour Golf** Action from the fourth and final day's play of the Belgian Knockout.
5.00 **to 6.00** AM **PGA Tour Classic** The 1995 Houston Open.

BT Sport 1

413 413 867 | 527 | 408 430

6.00 AM **Ladbrokes Premiership**
7.30 **LIVE W-League Football Perth Glory Women v Sydney FC Women.** Kick-off 7.30am.
9.30 **Premier League World**
10.00 **LIVE Hyundai A-League Perth Glory v Sydney FC.** Kick-off **10.00am**.
12.15 PM **Sport in Focus**
12.30 **Test Cricket Highlights**
2.30 **Football Archives: 1973/74**
3.00 **Cricket: Women's Big Bash**
4.00 **Cricket: Big Bash League**
5.00 **Premier League Preview**
5.30 **Premier League Match Pack**
6.00 **Rugby Tonight**
7.00 **LIVE Gallagher Premiership Rugby Union Worcester Warriors v Northampton Saints.** Coverage from Sixways Stadium. Kick-off **7.45pm**.
10.00 **No Filter Boxing**
10.30 **Cricket: Women's Big Bash**
11.30 **The Outdoor Sports Show**
12.00 M'T **LIVE College Basketball Baylor Bears v Oregon Ducks.** The NCAA clash. Tip-off **12.00m't**.
2.00 AM **LIVE College Basketball Texas Longhorns v Providence Friars.** Tip-off **2.00am**.
4.00 **to 6.00** AM **Highlights**

BT Sport 2

414 414 868 | 528 | 409 431

6.00 AM **Rugby Tonight**
7.00 **Cricket: Big Bash League**
8.00 **LIVE Cricket: Big Bash League Sydney Thunder v Melbourne Stars.** The T20 clash.
11.30 **ODI Cricket Classic: Aus v NZ**
12.30 PM **Football Archives: 1977/78**
1.00 **Ligue 1 Show**
1.30 **The Best That Never Was**
2.30 **Bundesliga Weekly**
3.30 **Ligue 1 Show**
4.00 **Bundesliga Highlights Show**
5.00 **Bundesliga Weekly**
5.30 **LIVE Bundesliga 2 FC Cologne v Bochum.** The German second-tier clash. Kick-off **5.30pm**.
7.30 **LIVE Bundesliga Borussia Dortmund v Borussia Moenchengladbach.** The German top-flight clash at Signal Iduna Park. Kick-off **7.30pm**.
9.30 **UFC Main Event**
10.30 **BT Sport Fight Night**
12.30 AM **Premiership Rugby Union**
2.00 **Rugby Tonight**
2.30 **Premier League Preview**
3.00 **BT Sport Reload**
3.15 **Cricket: Big Bash League**
4.15 **to 7.45** AM **LIVE Cricket: Big Bash League Sydney Sixers v Perth Scorchers.**

BT Sport 3

417 417 869 | 529 | 410 432

6.00 AM **WTA Tennis: Guangzhou Open** The final from China.
7.45 **WTA Tennis: Pan Pacific Open**
9.30 **Bundesliga Highlights Show**
10.30 **Irish Rally Review**
11.30 **Fishing: On The Bank**
12.30 PM **Premier League Match Pack**
1.00 **Heineken Champions Cup Highlights** Round four action.
2.00 **Rugby Tonight**
3.00 **Premier League Match Pack**
3.30 **UEFA Europa League Magazine** The latest action.
4.30 **Bundesliga Weekly**
5.00 **The Outdoor Sports Show**
5.30 **Sport in Focus**
5.45 **Hyundai A-League**
7.15 **Ligue 1 Show** Preview show.
7.45 **LIVE Ligue 1** Football action from France's top division.
9.45 **BT Sport Reload**
10.00 **Gillette World Sport**
10.30 **Hyundai A-League**
12.00 M'T **Bundesliga** Action from Borussia Dortmund v Borussia Moenchengladbach.
1.30 AM **Ligue 1** Action from France.
3.00 **UFC Unleashed**
4.00 **The Outdoor Sports Show**
4.30 **to 6.00** AM **Hawaiian: The Legend of Eddie Aikau**

Sky Sports Action

407 407 861 | 517 507

6.00 AM **Highlights**
8.00 **Dillian Whyte: Whyte Hot**
8.30 **Derek Chisora: Off Limits**
9.00 **Bad Blood: Whyte v Chisora**
10.00 **Racing News**
10.30 **Heavyweights: The New Era**
11.00 **JD Ringside: Fight Week**
11.30 **Whyte v Chisora 2: The...**
12.00 NOON **Dillian Whyte: Whyte Hot**
12.30 PM **Derek Chisora: Off Limits**
1.00 **Bad Blood: Whyte v Chisora**
2.00 **Heavyweights: The New Era**
2.30 **JD Ringside: Fight Week**
3.00 **Whyte v Chisora 2: The...**
3.30 **Derek Chisora: Off Limits**
4.00 **Bad Blood: Whyte v Chisora**
5.00 **WWE Smackdown**
7.00 **NBA: Houston @ Miami**
9.15 **Boxing Gold** A classic bout.
9.30 **Whyte v Chisora 2: The Gloves Are Off**
10.00 **JD Ringside: Fight Week**
10.30 **JD Ringside: The Weigh-In**
11.00 **Whyte v Chisora 2: The...**
11.30 **JD Ringside: Fight Week**
12.00 M'T **Whyte v Chisora 2: The...**
12.30 AM **JD Ringside: The Weigh-In**
1.00 **LIVE NBA Boston Celtics v Milwaukee Bucks.** Coverage from TD Garden. Tip-off **1.00am**.
3.30 **to 6.00** AM **Highlights**

Sky Sports Mix

121 121 819 | 520 510

6.00 AM **Highlights**
7.00 **Whyte v Chisora 2...**
7.30 **Bad Blood: Whyte v Chisora**
8.30 **Derek Chisora: Off Limits**
9.00 **Dillian Whyte: Whyte Hot**
9.30 **My Icon**
10.00 **Red Bull Sport Events**
10.30 **NBA Action**
11.00 **Fast Zone**
11.30 **NBA Action**
12.00 NOON **Red Bull Sport Events**
12.30 PM **My Icon**
1.00 **Whyte v Chisora 2...**
1.30 **Bad Blood: Whyte v Chisora**
2.30 **Derek Chisora: Off Limits**
3.00 **Dillian Whyte: Whyte Hot**
3.30 **My Icon**
5.00 **WWE Experience**
6.00 **My Icon**
6.30 **Whyte v Chisora 2: The Gloves Are Off**
7.00 **Bad Blood: Whyte v Chisora**
8.00 **Derek Chisora: Off Limits**
8.30 **Dillian Whyte: Whyte Hot**
9.00 **A League of Their Own**
10.00 **Heavyweights: The New Era**
10.30 **Premier League Preview**
11.00 **Tuska Sprint Triathlon 2018**
11.30 **Premier League 100 Club**
12.00 M'T **Heavyweights: New Era**
12.30 **to 6.00** AM **Highlights**

BT Sport/ESPN

423/426 872 | 530 | 411 434

6.00 AM **Pardon the Interruption**
6.30 **College Football Live**
7.00 **Around the Horn**
7.30 **College Football**
10.30 **College Basketball**
12.15 PM **ESPN FC**
12.45 **BT Sport Reload**
1.00 **Around the Horn**
1.30 **College Football Live**
2.00 **College Football** Action from the Gasparilla Bowl at the Raymond James Stadium.
5.00 **ESPN FC** Football news.
5.30 **LIVE College Football** Coverage of the Bahamas Bowl from the Thomas Robinson Stadium in Nassau.
9.00 **LIVE College Football** Coverage of the Idaho Bowl from Boise State University's Albertsons Stadium.
12.30 AM **Pardon the Interruption**
1.00 **College Football**
4.00 **BT Sport Reload**
4.15 **to 6.00** AM **College Basketball**

Eurosport 1

410 410 864 | 523 521 | 412 435

7.15 AM **Biathlon** From Slovenia.
8.15 **Alpine Skiing** From France.
9.15 **LIVE Alpine Skiing** Coverage of the World Cup meeting from Courchevel in France.
10.30 **Alpine Skiing** Double bill.
12.15 PM **LIVE Alpine Skiing** Further World Cup coverage from Courchevel in France.
1.30 **WATTS** Christmas special.
1.45 **Luge** From America.
2.15 **Freestyle Skiing** From Austria.
3.15 **Biathlon** From Slovenia.
4.15 **LIVE Biathlon** Coverage of the World Cup meeting from Novo Mesto in Slovenia.
5.45 **WATTS** Christmas special.
6.00 **Ski Jumping**
7.00 **Alpine Skiing** From France.
8.00 **Biathlon** From Slovenia.
9.00 **Freestyle Skiing** From Italy
10.00 **Cyclo-Cross**
11.00 **Judo** The Guangzhou Masters.
11.30 **Biathlon** From Slovenia.
12.30 **to 1.00** AM **Judo**

Eurosport 2

411 411 865 | 524 522 | 413 436

6.00 AM **Freestyle Skiing**
7.00 **Alpine Skiing** From Italy.
8.00 **Ski Jumping** From Switzerland.
9.30 **Freestyle Skiing** From Austria.
10.30 **LIVE Snowboarding** The World Cup event from Cervinia, Italy.
12.00 NOON **Freestyle Skiing**
12.30 PM **LIVE Freestyle Skiing** World Cup coverage from Innichen, Italy.
2.00 **Figure Skating: Grand Prix**
4.00 **Cyclo-Cross**
5.00 **Snowboarding** From Italy.
6.00 **Freestyle Skiing** From Italy.
7.00 **Cliff Diving** Double bill.
9.00 **Figure Skating: Grand Prix**
11.00 **Freestyle Skiing** From Italy.
12.00 M'T **Eurosport News**
12.10 AM **WATTS** Recent highlights.
12.20 **Eurosport News**
12.30 **Biathlon** From Slovenia.
1.30 **Judo** The Guangzhou Masters.
2.00 **Biathlon** From Slovenia.
3.00 **Freestyle Skiing** From Italy.
4.00 **Biathlon** From Slovenia.
5.00 **to 6.00** AM **Highlights**

Sky Sports Darts

408 408 862 | 518 508

6.00 AM **Legends of Darts**
7.00 **World Darts Championship** Action from the eighth day's play.
11.00 **Rob Cross: World Champion**
11.30 **Darts Gold**
12.30 PM **LIVE World Darts Championship** Coverage of the ninth day of the PDC event from Alexandra Palace in London.
4.30 **Darts Gold**
5.00 **Legends of Darts**
6.00 **Michael van Gerwen: The Story So Far** A look at the darts player's successful career to date.
6.30 **Rob Cross: World Champion**
7.00 **LIVE World Darts Championship** Further coverage of the ninth day's play of the PDC event from Alexandra Palace.
11.00 **Darts Top 5 Moments**
11.30 **Rob Cross: World Champion**
12.00 M'T **Darts Gold**
1.00 AM **World Darts Championship** Action from the ninth day's play.
5.00 **to 6.00** AM **Legends of Darts**

Sky Sports F1

406 406 860 | 516 506

6.00 AM **The Home of F1**
10.00 **F1 2018: Winners' Circle: Raikkonen** Action from the United States Grand Prix.
11.00 **Formula 1** The Mexico Grand Prix first practice session.
12.40 PM **Formula 1** The Mexico Grand Prix second practice session.
2.20 **Formula 1** The Mexico Grand Prix third practice session.
3.35 **Formula 1** The Mexico Grand Prix qualifying session.
5.20 **The F1 Show**
5.55 **Ted's Notebook**
6.30 **Formula 1** Another chance to see the Mexico Grand Prix, the 19th round of the season.
8.45 **Ted's Notebook**
9.00 **Mexico F1 GP Best Bits** Action from the Mexico Grand Prix.
9.30 **F1 Classic Races** A look back at the 2011 Hungarian Grand Prix.
12.00 M'T **Lewis Hamilton's Road To Victory** Singapore Grand Prix.
1.00 **to 6.00** AM **The Home of F1**

HEALTH | "I believe Aerosure has considerably helped my breathing. I have COPD & with correct use my life has become more manageable"

reevoo 9 out of 10 George, Coatbridge

Huffing & puffing or feeling out of breath

when doing every day tasks?

Everyone finds themselves huffing and puffing or feeling out of breath at some point. This might be after physical activity or exertion like walking up a steep hill or a flight of stairs. Being out of breath can also be caused by underlying respiratory conditions such as COPD (chronic obstructive pulmonary disease) but also due to seasonal conditions or smoking.

Whether being out of breath comes out of the blue or is there more often it can be debilitating and restricting. Breathe easier with the UK's only Dual-Function respiratory device.

REVITIVE Aerosure is drug-free, and has been designed and scientifically tested to relieve the symptoms of breathlessness in people with COPD.

AS SEEN ON TV

HOW DOES IT WORK?

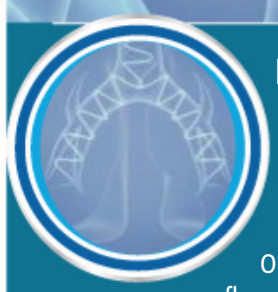

REVITIVE Aerosure works by spinning a valve inside the device at high speed to rapidly open and close the flow of air into and out of your lungs. As you breathe through the mouthpiece the oscillating valve creates a resistance, vibrating the chest wall to work the lungs.

REVITIVE Aerosure has two settings which work on different frequencies. The first mode works at 15Hz. This aims to replicate the natural beat frequency of cilia in the lungs. Cilia are microscopic, hair-like structures that line the breathing tubes. The second mode, or 'Breathe Easier' mode, works at the faster frequency of 25Hz, which stimulates the respiratory muscles.

93% of people who had COPD, saw a positive benefit

reevoo 38 out of 41 people

MEDICAL SCIENCE SUPPORTS RESPIRATORY TECHNOLOGY

REVITIVE Aerosure is based on two well-established systems – **inspiratory muscle training (IMT)**† effects and **oscillatory positive expiratory pressure (OPEP)**†.

IMT: This technique is designed to directly affect the functioning of the respiratory muscles which are responsive to training. IMT can benefit people with COPD and other conditions involving respiratory muscle weakness. IMT has demonstrated a number of benefits in a wide range of studies, both in healthy subjects and in people with clinical conditions.

Often reported benefits are:

- ✓ **Increased inspiratory muscle strength**
- ✓ **Increased expiratory muscle strength**
- ✓ **Reduced breathlessness**

OPEP: Designed to interrupt the expiratory airflow, which results in the airways vibrating. Vibration stimulations applied to the inspiratory system have been shown to:

- ✓ **Reduce breathlessness in people with COPD**

See how REVITIVE Aerosure has helped people like you*:

"I feel like I am not huffing or puffing when I walk the dog, even the dog is pleased."
Mr. A.J. Laidlaw, Elgin

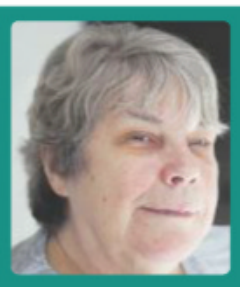

"I suffer with COPD, when I first saw the ad for REVITIVE Aerosure I was very unsure, however in the end I decided to take a chance and purchase it. I bless the day I did, the REVITIVE Aerosure has made such a huge change in me as I feel I can get around better, walk easier and further. It is a godsend to me and I would recommend it to anyone suffering."
Christine, Watford

Hear more about Christine's story on our website

"I have COPD and used to use my inhalers when I started wheezing about 3am in the morning, since using REVITIVE Aerosure twice a day I feel like I can sleep better. It took about 3 weeks of use before I felt the benefits. Best money I have ever spent and would highly recommend it."
Roy, Sheffield

SCIENTIFICALLY-TESTED TO REDUCE BREATHLESSNESS**

In a recent clinical study in 23 people with COPD at an NHS Hospital, daily use of REVITIVE Aerosure over an 8 week period resulted in a significant improvement in breathlessness.

IS REVITIVE Aerosure FOR YOU?

REVITIVE Aerosure is a CE marked medical device intended to reduce breathlessness in patients with **COPD (Chronic Obstructive Pulmonary Disease)**.

It is also suitable for use in the following patient groups:

- **Chronic Bronchitis**
- **Emphysema**
- **Asthma**
- **Cystic Fibrosis**
- **Bronchiectasis**

Speak to your healthcare professional to see how REVITIVE Aerosure could help you.

The device is not suitable for use by people with certain conditions, for the full list of contraindications please refer to the product packaging or www.aerosure.com.

VAT RELIEF***

If you suffer a long term illness or disability, you may be able to claim back the VAT, ask our friendly Customer Care team for details.

GOLD PACKAGE – ORDER TODAY –

NOW ONLY £129.99 OFFER VALUE ~~£197.98~~

PLUS FREE P&P in mainland UK††

or 4 Easy Payments of £32.50

SAVE £68!

Save £50 on REVITIVE Aerosure

- **FREE** Replacement Mouthpieces (Set of 3)
- **FREE P&P** (worth £7.99)

Actegy is a Living Well Alliance PROUD PARTNER British Lung Foundation

ORDER NOW!

QUOTE CODE: AS724

Lines open Mon-Sat 8am-6pm, Sun 9am-5pm

0800 014 6311

www.aerosure.co.uk

REVITIVE AEROSURE | DRUG FREE | SCIENTIFICALLY TESTED | MEDICAL DEVICE | 2 YEAR WARRANTY

REVITIVE Aerosure is a Class 1 Medical device registered with the MHRA. If you are unsure of the cause of your symptoms, please consult your healthcare professional. Always read the user's manual before use. REVITIVE Aerosure does not replace the need for medication already supplied by your doctor. †Inspiratory Muscle Training (IMT) is a technique used to correct or increase performance of the muscles involved in inhalation. Oscillating Positive Expiratory Pressure (OPEP) devices help inhaled air get behind the mucus in the lungs and helps keep the airways open.*Free standard P&P worth £7.99 in England & Wales. Some areas of Scotland, Northern Ireland and other remote postcodes will incur a surcharge cost of £19.99). Next day or express deliveries will cost more, please ask our customer service team for a quote. *All quotes used are real however, to protect the identity of our customers, models have been used for the pictures. User testimonials refer to the experience of a single person and do not represent claims of general efficacy. Any benefits expressed by users, must be viewed as the experience of a single person and not a statement of fact or guarantee of results for all users. Aerosure is a registered medical device intended to help reduce breathlessness in people with COPD. Speak to your healthcare professional to find out more.**ISRCTN Clinical Trial Registry number 81979106. ***Please be aware your signed VAT relief declaration will be put on file for review by VAT officers who may contact you for validation. Call 0845 871 5989 for further advice.

YOUR DELIVERY AND PAYMENT DETAILS

Title First Name Surname

Address

Postcode

Email

Tel

PLEASE TICK BOX FOR PAYMENT OPTIONS BELOW Spread the cost with easy pay 1 2 3 4

OPTION 1: One Payment of £129.99 Inc. VAT or £108.33 Ex. VAT ☐

OPTION 2: 4 Interest-free payments of £32.50 Inc. VAT* Credit/debit cards only ☐

*Available on credit/debit cards only, subject to status. Initial deposit is due at time of order and payments will be charged to your credit /debit card. There will be no interest charges from Actegy Ltd, but in the event of late payment credit/debit card company charges may apply.

Charge my: ☐ Visa ☐ Visa Debit ☐ MasterCard ☐ Maestro ☐ I enclose Cheque / Postal Order made payable to 'Actegy Ltd'.

Card No.

Start Date Exp Date Security Code (Last 3 digits on reverse) Issue No. (Maestro only)

SIGNATURE ✗

Please write name & address on back of Cheque / P.O. Products will be despatched after cheque has cleared.

Post completed coupon to: **Dept AS724, Actegy Ltd, Reflex, Cain Road, Bracknell RG12 1HL**

Occasionally we may send exclusive offers by post & email. Prefer not to receive these ☐ / Occasionally trusted retail partners may send exclusive offers by post. Prefer not to receive these ☐ - to change, visit privacy policy on the website

DO YOU QUALIFY FOR VAT RELIEF? CLAIM BACK YOUR VAT

If you suffer from a long term illness or disability, you may be able to claim back the VAT. Please complete this section if your are eligible. You only pay the 'ex-VAT' price shown if payment is made upfront and in full.

I (full name) _____ at the address shown, declare that I am chronically sick or disabled by reason of (description of your condition): _____

If you are uncertain as to whether you are eligible to receive goods zero-rated for VAT, consult notice **701/7 (VAT relief for chronically sick or disabled people)**

Signature ✗

Kids' Weekly TV Guide

CBBC

613 613 646 701 710 201 204 607 600

SATURDAY

7.00am Arthur **7.10** Dennis **7.25** Danger Mouse **7.35** OOglies Funsize **7.40** Kickabout **7.55** Diddy Bits **8.05** Dengineers **NEW 8.35** Newsround **8.40** Playlist **NEW 9.00** Saturday Mash-Up! **NEW 11.00** Max & Harvey: FOMO **NEW 11.15** Remotely Funny **11.35** Nine Minute Ninja **11.45** Our School **12.05pm** Newsround **12.15** Millie Specials **12.45** The Next Step **1.05** Newsround **1.10** 4 O'Clock Club: Flashbacks **1.40** Dragons: Race to the Edge **2.00** Jamie Johnson **3.30** Millie Specials **4.55** Odd Squad **5.05** The Dog Ate My Homework **5.35** My Life **6.05** Got What It Takes? Winner's Story **6.35** Ice Stars **7.00** Pets Factor **7.25** Our School **7.45** Diddy TV **8.00** Dengineers **8.30-9.00pm** Match of the Day: Can You Kick It?

SUNDAY As Saturday except:

7.15-7.25am Dennis **7.35** Shaun **7.45-8.05** Strange Hill High **8.35** Max & Harvey: FOMO **8.50** Operation Ouch! Snips **9.00** Blue Peter **9.30** Art Ninja: Day of the Not Christmas **NEW 9.50** Real Jamie Johnson **10.00** Pets Factor **10.20** Newsround **10.25** Last Commanders **10.55** Match of the Day: Can You Kick It? **11.25** Diddy Bits **11.30** Horrible Histories **11.55** Newsround **12.05pm** Nightmares of Nature **12.30** Pets Factor **12.50** Operation Ouch! **1.20** My Life **1.50** Newsround **1.55** Match of the Day: Can You Kick It? **2.25** Real Jamie Johnson **2.35** Match of the Day: Can You Kick It? **3.35** Real Jamie Johnson **3.45** Match of the Day: Can You Kick It? **4.45** Real Jamie Johnson **5.05** Playlist **5.30** My Life **6.00** Taking the Next Step **6.30** Ice Stars **7.00** Millie Specials **7.30** 4 O'Clock Club: Flashbacks **8.00** 4 O'Clock Club **8.30** The Next Step **8.50-9.00pm** Lost & Found Jam Sessions

MONDAY

7.00am Arthur **7.10** Dennis **7.25** Danger Mouse **7.35** Kickabout Round-Up **NEW 7.40** Newsround **7.45** Odd Squad **8.00** Class Dismissed **8.15** Newsround **8.20** Marrying Mum and Dad **8.50** Art Ninja **9.20** The Next Step **1.30pm** Art Ninja **1.55** Match of the Day: Can You Kick It? **2.25** Dengineers **2.55** Art Ninja **3.15** Shaun **3.20** Arthur **3.35** OOglies **3.50** HH: Gory Games **4.20** Newsround **4.30** Hank Zipzer's Christmas Catastrophe **6.00 NEW** Danger Mouse: Melted **6.25** Merry Madagascar **6.45** The Madagascar Penguins in a Christmas Caper **6.55** Zogcasts **7.00** Horrible Histories **7.30-9.00pm** Hank Zipzer's Christmas Catastrophe

TUESDAY As Mon except:

8.25-8.50am Marrying Mum and Dad **1.25-1.55pm** Dengineers **2.25** Blue Peter **2.55** Danger Mouse **3.15-3.20** Donkey's Caroling Christmas-tacular **4.30** Dumping Ground **5.30** Our School **NEW 5.55** Donkey's Caroling Christmas-tacular **6.00 NEW** Dennis **6.25** Kung Fu Panda Holiday **6.45-7.00** Scream Street **7.30** Our School **7.50** Nine Minute Ninja **8.00** Millie Specials **8.30** Danger Mouse **8.50-9.00pm** Donkey's Caroling Christmas-tacular

WEDNESDAY As Mon except:

8.25-8.50am Marrying Mum and Dad **10.50** Jamie Johnson **1.45-1.55pm** Real Jamie Johnson **2.50-3.15** Dennis **4.30** HH: Horrible Christmas **5.00** 4 O'Clock Club **NEW 5.30** Top Class: Christmas **NEW 6.00** A Christmas Panic! **6.30 FILM** Book of Dragons **6.50-7.00** Scream Street **7.30** Top Class: Christmas **8.00** Millie Specials **8.30-9.00pm** 4 O'Clock Club

THURSDAY As Mon except:

8.25-8.50am Marrying Mum and Dad **9.20** Jamie Johnson **1.40pm** Real Jamie Johnson **1.50-1.55** Lifebabble **2.50-3.15** Our School **4.30** The Dog Ate My Homework Christmas **5.00** Dengineers **5.30** Blue Peter **NEW 6.00** Diddy TV **NEW 6.15** Diddy TV **6.30** Donkey's Caroling Christmas-tacular **6.35** Odd Squad **6.50-7.00** Odd Squad **7.30** Blue Peter **8.00** Millie Specials **8.30-9.00pm** Dengineers

FRIDAY As Mon except:

7.35-7.40am Kickabout: Build-Up **9.20** Jamie Johnson **1.10pm** Real Jamie Johnson **1.40** Lifebabble **1.45** Match of the Day: Can You Kick It? **2.20** Dengineers **2.50-3.20** 4 O'Clock Club **3.30** OOglies **3.45** Diddy Bits **3.55-4.20** Dennis **4.25** Shaun **4.50** Diddy TV **5.20** Danger Mouse: Melted **6.00** Sam & Mark's Big Christmas Wind-Up **NEW 7.00** HH: Horrible Christmas **7.30** The Dog Ate My Homework Christmas **8.00** Secret Life of Boys: Farther Christmas **8.55-9.00pm** Zogcasts

CBEEBIES

614 614 647 702 711 202 205 608 601

SATURDAY

6.00 Something Special **6.20** Big Barn Farm **6.35** Baby Jake **6.45** Teletubbies **7.00** Pat: SDS **7.15** Bing **7.30** Hey Duggee **7.40** Boj **7.50** Go Jetters **8.05** Octonauts **8.15** Peter Rabbit **8.25** Bitz & Bob **8.45** Hey Duggee **8.50** Furchester Hotel **9.00** Something Special **9.25** Kazoops **9.30** Octonauts: Vegimals **9.55** Tree Fu Tom **10.20** Biggleton **10.30** Justin **10.55** Safari Adventures **11.10** Do You Know? **11.25** Waffle **11.35** Topsy and Tim **12.00noon** Junk Rescue: Christmas **NEW 12.15pm** Old Jack's Boat **12.30** Melody **12.40** Down on the Farm **1.00** Where in the World? **1.15** My Story **1.30** Vet Tales **1.45** Tinga Tinga **2.00** Something Special **2.20** Baby Animals **2.30** Junk Rescue **2.45** Bitz & Bob **3.00** Peter Rabbit **3.10** Go Jetters **3.35** Octonauts: Vegimals Christmas **4.00** Tree Fu Tom **4.25** Magic Hands **4.35** Treasure Champs **4.50** Our Family Fun **4.55** Rastamouse **5.05** Gigglebiz **5.20** Apple Tree House **5.35** Katie Morag **5.50** Gudrun **6.00** Charlie and Lola **6.10** 64 Zoo Lane **6.20** In the Night Garden **6.50-7.00** Bedtime Stories

SUNDAY As Saturday except:

9.30am CBeebies Christmas Carol **10.10-10.20am** Magic Door **12.00-12.15pm** Junk Rescue **3.35pm** CBeebies Christmas Carol **4.20** Messy Goes to Okido: Christmas **4.30** Magic Hands **4.40-4.55** Treasure Champs **6.00** Clangers **6.10-6.20pm** Abney & Teal

MONDAY

6.00am Something Special **6.20** Baby Jake **6.30** Yakka Dee! **6.35** Twirlywoos **6.50** Raa Raa **7.00** Pat: SDS **7.15** Bing **7.25** Tee and Mo **NEW 7.30** Hey Duggee **7.40** Hey Duggee **7.45** Peter Rabbit **8.00** Go Jetters **8.10** Octonauts **8.20** Biggleton **NEW 8.35** Justin **9.00** Olobob Top **9.05** Pablo **9.15** Numberblocks **9.20** Kit & Pup **9.30** Bing **9.35** Twirlywoos **9.45** Something Special **10.10** Teletubbies **10.25** Let's Play **10.45** Arty Party **11.05** Get Well Soon **11.20** Magic Door **11.25** My Pet and Me **11.40** Show Me Show Me **12.00** My World Kitchen **12.15pm** Old Jack's Boat **12.30** Molly and Mack **12.45** Sarah & Duck **1.00** Olobob Top **1.05** Pablo **1.15** Numberblocks **1.20** Kit & Pup **1.25** Bing **1.35** Twirlywoos **1.45** Something Special **2.05** Teletubbies **2.20** Alphablocks **2.25** My Petsaurus **2.30** My First **2.40** Do You Know? **2.55** Amazing Machines **3.10** Swashbuckle **3.40** Tinpo **NEW 3.50** Peter Pan **4.30** Vet Tales **NEW 4.45** Our Family **5.00** Biggleton **NEW 5.10** Go Jetters Christmas **5.35** Stargazing: Christmas **5.50** Sarah & Duck: Petal Light Picking **6.00** Clangers **6.10** Abney & Teal **6.20** In the Night Garden **6.50-7.00** Bedtime Stories **NEW**

TUESDAY As Mon except:

11.25-11.40am My Pet and Me: Special **3.35pm** Tinpo **NEW 3.45-4.30** Alice in Wonderland **4.45** Time for School **5.00** Junk Rescue: Christmas **NEW 5.15** Go Jetters **5.25** Octonauts: Christmas **5.50-6.00** Sarah & Duck: Seacow Snow Trail

WEDNESDAY As Mon except:

11.25-11.40am My Pet and Me: Special **3.10-3.40pm** Justin: Christmas **3.50** The Nutcracker **4.35** Vet Tales **NEW 4.50** Messy Goes to Okido: Christmas **5.00** Olobob Top **NEW 5.10** Kit & Pup **NEW 5.15** Something Special: A Magical Christmas **5.40-6.00** My First: Nativity

THURSDAY As Mon except:

11.25-11.40am My Pet and Me: Christmas **3.10pm** Justin: Cat's First Christmas **3.35** Tinpo **NEW 3.50** The Snow Queen **4.35** Vet Tales **NEW 4.50** Hey Duggee **5.00** Waffle **NEW 5.15** Topsy and Tim's Christmas **5.30** Old Jack's Boat: Christmas Quest **5.50-6.00** Sarah & Duck **6.10-6.20** Christmas Adventures of Abney & Teal

FRIDAY As Mon except:

11.25-11.40am My Pet and Me: Winter Special **2.25-2.40pm** My First **2.50-3.10** Amazing Machines **3.30-3.40** Hey Duggee **3.50** Peter Rabbit's Christmas Tale **4.15** Octonauts: Vegimals Christmas **4.35** Vet Tales **NEW 4.55** Hey Duggee **5.00 NEW** Thumbelina **5.45** Go Jetters **6.00** Charlie and Lola **6.10-6.20** 64 Zoo Lane

NICK JR

615 648 715 484

SATURDAY

6.00am Paw Patrol **6.30** Peppa Pig **7.00** Becca's Bunch **7.30** Nick Jr. Unwrapped **8.00** Paw Patrol **8.30** Blaze and the Monster Machines **9.00** Shimmer & Shine **9.30** Peppa Pig **10.00** Sunny Day **10.30** Paw Patrol **12.00noon** Sunny Day **12.30pm** Paw Patrol **1.00** Blaze and the Monster Machines **2.00** Paw Patrol **3.00** Shimmer & Shine **3.30** Sunny Day **4.00** Ben & Holly **4.30** Paw Patrol **5.30** Top Wing **6.00** Blaze and the Monster Machines **6.30** Rusty Rivets **7.00** Becca's Bunch **7.30** Shimmer & Shine **8.00** Ben & Holly **8.30** Paw Patrol **12.30am** Peppa Pig **4.00** Shimmer & Shine **4.30** Nella the Princess Knight **5.00-6.00am** Peppa Pig

SUNDAY As Saturday except:

4.30pm Blaze and the Monster Machines **5.00-5.30pm** Paw Patrol

MONDAY & WEDNESDAY

6.00am Paw Patrol **6.30** Peppa Pig **7.00** Becca's Bunch **7.30** Nick Jr. Unwrapped **8.00** Paw Patrol **8.30** Blaze and the Monster Machines **9.00** Shimmer & Shine **9.30** Peppa Pig **10.00** Paw Patrol **11.00** Blaze and the Monster Machines **11.30** Ben & Holly **12.00noon** Becca's Bunch **12.30pm** Paw Patrol **1.00** Top Wing **1.30** Shimmer & Shine **2.00** Ben & Holly **3.00** Peppa Pig **4.00** Shimmer & Shine **4.30** Paw Patrol **5.30** Top Wing **6.00** Blaze and the Monster Machines **6.30** Rusty Rivets **7.00** Becca's Bunch **7.30** Paw Patrol **8.00** Top Wing **8.30** Alvinnn!!! **9.00** Shimmer & Shine **9.30** Ben & Holly **10.00** Paw Patrol **12.30am** Peppa Pig **4.00** Shimmer & Shine **4.30** Nella the Princess Knight **5.00-6.00am** Peppa Pig

TUESDAY As Mon except:

4.30pm Shimmer & Shine **5.00-5.30pm** Paw Patrol

THURSDAY As Mon except:

4.30pm Ben & Holly **5.00-5.30pm** Paw Patrol

FRIDAY As Mon except:

4.30pm Nella the Princess Knight **5.00-5.30pm** Paw Patrol

+1 hour 628

CITV

621 734 711 203 602

SATURDAY

6.00am Super 4 **6.35** Make It Pop **6.55** Signed Stories **7.05** Mr Bean **7.30** Scrambled! **9.25** Mr Bean **9.55** Horrid Henry **10.25** City Presents **10.55** Pokémon **11.25** Bagel and Becky **12.00** Star Wars: Padawan Menace **12.25pm** Mission Employable **12.30** Monster Mayhem **1.00** K.C. **1.30** Spy School **2.00** Ben 10 **2.30** Mr Bean **3.30** Bagel and Becky **4.00** Teen Titans Go! **4.30** LEGO Jurassic World: Secret Exhibit **4.55** Horrid Henry **5.55** Signed Stories **6.00** Pokémon **6.25** Star Wars: Yoda Chronicles **6.55** Mr Bean **7.25** Bagel and Becky **8.00** Spy School **8.25** Horrible Science **8.55-9.00pm** Mission Employable

SUNDAY As Saturday except:

7.05-7.30am Robozuna **10.25-10.55am** Avengers Reassembled **12.00noon-12.25pm** Star Wars: The Empire Strikes Out **1.30pm** Drop Dead Weird **2.00-2.30** Spy School **4.00-4.30pm** Star Wars: The Empire Strikes Out **6.00-6.25pm** Robozuna

MONDAY

6.00am Bagel and Becky **6.25** Thunderbirds Are Go **6.55** ToonMarty **7.20** Horrid Henry **7.50** Powerpuff Girls **8.20** What's New Scooby-Doo? **8.50** Super 4 **9.20** Mission Employable **9.25** Signed Stories **9.30** Dino Dana **10.00** Star Wars: Yoda Chronicles **10.30** Bagel and Becky **10.45** Mr Bean **11.15** Horrid Henry **12.20pm** Survival School **1.20** Avatars **1.40** Cut the Rope: Om Nom Stories **1.45** Make It Pop **2.15** Dino Dana **2.45** Super 4 **3.15** Bagel and Becky **3.25** Mr Bean **4.00** Horrid Henry **4.30** Mr Bean **5.00** K.C. **5.30** NinjaGo: Possession **6.00** Star Wars Freemaker Adventures **6.30** Pokémon **6.55** Horrid Henry **7.25** What's New Scooby-Doo? **7.55** Thunderbirds Are Go **8.25** Max & Shred **8.55-9.00pm** Mission Employable

TUESDAY As Mon except:

7.20-7.50am Mr Bean **9.45-10.00** Dino Dana **5.00-5.30pm** Monster Mayhem

WEDNESDAY As Mon except:

7.20-7.50am Mr Bean **9.45** Dino Dana **10.00-10.30am** Star Wars: Padawan Menace **12.20-1.20pm** Spy School **5.30-6.00pm** NinjaGo: Skybound

THURSDAY As Mon except:

7.20-7.50am Robozuna **9.45** Dino Dana **10.00-10.30am** Star Wars: The Empire Strikes Out **12.20pm** Spy School **1.20-2.15** Make It Pop **5.00** Monster Mayhem **NEW EDITION 5.30-6.30pm** NinjaGo: Skybound

FRIDAY As Mon except:

7.20-7.50am Mr Bean **9.45** Dino Dana **10.00-10.30** Avengers Reassembled **12.20-1.20pm** Spy School **5.30-6.30pm** NinjaGo: Skybound

NICKELODEON

604 604 642 712 714 483

SATURDAY

6.00am Sam & Cat **6.30** Henry Danger **8.00** Thundermans **9.00** Game Shakers **9.30** Henry Danger **10.30** Game Shakers **11.00** Nicky, Ricky, Dicky & Dawn **11.30** School of Rock **12.00noon** Knight Squad **4.00pm** Henry Danger **5.00 FILM** Swindle **7.00** Henry Danger **7.30** Thundermans **8.00** Sam & Cat **8.30** Victorious **9.00** iCarly **3.00am** Renford **3.25** Summer in Transylvania **3.50** SpongeBob **4.00** Genie **4.30** Anubis **5.00** Winx Club **5.30-6.00am** Max & Shred

SUNDAY As Saturday except:

4.00 Henry Danger **4.30pm** iCarly **5.30-7.00 FILM** Legends of the Hidden Temple: Adventure. **8.30** iCarly **9.30** Kenan & Kel **10.30pm-12.00m't** iCarly

MONDAY

6.00am Sam & Cat **6.30** Knight Squad **7.00** Henry Danger **7.30** Thundermans **8.00** Nicky, Ricky, Dicky & Dawn **8.30** Game Shakers **9.00** School of Rock **9.30** Henry Danger **10.30** Victorious **11.00** Sam & Cat **11.30** Game Shakers **12.30pm** Henry Danger **1.30** Nicky, Ricky, Dicky & Dawn **2.30** The Thundermans **3.30** Henry Danger **4.00** School of Rock **4.30** Nicky, Ricky, Dicky & Dawn **5.00** Thundermans **5.30** Lip Sync Battle Shorties **6.00** Game Shakers **6.30** iCarly **7.00** Henry Danger **8.00** Hunter Street **8.30** Kenan & Kel **9.00** Victorious **9.30** Drake & Josh **10.30** Instant Mom **11.00** Sam & Cat **3.00am** Renford **3.25** Summer in Transylvania **3.50** SpongeBob **4.00** Genie **4.30** Anubis **5.00** Winx Club **5.30-6.00am** Max & Shred

TUESDAY As Mon except:

5.30pm Knight Squad **6.00-7.00** Henry Danger **8.30-9.00** Victorious **9.30** Kenan & Kel **10.00-10.30pm** iCarly

WEDNESDAY As Mon except:

7.30-8.00am Henry Danger **5.30-7.00pm FILM** Tiny Christmas: Festive family comedy. **8.30** True Jackson, VP **9.30-10.30pm** iCarly

THURSDAY As Mon except:

4.30-5.00pm School of Rock **5.30-6.00** Knight Squad **9.00** Kenan & Kel **9.30-10.30pm** True Jackson, VP

FRIDAY As Mon except:

9.00-9.30am Game Shakers **5.00-6.00pm** Ho Ho Holiday Special **8.30** Sam & Cat **9.30-10.30pm** iCarly

+1 hour 605 713

Highlights

Thumbelina

Sat, BBC iPlayer, from 10am & Fri, CBeebies HD, 5pm

CBeebies' favourites perform a1960s-inspired version of the fairy tale of the thumb-sized girl.

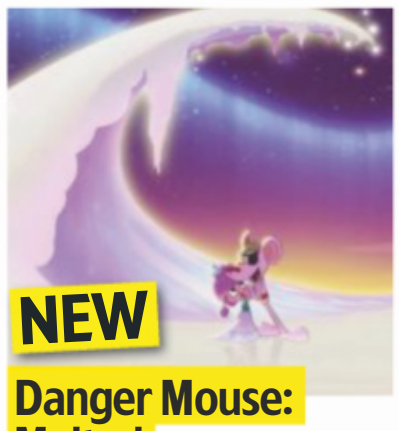

Danger Mouse: Melted

Mon, CBBC HD, 6pm

DM must belt out a musical to stop villain Pink Dawn flooding the world from the North Pole.

Dennis & Gnasher Unleashed

Tue, CBBC HD, 6pm

The gang learn about the spirit of Christmas when they are transported to a land of giants.

CARTOON NET

601 601 640 704 732 486

SATURDAY

6.00am World of Gumball **6.30** OK K.O! Let's Be Heroes **7.00** Transformers Cyberverse **NEW EPISODE 7.30** Ben 10 **8.00** World of Gumball **8.30** We Bare Bears **8.45** Apple & Onion **9.00** Teen Titans Go! **9.30** Unikitty **10.00** World of Gumball **10.30** Craig of the Creek **11.00** Adventure Time **NEW EPISODE**

12.00noon We Bare Bears **3.00pm** Cloudy with a Chance of Meatballs **3.30** Teen Titans Go! **3.45** Unikitty **4.00** Ben 10: Heatblast **4.30** We Bare Bears **5.00** World of Gumball **5.30** Cloudy with a Chance of Meatballs **5.45** Apple & Onion **6.00** Teen Titans Go! **6.30** NinjaGo: Hunted **7.00** World of Gumball

7.30 We Bare Bears **7.45** Unikitty **8.00** Teen Titans Go! **8.30** Apple & Onion **8.45** Craig of the Creek **9.00** Regular Show **10.00** World of Gumball **11.00** Adventure Time **12.00m't** World of Gumball **1.30am** Make, Shake & Jake **2.05** Uncle Grandpa **2.40** World of Gumball **5.00-6.00am** Ben 10

SUNDAY As Saturday except:

7.00-7.30am Teen Titans Go! **11.00am-12.00noon** We Bare Bears **4.00-4.30pm** Ben 10

MONDAY

6.00am World of Gumball **6.15** Apple & Onion **6.30** Craig of the Creek **6.45** Teen Titans Go! **7.00** Cloudy with a Chance of Meatballs **7.15** Unikitty **7.30** Teen Titans Go! **7.45** We Bare Bears **8.00** The Best of Gumball: Pranks **9.00** Teen Titans Go! **10.00** Apple & Onion **10.30** Craig of the Creek **11.00** We Bare Bears **12.00noon** Teen Titans Go!

1.00pm World of Gumball **2.00** Unikitty **3.00** Cloudy with a Chance of Meatballs **NEW EPISODE** Santa arrives in Swallow Falls to take back his turf. **3.30** Teen Titans Go! **3.45** Unikitty **4.00** Ben 10: XLR8 **4.30** We Bare Bears **NEW EPISODE 5.00** World of Gumball **5.30** Cloudy with a Chance of Meatballs **5.45** Apple & Onion **6.00** Teen Titans Go!

6.30 NinjaGo: Hunted **NEW EPISODE 7.00** World of Gumball **7.30** We Bare Bears **7.45** Unikitty **8.00** Teen Titans Go! **8.30** Regular Show **9.00** Steven Universe **NEW EPISODE 9.30** Regular Show **10.00** World of Gumball **11.00** Adventure Time **12.00m't** World of Gumball **1.30am** Make, Shake & Jake **2.05** Uncle Grandpa **2.40** World of Gumball **5.00-6.00am** Ben 10

TUESDAY As Mon except:

8.00-9.00am World of Gumball **3.00-3.30pm** Wishfart **NEW EPISODE** Christmas special. **4.00-4.30** Ben 10 **6.30-7.00pm** NinjaGo: Hunted

WEDNESDAY As Mon except:

8.00-9.00am The Best of Gumball & Darwin **3.00-3.30pm** We Bare Bears **4.00-4.30** Ben 10 **10.00** Make, Shake & Jake **11.00** World of Gumball **11.01** Adventure Time **11.10** World of Gumball **11.20pm-12.00m't** Adventure Time

THURSDAY As Mon except:

8.00am The Best of Gumball & Darwin **9.00** Teen Titans Go! **9.30-10.00am** Teen Titans Go! The Self-Indulgent 200th Episode Spectacular! **3.00-3.30pm** World of Gumball **4.00-4.30** Ben 10: Grey Matter **9.00-10.00pm** Regular Show

FRIDAY As Mon except:

8.00-9.00am The Best of Gumball: Richard **3.00-3.30pm** Unikitty **4.00-4.30** Ben 10 **8.30** Regular Show: In Space **9.00-10.00pm** Regular Show

+1 hour SKY 605 VIRGIN 703

BOOMERANG

603 603 641 730 487

SATURDAY

6.00am Mr Bean: The Animated Series **6.30** The Tom and Jerry Show **7.00** Dorothy and The Wizard of Oz **7.30** The Adventures of Puss in Boots **8.00** Best of Tom & Jerry **9.00** Best of Scooby-Doo! **10.00 FILM** Scooby-Doo and the Cyber Chase **11.30** Tom and Jerry

12.00noon Be Cool, Scooby-Doo! **1.00pm** The Tom and Jerry Show **2.00** Best of Scooby-Doo! **3.00** Best of Tom & Jerry **4.00** Dorothy and The Wizard of Oz **4.30** The Tom and Jerry Show **5.00** The Adventures of Puss in Boots **5.30** Be Cool, Scooby-Doo! **6.00** Bunnicula **6.30 FILM** Tom and Jerry: The Fast and the Furry: Children's animation.

8.00 Tom and Jerry **8.30** Mr Bean: The Animated Series **9.00** Tom & Jerry Tales **10.00** My Knight and Me **11.00** The Garfield Show **12.00m't** LazyTown **12.50am** My Knight and Me **2.00** Make, Shake & Jake **2.23** LazyTown **3.10** The Garfield Show **4.10** LazyTown **5.00-6.00am** My Knight and Me: Medieval adventure.

SUNDAY As Saturday except:

10.00-11.30am FILM Tom and Jerry Blast Off to Mars! **6.30-8.00pm FILM** Scooby-Doo in Arabian Nights

MONDAY

6.00am Tom and Jerry **6.30** The Adventures of Puss in Boots **7.00** Scooby-Doo! Mystery Incorporated **8.00** Best of Tom & Jerry **9.00 FILM** Scooby-Doo! Franken Creepy **10.30** The Adventures of Puss in Boots **11.00** The Tom and Jerry Show **12.00noon** Be Cool, Scooby-Doo!

1.00pm Tom and Jerry **2.00** Be Cool, Scooby-Doo! **3.00** Dorothy and The Wizard of Oz **3.30** The Adventures of Puss in Boots **4.00** Best of Tom & Jerry **5.00** Scooby-Doo! Mystery Incorporated **6.00** Bunnicula **NEW EPISODE 6.30 FILM** Air Bud: World Pup: Comedy. **8.10** Tom and Jerry

8.30 Mr Bean: The Animated Series **9.00** Tom & Jerry Tales **10.00** My Knight and Me **11.00** The Garfield Show **12.00m't** LazyTown **12.50am** My Knight and Me **2.00** Make, Shake & Jake **2.25** LazyTown **3.10** The Garfield Show **4.10** LazyTown **5.00-6.00am** My Knight and Me

TUESDAY As Mon except:

9.00-10.30am FILM Scooby-Doo: Abracadabra-Doo **6.30pm FILM** Tom and Jerry: A Nutcracker Tale **7.30-8.30pm FILM** Tom and Jerry Meet Sherlock Holmes: Cartoon.

WEDNESDAY As Mon except:

9.00-10.30am FILM Tom and Jerry in Shiver Me Whiskers **6.30pm FILM** Scooby-Doo! And WWE: Curse of the Speed Demon **8.00-8.30pm** The Adventures of Puss in Boots

THURSDAY As Mon except:

9.00am FILM Scooby-Doo! Pirates Ahoy! **10.20-10.30am** Grizzy and the Lemmings **6.30pm FILM** Tom and Jerry: Spy Quest **8.00-8.30pm** The Adventures of Puss in Boots

FRIDAY As Mon except:

9.00am FILM Scooby-Doo! Moon Monster Madness **10.40-11.00am** Tom and Jerry **6.30pm FILM** Scooby-Doo and the Reluctant Werewolf: Family cartoon. **8.20-8.30pm** Grizzy and the Lemmings

+1 hour 618 731

DISNEY

609 609 644 724 480

SATURDAY

6.00am Miraculous: Tales of Ladybug & Cat Noir **6.55** Big City Greens **7.25** DuckTales **7.55** Marvel Rising: Initiation **NEW EPISODE 8.00 FILM** High School Musical: Comedy. **9.55** Access All Areas: Music **10.00** Miraculous: Tales of Ladybug & Cat Noir **11.00** 101 Dalmatian Street

11.15 Miraculous: Tales of Ladybug & Cat Noir **12.45pm** 101 Dalmatian Street **1.00** Andi Mack **2.00** Coop and Cami Ask The World **3.00** Bizaardvark **4.00** Raven's Home **5.00** Jessie **7.30** Bizaardvark **8.00** Jessie **8.30** Raven's Home **10.00** K.C. Undercover

11.30 Stuck in the Middle **12.50am** Raven's Home **1.10** Miraculous: Tales of Ladybug & Cat Noir **2.20** Alex & Co **2.45** Violetta **3.35** The Lodge **3.55** The Evermoor Chronicles **4.20** Disney Cookabout **4.45-6.00am** Miraculous: Tales of Ladybug & Cat Noir

SUNDAY As Saturday except:

8.00am FILM Jump In! **9.40** 101 Dalmatian Street **9.55** Miraculous Secrets **10.00** Miraculous: Tales of Ladybug & Cat Noir **10.30** Under The Sea: A Descendants Story **10.45** Miraculous: Tales of Ladybug & Cat Noir **12.15pm** 101 Dalmatian Street **12.30-1.00pm** Miraculous: Tales of Ladybug & Cat Noir **7.30-8.00pm** Coop and Cami Ask The World

MONDAY

6.00am Jessie **7.00** Big City Greens **7.30** 101 Dalmatian Street **7.45** Miraculous: Tales of Ladybug & Cat Noir **8.15** Coop and Cami Ask The World **8.45** Special: Austin & Jessie & Ally All Star New Year **9.45** 101 Dalmatian Street **10.00** Jessie

3.30pm Big City Greens **4.00** Miraculous: Tales of Ladybug & Cat Noir **4.30** Coop and Cami Ask The World **5.00** Raven's Home **5.30** Bunk'd **6.30** Andi Mack **7.00** Jessie **7.30** K.C. Undercover **8.00** Jessie **8.30** Raven's Home **10.00** K.C. Undercover

11.30 Stuck in the Middle **12.50am** Raven's Home **1.10** Miraculous: Tales of Ladybug & Cat Noir **2.20** Alex & Co **2.45** Violetta **3.35** The Lodge **3.55** The Evermoor Chronicles **4.20** Disney Cookabout **4.45-6.00am** Miraculous: Tales of Ladybug & Cat Noir: Triple bill.

TUESDAY As Mon except:

7.30am Miraculous: Tales of Ladybug & Cat Noir **8.00** Coop and Cami Ask The World **8.30** Raven's Home **9.00** Big City Greens **2.00pm** 101 Dalmatian Street **2.15** Big City Greens **3.45-4.00pm** 101 Dalmatian Street **7.30-8.00pm** Elena of Avalor

WEDNESDAY As Mon except:

7.00am 101 Dalmatian Street **7.15-7.45am** Big City Greens **8.45** 101 Dalmatian Street **9.00** Jessie **10.00-3.30pm** Bunk'd **7.30-8.00pm** Coop and Cami Ask The World

THURSDAY As Mon except:

7.30am Miraculous: Tales of Ladybug & Cat Noir **8.00** Coop and Cami Ask The World **8.30** Raven's Home **3.00pm** 101 Dalmatian Street **3.15** Raven's Home **3.45** Big City Greens **4.15** Miraculous: Tales of Ladybug & Cat Noir **4.45-5.00** 101 Dalmatian Street **7.30-8.00pm** Bizaardvark

FRIDAY As Mon except:

7.30am Miraculous: Tales of Ladybug & Cat Noir **8.00** Coop and Cami Ask The World **8.30** Raven's Home **9.00** Stuck in the Middle **6.00-6.30pm** Bunk'd **7.30-8.00pm** Liv & Maddie

+1 hour 610 725

DISNEY JR

607 607 643 727 481

Mickey Mouse Clubhouse

SATURDAY

6.00am Mickey Mouse Clubhouse **7.00** Paprika **7.30** Claude **8.00** Goldie & Bear **8.20** Vampirina **9.00** Muppet Babies **9.30** PJ Masks **10.00** The Lion Guard **11.00** Paprika **12.30pm** Mission Force One **2.00** PJ Masks **3.30** Sofia the First **5.30 FILM** The Lion Guard: Return of the Roar **6.30** Elena of Avalor

7.00 Tangled **7.30** Elena of Avalor **8.00** PJ Masks **8.30** The Lion Guard **9.00** Claude **9.35** Trulli Tales **10.10** PJ Masks **11.15** Zou **11.30** Henry Hugglemonster **12.00m't** PJ Masks **12.50am** The Hive **1.00** Zou **1.30** Henry Hugglemonster **2.20** The Hive **2.40** Zou **3.25** The Hive **3.45** Henry Hugglemonster **4.35** The Hive **4.45-5.00am** PJ Masks

SUNDAY As Saturday except:

10.00-11.00am FILM The Lion Guard: Return of the Roar: *Lion King* spin-off with the voice of Dee Bradley Baker. **5.30-6.30pm** The Lion Guard

MONDAY

6.00am Muppet Babies **6.20** Puppy Dog Pals **6.35** PJ Masks **6.55** Mickey and the Roadster Racers **7.30** Vampirina **8.00** PJ Masks **9.00** Puppy Dog Pals **10.00** Mickey and the Roadster Racers **11.00** Vampirina **12.00noon** Mickey Mouse Clubhouse **1.00pm** The Lion Guard

2.00 Muppet Babies **3.00** PJ Masks **4.00** Vampirina **4.30** PJ Masks **5.00** Mickey and the Roadster Racers **5.30** Vampirina **6.00** PJ Masks **6.30** The Lion Guard **7.00** Sofia the First **7.25** Disney Junior Music Nursery Rhymes **7.30** Elena of Avalor **8.00** PJ Masks **8.30** Mickey and the Roadster Racers **9.00** Vampirina

9.40 PJ Masks **10.15** The Lion Guard **10.45** Sofia the First **11.10** Minnie's Bow-Toons **11.15** Zou **11.30** Henry Hugglemonster **12.00m't** PJ Masks **12.50am** The Hive **1.00** Zou **1.30** Henry Hugglemonster **2.20** The Hive **2.40** Zou **3.25** The Hive **3.45** Henry Hugglemonster **4.35** The Hive **4.45-5.00am** PJ Masks

TUESDAY As Mon except:

12.00noon-1.00pm Sofia the First **4.30-5.00pm** Vampirina **8.00-8.30pm** Vampirina

WEDNESDAY As Mon except:

6.55-7.30am Chip And Dale's Nutty Tales **12.00noon-1.00pm FILM** The Lion Guard: Return of the Roar: *Lion King* spin-off with the voice of Dee Bradley Baker. **4.30-5.00** Sofia the First **8.00-8.30pm** Sofia the First

THURSDAY As Mon except:

4.30-5.00pm Mickey Mouse Clubhouse **8.00-8.30pm** Mickey Mouse Clubhouse

FRIDAY As Mon except:

4.30-5.00pm Miles from Tomorrow **8.00-8.30pm** Miles from Tomorrow

+1 hour 608

DISNEY XD

611 611 645 707 482

SATURDAY

6.00am Marvel's Spider-Man **6.30** Lab Rats **8.00** Phineas and Ferb **9.00** Star vs the Forces of Evil **11.00** Phineas and Ferb **11.30** Space Chickens in Space **12.00noon** Big Hero 6: The Series **1.00pm** Milo Murphy's Law **1.30** Phineas and Ferb **2.30** Space Chickens in Space **3.00** DuckTales Shorts

3.30 DuckTales **4.00** Milo Murphy's Law **4.55** Disney Mickey Mouse **5.00** Phineas and Ferb **6.00** Disney11 **7.00** Marvel's Spider-Man **8.00** Marvel's Spider-Man: Origins **8.30** Marvel's Spider-Man **9.00** Big City Greens **9.30** Star Wars Resistance **10.00** Furiki Wheels **10.30** Milo Murphy's Law

11.00 Dude, That's My Ghost! **11.50** Randy Cunningham **12.35am** Boyster **1.25** Counterfeit Cat **2.10** Randy Cunningham **3.00** Boyster **3.45** Dude, That's My Ghost! **4.35** Counterfeit Cat **5.00** Marvel's Guardians of the Galaxy **5.30-6.00am** Marvel's Avengers Assemble

SUNDAY As Saturday except:

9.00-11.00am Gravity Falls **4.00-4.55pm** Star Wars Resistance **5.00** Phineas and Ferb **5.55-6.00** Marvel Super Heroes Black Panther: Trouble In Wakanda **7.00-9.00pm** Kickin' It

MONDAY

6.00am Marvel's Spider-Man **6.30** Lab Rats **8.00** Phineas and Ferb **9.00** DuckTales Shorts **9.30** DuckTales **10.00** Big City Greens **10.30** Phineas and Ferb **11.30** Furiki Wheels **12.00noon** Big Hero 6: The Series **1.00pm** Gravity Falls **1.30** Phineas and Ferb

2.30 Star vs the Forces of Evil **3.00** DuckTales **4.00** Gravity Falls **6.00** Disney11 **7.00** Lab Rats **9.00** Big City Greens **9.30** Star Wars Resistance **10.00** Phineas and Ferb **10.15** Milo Murphy's Law **10.30** Space Chickens in Space **10.45** Phineas and Ferb

11.00 Dude, That's My Ghost! **11.50** Randy Cunningham **12.35am** Boyster **1.25** Counterfeit Cat **2.10** Randy Cunningham **3.00** Boyster **3.45** Dude, That's My Ghost! **4.35** Counterfeit Cat **5.00** Marvel's Guardians of the Galaxy **5.30-6.00am** Marvel's Avengers Assemble

TUESDAY As Mon except:

9.00am DuckTales **9.30-10.00am** DuckTales Shorts **3.00pm** DuckTales Shorts **4.00** Milo Murphy's Law **4.55** Marvel Super Heroes Black Panther: Trouble In Wakanda **5.00** Milo Murphy's Law **5.55-6.00** Marvel Super Heroes Black Panther: Trouble In Wakanda **7.00-9.00pm** Gravity Falls

WEDNESDAY As Mon except:

9.00-9.30am DuckTales **3.00pm** DuckTales Shorts **4.00** Lab Rats: On the Edge **4.55** Marvel Super Heroes Black Panther: Trouble In Wakanda **5.00** Lab Rats: Space Colony **5.55-6.00** Marvel Super Heroes Black Panther: Trouble In Wakanda **7.00-9.00pm** Phineas and Ferb

THURSDAY As Mon except:

9.00-9.30am DuckTales **4.00-6.00pm** Marvel's Spider-Man **7.00-9.00pm** Milo Murphy's Law

FRIDAY As Mon except:

9.30-10.00am DuckTales Shorts **3.00pm** DuckTales Shorts **3.30** DuckTales **4.00pm** Phineas and Ferb **5.00** Penn Zero: Part Time Hero **5.55-6.00** Big Hero 6: Series: Shorts **7.00-9.00pm** Mech-X4

+1 hour 612 708

Coming soon

FIRST LOOK

Tchéky Karyo as Baptiste with Barbara Sarafian as Martha

Baptiste

Tchéky Karyo has a tough case to crack in a spin-off from *The Missing*

Here's a sneak peek at Tchéky Karyo as he reprises his role as dogged ex-detective Julien Baptiste in BBC1 thriller *Baptiste*, a spin-off from acclaimed drama *The Missing*.

The six-part series, airing next year, has been penned by *The Missing*'s writers Harry and Jack Williams, and finds Baptiste on a break in Amsterdam with wife Celia (Anastasia Hille). But he is soon delving into the city's murky underworld when his former girlfriend Martha (Barbara Sarafian), the Chief of Police, needs his expertise to help her on a tricky investigation.

DESPERATE

The drama, which has been filming in Amsterdam, Belgium and Kent, also sees Tom Hollander as devastated Edward, who is in Amsterdam desperately searching for his missing niece, a prostitute, while Jessica Raine plays Europol officer Genevieve, who is on the case.

'Julien Baptiste is very dear to me, so I'm excited to be following his journey to Amsterdam and seeing what dark secrets he unveils. No doubt he'll continue to take great risks all in the name of justice,' says Karyo.

Tom Hollander plays Edward

WHAT'S NEXT FOR...

Katherine Kelly

The actress has joined the cast of BBC1 period drama **Gentleman Jack** as Elizabeth Sutherland, the sister of Ann Walker (Sophie Rundle) who catches the eye of lesbian Anne Lister (Suranne Jones). Sofie Gråbøl will play Queen Marie of Denmark.

Marvin and Rochelle Humes

The married presenters will team up for BBC1's music quiz **Playlisters**, airing next year, which sees couples compete to win £10,000 by naming the titles and artists of a wide range of hit songs from the 1960s to the present day.

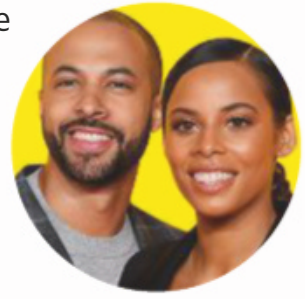

Coming Back

Chris Packham, Michaela Strachan and Gillian Burke will host a new run of BBC2's **Winterwatch** next year, which will air live from the Cairngorms National Park in the Scottish Highlands. *Springwatch* and *Autumnwatch* will also air from the same location. 'It's stunning and one of those places where you can really connect with the natural environment,' says Strachan.

NEXT WEEK

Christmas special

DOUBLE ISSUE ON SALE TUESDAY 11 DECEMBER

Torvill & Dean

The early years of the ice-skating duo and their path to Olympic gold are explored in ITV's biopic starring Poppy Lee Friar and Will Tudor.

Watership Down

Stars including James McAvoy and Nicholas Hoult lend their voices to BBC1's powerful two-part animation.

The ABC Murders

John Malkovich plays Agatha Christie's sleuth Hercule Poirot in this compelling three-part BBC1 adaptation.

Luther

Idris Elba is back for the fifth run of BBC1's crime drama. DCI Luther and new sidekick DS Halliday (Wunmi Mosaku) look into a series of murders.

Les Misérables

Victor Hugo's classic novel is brought to life in Andrew Davies' lavish BBC1 adaptation, starring Dominic West and David Oyelowo.

WORDS: CAREN CLARK. PHOTOS: BBC, ITV, REX

Standard Subscription rates (1 year): UK £120.60, Europe/Eire €277.50, USA $361.94, Rest of World £237.48. For enquiries, contact TV&Satellite Week Subscriptions on 0330 333 1113, TV &Satellite Week Subscriptions, FREEPOST TI Media, or e-mail help@magazinesdirect.com If you require any other issue/s of TI Media Limited magazines, these are available for purchase by calling 01795 662976 (Lines open 8am-6pm, Mon-Thu, and 8am-1pm, Fri). Or order online at: http://mags-uk.com/browse-by-publisher/ti-media.html

TV&Satellite week

TI Media Limited
161 Marsh Wall
London
E14 9AP

Tel 020 3148 5565 **Fax** 020 3148 8115

E-mail TV&Satweek@ti-media.com

For subscriptions enquiries call 0330 333 1113 **or e-mail** help@magazinesdirect.com

recycle

Printed by Wyndeham Bicester Ltd

ipso. Regulated

Editorial Complaints We work hard to achieve the highest standards of editorial content, and we are committed to complying with the Editors' Code of Practice (https://www.ipso.co.uk/IPSO/cop.html) as enforced by IPSO. If you have a complaint about our editorial content, you can email us at complaints@ti-media.com or write to Complaints Manager, TI Media Limited Legal Department, 161 Marsh Wall, London E14 9AP. Please provide details of the material you are complaining about and explain your complaint by reference to the Editors' Code. We will endeavour to acknowledge your complaint within 5 working days and we aim to correct substantial errors as soon as possible.

Voted 'Cutest Baby' of 2014!

Savana

A handcrafted So Truly Real™ collectable doll

Portrait doll based on our baby photo contest winner!

Soft RealTouch® *vinyl skin*

The winning entry!

Only 5 instalments of £27.99

Shown smaller than actual size of 18 inches (45.7 cm) in length. Fully poseable. She is not a toy, but a fine collectable.

She'll win your heart!

We invited doll lovers to submit photos of the cutest babies they knew on Facebook®, and received hundreds of entries. We couldn't pick, so we put it to a vote – and thousands of our fans chose 'Savana' as the winner! World-renowned portrait doll artist P. Lau then expertly sculpted a doll so adorably accurate to the winning photograph, it's hard to believe she's a doll and not a real baby!

'Savana' is a So Truly Real® collector doll, handcrafted of RealTouch® vinyl to capture every lifelike detail. Her plump cheeks are artfully hand-blushed. She has baby-soft hair underneath her hood and long lashes framing her big blue eyes are applied by hand. She is fully poseable and weighted to feel just right in your arms. She wears a soft fleece outfit trimmed with hearts, because we know she'll steal yours!

A unique collecting opportunity, destined to sell quickly – order now!

Artist P. Lau dolls sell for thousands, but this very first baby contest portrait doll can be yours for just 5 interest-free instalments of £27.99 – that's only £139.95 (plus £9.99 S&H)*. It is accompanied by our 365-day guarantee and a Certificate of Authenticity. Pay nothing now – complete and return your Priority Order Form today!

© The Bradford Exchange. * S&H - Shipping & Handling. ** Subject to stock availability. Offer applies to UK only. A credit check may be carried out by a licensed Credit Reference Agency. Our guarantee is in addition to the rights provided to you by consumer protection regulations.
03-02154-001

FASTEST WAY TO ORDER
www.bradford.co.uk/savana
or call our 24hr hotline on **0333 003 0019**
and quote reference code 362250

PERFECT GIFT FOR CHRISTMAS**
PAY NOTHING NOW

ORDER FORM
Please Respond Promptly
To: The Bradford Exchange Ltd, PO Box 653, Stoke-on-Trent ST4 4RA
YES! Please order __(Qty) of the ***'Savana' So Truly Real® Doll*** for me as described in this advertisement. I need PAY NOTHING NOW!
Complete today or Call 0333 003 0019

Name (Mr/Mrs/Miss/Ms) .....
(PLEASE PRINT)

Address .....

.....

Telephone .....

Mobile .....

Email Address .....

Applicants must be aged 18 or over. Please note, we may contact you via mail, email and mobile with information about your reservation. For details of our privacy policy, please go to www.bradford.co.uk/privacypolicy or contact us at the above address or phone number.

THE ASHTON-DRAKE GALLERIES

03-02154-001

Order Ref:362250